

**BID DOCUMENTS
FOR
ROOFING OF PERMANENT BUILDINGS AT
DUDLEY ELEMENTARY SCHOOL AND
SPINELLI ELEMENTARY SCHOOL**

PROJECT NO. 24-10

**FOR
CENTER JOINT UNIFIED SCHOOL DISTRICT**

8408 Watt Ave., Antelope, CA 95843
Telephone: (916) 338-7580

April 16, 2024



Center Joint Unified School District



Capital Program Management

PROJECT DIRECTORY

District:

Center Joint Unified School District
8408 Watt Avenue
Antelope, CA 95843
(916) 338-7580

Richard Putnam, Director of Facilities
(916) 338-6337
rputnam@centerusd.org

Dudley Elementary School
8000 Aztec Way
Antelope, CA 95843
(916) 338-6470
Melissa Oliver, Principal

District's Representative:

Capital Program Management, Inc.
1851 Heritage Lane, Suite 210
Sacramento, CA 95815
(916) 553-4400

Terra Carlson, Project Manager
(916) 553-4400
Terra@capitalpm.com

Spinelli Elementary School
3401 Scotland Drive
Antelope, CA 95843
(916) 338-6490
Erica Olmstead, Principal

TABLE OF CONTENTS

Page

DIVISION 00 – BIDDING INFORMATION

| | |
|--|----|
| NOTICE INVITING BIDS..... | 1 |
| INSTRUCTIONS TO BIDDERS..... | 4 |
| DESIGNATION OF SUBCONTRACTORS | 12 |
| DESIGNATION OF SUBCONTRACTORS FORM | 13 |
| BID FORM..... | 15 |
| CONTRACTOR'S CERTIFICATE REGARDING WORKERS' COMPENSATION FORM..... | 20 |
| NON-COLLUSION DECLARATION..... | 21 |
| BID GUARANTEE FORM..... | 22 |
| BID BOND FORM | 23 |
| SITE-VISIT CERTIFICATION | 25 |
| REQUEST FOR SUBSTITUTION AT TIME OF BID | 26 |
| ACKNOWLEDGMENT OF BIDDING PRACTICES REGARDING INDEMNITY FORM..... | 28 |
| CONTRACTOR'S CERTIFICATE REGARDING DRUG-FREE WORKPLACE..... | 29 |
| CONTRACTOR'S CERTIFICATE REGARDING ALCOHOLIC BEVERAGE AND TOBACCO-FREE CAMPUS POLICY..... | 31 |
| AGREEMENT FORM | 32 |
| PAYMENT BOND..... | 36 |
| PERFORMANCE BOND..... | 39 |
| GUARANTEE..... | 43 |
| ESCROW AGREEMENT FOR SECURITY DEPOSITS IN LIEU OF RETENTION | 44 |
| INSURANCE DOCUMENTS & ENDORSEMENTS | 47 |
| CONTRACTOR CERTIFICATION REGARDING BACKGROUND CHECKS..... | 49 |

| | |
|--|----|
| GENERAL CONDITIONS | 51 |
| ARTICLE 1 DEFINITIONS | 51 |
| 1.1 BASIC DEFINITIONS | 51 |
| 1.2 EXECUTION, CORRELATION AND INTENT | 57 |
| 1.3 OWNERSHIP AND USE OF ARCHITECT'S DRAWINGS, SPECIFICATIONS AND OTHER DOCUMENTS..... | 60 |
| ARTICLE 2 DISTRICT | 62 |
| 2.1 INFORMATION AND SERVICES REQUIRED OF THE DISTRICT | 62 |
| 2.2 DISTRICT'S RIGHT TO CARRY OUT THE WORK DUE TO PARTIAL DEFAULT IN A SPECIFIC SEGREGATED AREA OF WORK (TWO (2) BUSINESS DAY NOTICE TO CURE AND CORRECT) | 65 |
| ARTICLE 3 THE CONTRACTOR | 68 |
| 3.1 SUPERVISION AND CONSTRUCTION PROCEDURES | 68 |
| 3.2 SUPERVISION | 69 |
| 3.3 LABOR AND MATERIALS..... | 70 |
| 3.4 WARRANTY..... | 73 |
| 3.5 TAXES | 74 |
| 3.6 PERMITS, FEES AND NOTICES..... | 74 |
| 3.7 SUBMITTALS REQUIRED AT THE COMMENCEMENT OF THE PROJECT | 75 |
| 3.8 DOCUMENTS, SAMPLES, AND COMPUTER AT THE SITE..... | 76 |
| 3.9 SUBMITTALS INCLUDING SHOP DRAWINGS, PRODUCT DATA, AND SAMPLES | 76 |
| 3.10 SUBSTITUTIONS..... | 82 |
| 3.11 INTEGRATION OF WORK..... | 85 |
| 3.12 CLEANING UP | 85 |
| 3.13 ACCESS TO WORK..... | 87 |
| 3.14 ROYALTIES AND PATENTS..... | 87 |
| 3.15 INDEMNIFICATION | 88 |
| 3.16 SUBMISSION OF DAILY REPORTS..... | 88 |
| 3.17 AS-BUILT DRAWINGS AND ANNOTATED SPECIFICATIONS..... | 89 |
| 3.18 EQUIPMENT MANUALS | 90 |
| 3.19 DIR REGISTRATION..... | 91 |
| ARTICLE 4 ADMINISTRATION OF THE CONTRACT AND CLAIMS..... | 92 |
| 4.1 ARCHITECT..... | 92 |
| 4.2 ARCHITECT'S ADMINISTRATION OF THE CONTRACT..... | 92 |
| 4.3 PROJECT INSPECTOR | 94 |
| 4.4 STOP WORK ORDER..... | 96 |
| 4.5 RESPONSIBILITY FOR ADDITIONAL CHARGES INCURRED BY THE DISTRICT FOR PROFESSIONAL SERVICES | 96 |
| 4.6 DISPUTES AND CLAIMS | 97 |

| | | |
|------------|--|-----|
| ARTICLE 5 | SUBCONTRACTORS | 106 |
| 5.1 | DEFINITIONS | 106 |
| ARTICLE 6 | CONSTRUCTION BY DISTRICT OR BY SEPARATE CONTRACTORS..... | 108 |
| 6.1 | DISTRICT'S RIGHT TO PERFORM CONSTRUCTION AND TO AWARD SEPARATE CONTRACTS | 108 |
| 6.2 | CONSTRUCTIVE OWNERSHIP OF PROJECT SITE AND MATERIAL..... | 110 |
| 6.3 | DISTRICT'S RIGHT TO CLEAN UP | 110 |
| ARTICLE 7 | CHANGES IN THE WORK..... | 111 |
| 7.1 | CHANGES..... | 111 |
| 7.2 | CHANGE ORDERS ("CO")..... | 112 |
| 7.3 | CONSTRUCTION CHANGE DOCUMENT (CCD Category A, and CCD Category B) and IMMEDIATE CHANGE DIRECTIVE (ICD) | 112 |
| 7.4 | REQUEST FOR INFORMATION ("RFI")..... | 114 |
| 7.5 | REQUEST FOR PROPOSAL ("RFP") | 115 |
| 7.6 | CHANGE ORDER REQUEST ("COR") | 115 |
| 7.7 | COST OF CHANGE ORDERS | 116 |
| ARTICLE 8 | TIME AND SCHEDULE | 123 |
| 8.1 | DEFINITIONS | 123 |
| 8.2 | HOURS OF WORK..... | 125 |
| 8.3 | PROGRESS AND COMPLETION..... | 125 |
| 8.4 | EXTENSIONS OF TIME - LIQUIDAED DAMAGES | 130 |
| ARTICLE 9 | PAYMENTS AND COMPLETION | 133 |
| 9.1 | CONTRACT SUM | 133 |
| 9.2 | COST BREAKDOWN | 133 |
| 9.3 | PROGRESS PAYMENTS..... | 134 |
| 9.4 | APPLICATIONS FOR PROGRESS PAYMENTS..... | 136 |
| 9.5 | STOP NOTICE CLAIMS AND WARRANTY OF TITLE | 139 |
| 9.6 | DECISIONS TO WITHHOLD PAYMENT | 139 |
| 9.7 | NONCONFORMING WORK | 141 |
| 9.8 | SUBCONTRACTOR PAYMENTS | 141 |
| 9.9 | COMPLETION OF THE WORK..... | 142 |
| 9.10 | PARTIAL OCCUPANCY OR USE..... | 147 |
| 9.11 | COMPLETION AND FINAL PAYMENT | 148 |
| 9.12 | SUBSTITUTION OF SECURITIES | 151 |
| ARTICLE 10 | PROTECTION OF PERSONS AND PROPERTY | 152 |
| 10.1 | SAFETY PRECAUTIONS AND PROGRAMS | 152 |
| 10.2 | SAFETY OF PERSONS AND PROPERTY | 154 |
| 10.3 | EMERGENCIES | 157 |

| | | |
|------------|--|-----|
| 10.4 | HAZARDOUS MATERIALS..... | 157 |
| ARTICLE 11 | INSURANCE AND BONDS | 159 |
| 11.1 | CONTRACTOR'S LIABILITY INSURANCE..... | 159 |
| 11.2 | WORKERS' COMPENSATION INSURANCE..... | 161 |
| 11.3 | BUILDER'S RISK/ "ALL RISK" INSURANCE | 161 |
| 11.4 | FIRE INSURANCE..... | 162 |
| 11.5 | AUTOMOBILE LIABILITY | 162 |
| 11.6 | OTHER INSURANCE..... | 162 |
| 11.7 | PROOF OF INSURANCE | 162 |
| 11.8 | COMPLIANCE | 163 |
| 11.9 | WAIVER OF SUBROGATION | 163 |
| 11.10 | PERFORMANCE AND PAYMENT BONDS | 164 |
| ARTICLE 12 | UNCOVERING AND CORRECTION OF WORK..... | 165 |
| 12.1 | COMPLIANCE WITH TITLE 24 INSTALLATION REQUIREMENTS | 165 |
| 12.2 | SPECIAL NOTICE OF AMERICAN'S WITH DISABILITIES ACT | 165 |
| 12.3 | UNCOVERING OF WORK | 166 |
| 12.4 | CORRECTION OF WORK | 166 |
| ARTICLE 13 | MISCELLANEOUS PROVISIONS..... | 168 |
| 13.1 | GOVERNING LAW | 168 |
| 13.2 | SUCCESSORS AND ASSIGNS | 168 |
| 13.3 | WRITTEN NOTICE | 168 |
| 13.4 | RIGHTS AND REMEDIES | 168 |
| 13.5 | TESTS AND INSPECTIONS..... | 168 |
| 13.6 | TRENCH EXCAVATION..... | 170 |
| 13.7 | WAGE RATES, TRAVEL, AND SUBSISTENCE | 170 |
| 13.8 | RECORDS OF WAGES PAID | 172 |
| 13.9 | APPRENTICES | 174 |
| 13.10 | ASSIGNMENT OF ANTITRUST CLAIMS..... | 176 |
| 13.11 | STATE AND DISTRICT CONDUCTED AUDITS | 176 |
| 13.12 | STORM WATER POLLUTION PREVENTION – NOT USED..... | 177 |
| ARTICLE 14 | TERMINATION OR SUSPENSION OF THE CONTRACT | 178 |
| 14.1 | TERMINATION BY THE CONTRACTOR FOR CAUSE..... | 178 |
| 14.2 | TERMINATION BY THE DISTRICT FOR CAUSE | 178 |
| 14.3 | TERMINATION OF CONTRACT BY DISTRICT (CONTRACTOR NOT AT FAULT)..... | 180 |
| 14.4 | REMEDIES OTHER THAN TERMINATION..... | 180 |
| ARTICLE 15 | DEBARMENT | 182 |
| 15.1 | DEBARMENT MEANS THERE HAS BEEN A FINDING THAT THE CONTRACTOR IS NOT RESPONSIBLE. | 182 |
| 15.2 | BOARD FINDING..... | 182 |

| | | |
|-----------------|--|-----|
| 15.3 | HEARING AND PRESENTATION OF EVIDENCE | 182 |
| | SPECIAL CONDITIONS | 184 |
| | DIVISION 01 – GENERAL REQUIREMENTS | 188 |
| 01 21 00 | Cash Allowances | |
| 01 23 00 | Alternates | |
| 01 31 19 | Project Meetings and Procedures | |
| 01 35 76 | Alteration Project Procedures | |
| 01 45 00 | Quality Control | |
| 01 50 00 | Temporary Facilities and Controls | |
| 01 73 29 | Cutting and Patching | |
| 01 74 23 | Final Cleaning | |
| EXHIBIT | WeatherWeld General Information | |
| DRAWINGS | Dudley Elementary School Roofing – Site Plan Spinelli Elementary School Roofing – Site Plan | |

END TABLE OF CONTENTS

NOTICE INVITING BIDS

CENTER JOINT UNIFIED SCHOOL DISTRICT

NOTICE IS HEREBY GIVEN that the Center Joint Unified School District of Sacramento County, California, acting by and through its Governing Board, hereinafter referred to as the "District" or "CJUSD", will receive prior to **3:00:00pm on Thursday, May 2, 2024**, sealed bids for the award of a Contract for the following:

BID NO. 24-10

ROOFING OF PERMANENT BUILDINGS AT DUDLEY ELEMENTARY SCHOOL & SPINELLI ELEMENTARY SCHOOL

All bids shall be made and presented only on the forms presented by the District. Bids shall be received in the **District Facilities Office Room 4 at 8408 Watt Ave., Antelope CA 95843** and shall be opened and publicly read aloud at the above stated time and place. Any bids received after the time specified above or after any extensions due to material changes shall be returned unopened.

The Contract Time is one hundred twenty-eight (128) calendar days.

CONTRACTOR should consult the General Conditions, Special Conditions, and General Requirements regarding Milestones and Liquidated Damages.

Additive/ Deductive Bid Alternates (See Section 13 of Instruction to Bidders)

If the District has included additive/ deductive alternates which require all bidders to price as part of their bid, the District will utilize the following method to determine the lowest bidder in accordance with Public Contract Code section 20103.8.

The lowest bid shall be determined in a "blind selection" manner that prevents any information that would identify any of the bidders from being revealed to the District before the ranking of all bidders from lowest to highest has been determined. All awards will be made in the District's best interest. The procedures the District will utilize to conceal the identity of any of the bidders will be as follows:

District personnel will sequester away from the area that the bid opening is to occur. Owner representatives will assign an alphabetic letter to each bid package and the letter will correspond to the bid tabulation form. Once bids are opened and the bid tabulation form is complete, District personnel will be allowed to review the bid tabulation form with the alphabetic letters representing each contractor.

****Note:** Pursuant to Public Contract Code section 20103.8, the selection process selected does not preclude the District from using any of the additive or deductive alternates from the Contract after the lowest responsible responsive bidder has been determined.

Miscellaneous Information

Contract Documents will be available on **April 16, 2024** by download directly from the District's website at **<https://www.centerusd.org/About-Us/General-information/Request-For-Proposal>**

A mandatory pre-bid conference and site visit will be held on Wednesday, April 24, 2024 beginning at 3:00pm, at **Spinelli Elementary School 3401 Scotland Drive, Antelope, CA 95843** and will proceed to **Dudley Elementary School 8000 Aztec Way, Antelope, CA 95843**. All participants are required to sign in at the Administration Building at each site. The Site visit is expected to take approximately two hours. Failure to attend any portion of the pre-bid conference and site visit or tardiness will render bid ineligible.

Each bidder shall be a licensed contractor pursuant to the California Business and Professions Code, and be licensed to perform the work called for in the Contract Documents. The successful bidder

must possess a valid and active **Class B or C-39 License** at the time of bid and throughout the duration of this Contract. The Contractor's California State License number shall be clearly stated on the bidder's proposal.

Subcontractors shall be licensed pursuant to California law for the trades necessary to perform the Work called for in the Contract Documents.

Each bid must strictly conform with and be responsive to the Contract Documents as defined in the General Conditions. The District reserves the right to reject any or all bids or to waive any irregularities or informalities in any bids or in the bidding.

The specifications for this project include particular systems, products and/or materials that have been specifically identified by brand or trade name and for which no "or-equals" or substitutions are allowed. Pursuant to California Public Contract Code section 3400(b)(2), the Center Joint Unified School District has determined that those systems, products and/or materials are required to match other systems, products and/or materials in use on existing District construction projects either completed or in the course of completion. Any request for substitution pursuant to Public Contract Code section 3400 must be made at the time of Bid on the Substitution Request Form set forth in the Contract Documents and be included with the bid.

Each bidder shall submit with its bid — on the form furnished with the Contract Documents — a list of the designated subcontractors on this Project as required by the Subletting and Subcontracting Fair Practices Act, California Public Contract Code section 4100 et seq.

In accordance with California Public Contract Code Section 22300, the District will permit the substitution of securities for any moneys withheld by the District to ensure performance under the Contract. At the request and expense of the Contractor, securities equivalent to the amount withheld shall be deposited with the District, or with a state or federally chartered bank as the escrow agent, who shall then pay such moneys to the Contractor. Upon satisfactory completion of the Contract, the securities shall be returned to the Contractor.

Each bidder's bid must be accompanied by one of the following forms of bidder's security: (1) cash; (2) a cashier's check made payable to the District; (3) a certified check made payable to the District; or (4) a bidder's bond executed by a California admitted surety as defined in Code of Civil Procedure section 995.120, made payable to the District in the form set forth in the Contract Documents. Such bidder's security must be in an amount not less than ten percent (10%) of the maximum amount of bid as a guarantee that the bidder will enter into the proposed Contract, if the same is awarded to such bidder, and will provide the required Performance and Payment Bonds, insurance certificates and any other required documents. In the event of failure to enter into said Contract or provide the necessary documents, said security will be forfeited.

The Contractor and all subcontractors shall comply with the requirements set forth in Division 2, Part 7, Chapter 1 of the Labor Code. The District has obtained from the Director of the Department of Industrial Relations the general prevailing rate of per diem wages and the general prevailing rate for holiday and overtime work in the locality in which this work is to be performed for each craft, classification or type of worker needed to execute the Contract. These per diem rates, including holiday and overtime work, as well as employer payments for health and welfare, pension, vacation, and similar purposes, are on file at the District, and are also available from the Director of the Department of Industrial Relations. Pursuant to California Labor Code section 1720 et seq., it shall be mandatory upon the Contractor to whom the Contract is awarded, and upon any subcontractor under such Contractor, to pay not less than the said specified rates to all workers employed by them in the execution of the Contract.

A contractor or subcontractor shall not be qualified to bid on, be listed in a bid proposal, subject to the requirements of Section 4104 of the Public Contract Code, or engage in the performance of any contract for public work, as defined in the Labor Code, unless currently registered and qualified to perform public work pursuant to Labor Code section 1725.5. It is not a violation of this section for an unregistered contractor to submit a bid that is authorized by Section 7029.1 of the Business and Professions Code or by Section 10164 or 20103.5 of the Public Contract Code, provided the contractor is registered to perform public work pursuant to Section 1725.5 at the time the contract is awarded.

The Contractor and all subcontractors shall furnish certified payroll records as required pursuant Labor Code section 1776 directly to the Labor Commissioner in accordance with Labor Code section 1771.4 on at least on a monthly basis (or more frequently if required by the CJUSD or the Labor Commissioner) and in a format prescribed by the Labor Commissioner. Monitoring and enforcement of the prevailing wage laws and related requirements will be performed by the Labor Commissioner/ Department of Labor Standards Enforcement (DLSE).

No bidder may withdraw any bid for a period of ninety (90) calendar days after the date set for the opening of bids.

Separate payment and performance bonds, each in an amount equal to 100% of the total Contract amount are required, and shall be provided to the District prior to execution of the Contract and shall be in the form set forth in the Contract Documents.

All bonds (Bid, Performance, and Payment) must be issued by a California admitted surety as defined in California Code of Civil Procedure section 995.120.

No telephone or facsimile machine will be available to bidders on the District premises at any time.

It is each bidder's sole responsibility to ensure its bid is timely delivered and received at the location designated as specified above. Any bid received at the designated location after the scheduled closing time for receipt of bids shall be returned to the bidder unopened.

Publish Dates:

April 16, 2024

April 23, 2024

INSTRUCTIONS TO BIDDERS

1. **Preparation of Bid Form and Bidding Procedures.** Proposals under these specifications shall be submitted on the blank forms furnished herewith including, but not limited to, the forms in the Special Conditions, at the time and place stated in the Notice Inviting Bids. Each bidder shall review and comply with all bidding instructions and requirements set forth in the Special Conditions. All blanks in the Bid Form must be appropriately filled in, and all proposed prices must be stated clearly and legibly in both words and numerals. All bids must be signed by the bidder in permanent ink and submitted in sealed envelopes, bearing on the outside, the bidder's name, address, telephone number, and California Contractor's License number, and the name of the Project for which the bid is submitted. The District reserves the right to reject any bid if all of the above information is not furnished. It is each bidder's sole responsibility to ensure its bid is timely delivered and received at the location designated as specified above. Any bid received at the designated location after the scheduled closing time for receipt of bids shall be returned to the bidder unopened.

2. **Bid Security.** Each bid must be accompanied by one of the following forms of bidder's security: (1) cash; (2) a cashier's check made payable to the District; (3) a certified check made payable to the District; or (4) a bidder's bond executed by a California admitted surety as defined in Code of Civil Procedure Section 995.120, made payable to the District, in the form set forth in the Contract Documents. Such bidder's security must be in an amount not less than **ten percent (10%)** of the maximum amount of such bidder's bid as a guarantee that the bidder will enter into the Contract, if the same is awarded to such bidder, and will provide the required Performance and Payment Bonds, insurance certificates and any other required documents. In the event that a bidder is awarded the Contract and such bidder fails to enter into said Contract or provide the surety bond or bonds within five (5) calendar days after award of the Contract to bidder, said security will be forfeited.

3. **Signature.** The bid form, all bonds, all designations of subcontractors, the Contractor's Certificate, the Agreement, and all Guarantees must be signed in permanent ink in the name of the bidder and must bear the signature in longhand of the person or persons duly authorized to sign the bid.

If bidder is a corporation, the legal name of the corporation shall first be set forth, together with two signatures: one from the President and one from the Secretary or Assistant Secretary. Alternatively, the signature of other authorized officers or agents may be affixed, if a certified copy of the resolution of the corporate board of directors authorizing them to do so is provided to the District. Such documents shall include the title of such signatories below the signature and shall bear the corporate seal.

If bidder is a partnership, the true name of the firm shall first be set forth, together with the names of all persons comprising the partnership or co-partnership. The bid must be signed by all partners comprising the partnership unless proof in the form of a certified copy of a statement of partnership acknowledging the signer to be a general partner is presented to the District, in which case the general partner may sign.

Bids submitted as joint ventures must so state and be signed by each joint venturer.

Bids submitted by individuals must be signed by the bidder unless an up to date power- of-attorney is on file in the District office, in which case, said person may sign for the individual.

The above rules also apply in the case of the use of a fictitious firm name. In addition, however, where a fictitious name is used, it must be so indicated in the signature.

4. **Modifications.** Changes in or additions to the bid form, recapitulations of the work bid upon, alternative proposals, or any other modification of the bid form which is not specifically called for in the Contract Documents may result in the District's rejection of the bid as not being responsive to the Notice Inviting Bids. **No oral or telephonic modification of any bid submitted will be considered.**

5. **Erasures, Inconsistent or Illegible Bids.** The bid submitted must not contain any erasures, interlineations, or other corrections unless each such correction creates no inconsistency and is suitably authenticated by affixing in the margin immediately opposite the correction the signature or signatures of the person or persons signing the bid. In the event of inconsistency between words and figures in the bid

price, words shall control figures. In the event that the District determines that any bid is unintelligible, inconsistent, or ambiguous, the District may reject such bid as not being responsive to the Notice Inviting Bids.

6. Examination of Site and Contract Documents. Each bidder shall visit the site of the proposed work and become fully acquainted with the conditions relating to the construction and labor so that the facilities, difficulties, and restrictions attending the execution of the work under the Contract are fully understood. Bidders shall thoroughly examine and be familiar with the drawings, specifications and all other documents and requirements that are attached to and/or contained in the Project Manual. The failure or omission of any bidder to receive or examine any Contract Documents, Special Conditions, form, instrument, addendum, or other document or to visit the site and become acquainted with conditions there existing shall not relieve any bidder from obligations with respect to the bid or to the contract. The submission of a bid shall be taken as prima facie evidence of compliance with this section. Bidders shall not, at any time after submission of the bid, dispute, complain, or assert that there were any misunderstandings with regard to the nature or amount of work to be done.

7. Withdrawal of Bids. Any bid may be withdrawn, either personally or by written request, at any time prior to the scheduled closing time for receipt of bids. The bid security for bids withdrawn prior to the scheduled closing time for receipt of bids, in accordance with this paragraph, shall be returned upon demand therefor.

No bidder may withdraw any bid for a period of ninety (90) calendar days after the date set for the opening of bids.

8. Agreements and Bonds. The Agreement form which the successful bidder, as Contractor, will be required to execute, and the forms and amounts of surety bonds and insurance endorsements Contractor which will be required to be furnished at the time of execution of the Agreement, are included in the bid documents and should be carefully examined by the bidder. The number of executed copies of the Agreement, the Performance Bond, and the Payment Bond required is two (2). Payment and Performance bonds must be executed by an admitted surety insurer as defined in Code of Civil Procedure 995.120.

9. Interpretation of Plans and Documents/Pre-Bid Clarification. If any prospective bidder is in doubt as to the true meaning of any part of the Contract Documents, or finds discrepancies in, or omissions, a written request for an interpretation or correction thereof may be submitted to the District. The bidder submitting the request shall be responsible for its prompt delivery. **Any interpretation or correction of the Contract Documents will only be made by Addendum duly issued, and a copy of such Addendum will be made available for each contractor receiving a set of the Contract Documents.** No person is authorized to make any oral interpretation of any provision in the Contract Documents, nor shall any oral interpretation be binding on the District. If discrepancies on drawings, specifications or elsewhere in the Contract Documents are not covered by addenda, bidder shall include in their bid methods of construction and materials for the higher quality and complete assembly. Each request for clarification shall be submitted in writing, via email, to only the following persons:

TO: Richard Putnam, Director of Facilities
rputnam@centerusd.org

Each transmitted request shall contain the name of the person and/or firm filing the request, address, telephone and email address, Specifications and/or Drawing number, and document title. Bidder is responsible for the legibility of hand written requests. Pre-bid clarification request shall be filed a minimum of **six (6)** calendar days prior to bid opening. Requests received less than **six (6)** calendar days before bid opening shall not be considered or responded to. A written response to timely pre-bid clarifications requests which materially affects the bidders price will be made by Addendum issued by District not less than seventy-two (72) hours prior to bid opening.

10. Bidders Interested in More Than One Bid. No person, firm, or corporation shall be allowed to make, or file, or be interested in more than one prime bid for the same work unless alternate bids are specifically called for. A person, firm, or corporation that has submitted a proposal to a bidder, or that has quoted prices

of materials to a bidder, is not thereby disqualified from submitting a proposal or quoting prices to other bidders or making a prime proposal.

11. Award of Contract. The Contract will be awarded to the lowest responsive responsible bidder by action of the governing Board. The District reserves the right to reject any or all bids, or to waive any irregularities or informalities in any bids or in the bidding. In the event an award is made to bidder, and such bidder fails or refuses to execute the Contract and provide the required documents within five (5) calendar days after award of the Contract to bidder, the District may award the Contract to next lowest responsible and responsive bidder or release all bidders. **Each bid must conform and be responsive to the Contract Documents as defined in the General Conditions.**

12. Bid Protest Procedure. Any bidder may file a bid protest. The protest shall be filed in writing with the District's representative, not more than five (5) business days after the date of the bid opening. An e-mail address shall be provided and by filing the protest, protesting bidder consents to receipt of e-mail notices for purposes of the Protest and Protest related questions and Protest Appeal, if applicable. The protest shall specify the reasons and facts upon which the protest is based.

a. Resolution of Bid Controversy: Once the bid protest is received, the apparent lowest responsible bidder will be notified of the protest and the evidence presented. If appropriate, the apparent low bidder will be given an opportunity to rebut the evidence and present evidence that the apparent low bidder should be allowed to perform the Work. If deemed appropriate by the District, an informal hearing will be held. District will issue a written decision within fifteen (15) days of receipt of the protest, unless factors beyond the District's reasonable control prevent such resolution. The Decision on the Bid Protest will be copied to all parties involved in the protest.

b. Appeal: If the protesting bidder or the apparent low bidder is not satisfied with the decision, the matter may be appealed to the District Superintendent, or their designee, within three (3) business days after receipt of the District's written decision on the bid protest. The appeal must be in writing and sent via overnight registered mail with all accompanying information relied upon for the appeal and an e-mail address from which questions and responses may be provided to:

Center Joint Unified School District
Business Department
8408 Watt Ave.
Antelope, CA 95843-9116

c. Appeal Review: The District Superintendent or their designee shall review the decision on the bid protest from the Director of Facilities and issue a written response to the appeal, or if appropriate, appoint a Hearing Office to conduct a hearing and issue a written decision. The written decision of the District Superintendent or the Hearing Officer shall be rendered within fifteen (15) calendar days and shall state the basis for the decision. The decision concerning the appeal will be final and not subject to any further appeals.

d. Reservation of Rights to Proceed with Project Pending Appeal. The District reserves the right to proceed to award the Project and commence construction pending an Appeal. If there is State Funding or a critical completion deadline, the District may choose to shorten the time limits set forth in this Section if written notice is provided to the protesting party. E-mailed notice with a written confirmation sent by First Class Mail shall be sufficient to constitute written notice. If there is no written response to a written notice shortening time, the District may proceed with the award.

e. Finality. Failure to comply with this Bid Protest Procedure shall constitute a waiver of the right to protest and shall constitute a failure to exhaust the protesting bidder's administrative remedies.

13. Alternates. If alternate bids are called for, the Contract may be awarded at the election of the Governing Board to the lowest responsible and responsive bidder using the method and procedures outlined in the Notice Inviting Bids and as specified in the section entitled Alternate/Deductive Bid Alternates. The Contract will be awarded to the lowest responsive responsible Bidder based on any

combination of Base Bid and Alternates, if applicable, as determined by the District. This process may be conducted by the District in a "blind selection" format, i.e., without knowledge of the identity of any of the Bidders before ranking of all Bidders from lowest to highest has been determined. All awards will be made in the District's best interest.

a. Subcontractor Listing for Alternates. If alternate bids are called for and the bidder intends to use different or additional subcontractors, a separate list of subcontractors must be submitted for each such alternate..

14. Evidence of Responsibility. Upon the request of the District, a bidder whose bid is under consideration for the award of the Contract shall submit promptly to the District satisfactory evidence showing the bidder's financial resources, surety and insurance claims experience, construction experience, completion ability, workload, organization available for the performance of the Contract, and other factors pertinent to a Project of the scope and complexity involved.

15. Listing Subcontractors. Each bidder shall submit with his bid, on the form furnished with the Contract Documents, a list of the names, license numbers, scopes of work, locations of the places of business, contact information, and Department of Industrial Relations ("DIR") registration numbers of each subcontractor who will perform work or labor or render service to the bidder in or about the project, or a subcontractor who under subcontract to the bidder, specially fabricates and installs a portion of the work, in an amount in excess of one-half of 1 percent of the bidder's total bid as required by the Subletting and Subcontracting Fair Practices Act (Public Contract Code section 4100, et seq.) Pursuant to Labor Code section 1725.5, all subcontractors (of any tier) performing work on this Project must be properly registered with DIR.

16. Workers' Compensation. In accordance with the provisions of Labor Code Section 3700, the successful bidder as the Contractor shall secure payment of compensation to all employees. The Contractor shall sign and file with the District the following certificate prior to performing the work under this contract: "I am aware of the provisions of Section 3700 of the Labor Code, which requires every employer to be insured against liability for workers' compensation or to undertake self-insurance in accordance with the provisions of that code, and I will comply with such provisions before commencing the performance of the work of this contract." The form of such certificate is included as a part of the Bid Documents.

17. Contractor's License. To perform the work required by this notice, the Contractor must possess the Contractor's License as specified in the Notice Inviting Bids, and the Contractor must maintain the license throughout the duration of the contract. If, at the time of bid, bidder is not licensed to perform the Project in accordance with Division 3, Chapter 9, of the Business and Professions Code for the State of California and the Notice to Contractors calling for bids, such bid will not be considered and the Contractor will forfeit its bid security to the District.

18. Anti-Discrimination. It is the policy of the District that in connection with all work performed under contracts, there be no discrimination against any prospective or active employee engaged in the work because of race, color, ancestry, national origin, religious creed, sex, age, or marital status. The Contractor agrees to comply with applicable federal and California laws, including, but not limited to, the California Fair Employment and Housing Act, beginning with Government Code section 12900 and Labor Code section 1735. In addition, the Contractor agrees to require like compliance by any subcontractors employed on the work by such Contractor.

19. Preference for Materials and Substitutions.

a. One Product Specified. Unless the Plans and Specifications state that no Substitution is permitted, whenever the Contract Documents indicate any specific article, device, equipment, product, material, fixture, patented process, form, method, construction, or any specific name, make, trade name, or catalog number, with or without the words, "or equal," such specification shall be read as if the language "or equal" is incorporated.

f. Request for Substitution. Bidder may, unless otherwise stated, offer any material, process, article, etc., which is materially equal or better in every respect to that so indicated or specified ("Specified Item") and will completely accomplish the purpose of the Contract Document. If bidder desires to offer a Substitution for a Specified Item, such bidder must make a request in writing on the District's Substitution Request Form ("Request Form") and submit the completed Request Form with the bidder's bid. The Request Form must be accompanied by evidence as to whether the proposed substitution:

- 1) Is equal in quality, service, and ability to the Specified Item as demonstrated by a side by side comparison of key characteristics and performance criteria (CSI comparison chart);
- 2) Will entail no changes in detail, construction and scheduling of related work;
- 3) Will be acceptable in consideration of the required design and artistic effect;
- 4) Will provide no cost disadvantage to the District;
- 5) Will require no excessive or more expensive maintenance, including adequacy and availability of replacement parts; and
- 6) Will require no change in the Contract Time.

In completing the Request Form, bidder must state with respect to each requested substitution whether bidder will agree to provide the Specified Item in the event that the District denies bidder's request for substitution of a Specified Item. In the event that bidder does not agree in the Request Form to provide the Specified Item and the District denies the requested Substitution, the bidder's bid shall be considered non-responsive and the District may award the Contract to the next lowest bidder or in its sole discretion, release all bidders. In the event that bidder has agreed in the Request Form to provide the Specified Item and the District denies bidder's requested substitution for a Specified Item, bidder shall execute the Agreement and provide the Specified Item without any additional cost or charge to the District, and if bidder fails to execute the Agreement with the Specified Item(s), bidder's bid bond will be forfeited.

After the bids are opened, the apparent lowest bidder shall provide, within five (5) calendar days of opening such bids, any and all Drawings, Specifications, samples, performance data, calculations, and other information as may be required to assist the Architect and the District in determining whether the proposed substitution is acceptable. The burden of establishing these facts shall be upon the bidder.

After the District's receipt of such evidence by bidder, the District will make its final decision as to whether the bidder's request for Substitution for any Specified Items will be granted. The District shall have sole discretion in deciding as to whether a proposed request for Substitution is equal to or better than a Specified Item. Any request for Substitution which is granted by the District shall be documented and processed through a Change Order. The District may condition its approval of any Substitution upon delivery to the District of an extended warranty or other assurances of adequate performance of the Substitution. Any and all risks of delay due to DSA, or any other governmental agency having jurisdiction shall be on the bidder.

20. Disqualification of Bidders and Proposals. More than one proposal for the same work from any individual, firm, partnership, corporation, or association under the same or different names will not be accepted; and reasonable grounds for believing that any bidder is interested in more than one proposal for the work will be cause for rejecting all proposals in which such bidder is interested and the bidder will forfeit their bid security to the District.

21. Unbalanced or Altered Bids. Proposals in which the prices are obviously unbalanced, and those which are incomplete or show any alteration of form, or contain any additions or conditional or alternate bids that are not called for or otherwise permitted, may be rejected. A proposal on which the signature of the bidder has been omitted may be rejected. If, in the CJUSD's sole discretion, it determines any pricing, costs or other information submitted by a bidder may result in an unbalanced bid, the CJUSD may deem such bid non-responsive. A bid may be determined by the CJUSD to be unbalanced if the bid is based on prices significantly less than cost for some work and prices which are significantly overstated in relation to cost for other work, and if there is a reasonable doubt that the bid will result in the lowest overall cost to the CJUSD even though it may be the low evaluated bid, or if it is so unbalanced as to be tantamount to allowing an advanced payment.

22. Employment of Apprentices. The Contractor and all Subcontractors shall comply with the provisions of California Labor Code including, but not limited to sections 1777.5, 1777.6, and 1777.7 concerning the employment of apprentices. The Contractor and any Subcontractor under him shall comply with the requirements of said sections, including applicable portions of all subsequent amendments in the employment of apprentices; however, the Contractor shall have full responsibility for compliance with said Labor Code sections, for all apprenticeable occupations, regardless of any other contractual or employment relationships alleged to exist.

23. Non-Collusion Declaration. Public Contract Code Section 7106 requires bidders to submit declaration of non-collusion with their bids. This form is included with the bid documents and must be signed and dated by the bidder under penalty of perjury.

24. Wage Rates, Travel and Subsistence.

a. The Contractor and all subcontractors shall comply with the requirements set forth in Division 2, Part 7, Chapter 1 of the Labor Code. Pursuant to Labor Code Sections 1770 et. seq., the District has obtained from the Director of the Department of Industrial Relations the general prevailing rate of per diem wages and the general prevailing rate for holiday and overtime work in the locality in which this work is to be performed for each craft, classification or type of worker needed to execute the contract. Copies are available from the District to any interested party on request and are also available from the Director of the Department of Industrial Relations. The Contractor shall obtain copies of the above-referenced prevailing wage sheets and post a copy of such wage rates at appropriate, conspicuous, weatherproof points at the Site.

b. Any worker employed to perform work on the Project and such work is not covered by any classification listed in the published general prevailing wage rate determinations or per diem wages determined by the Director of the Department of Industrial Relations, shall be paid not less than the minimum rate of wages specified therein for the classification which most nearly corresponds to the employment of such person in such classification.

c. Holiday and overtime work, when permitted by law, shall be paid for at the rate set forth in the prevailing wage rate determinations issued by the Director of the Department of Industrial Relations or at least one and one-half (1½) times the specified basic rate of per diem wages, plus employer payments, unless otherwise specified in the Contract Documents or authorized by law.

d. These per diem rates, including holiday and overtime work, and employer payments for health and welfare, pension, vacation, and similar purposes, are on file at the administrative office of the District, located as noted above and are also available from the Director of the Department of Industrial Relations. It is the Contractor's responsibility to ensure the appropriate prevailing rates of per diem wages are paid for each classification. It shall be mandatory upon the Contractor to whom the Contract is awarded, and upon any subcontractor under such Contractor, to pay not less than the said specified rates to all workers employed by them in the execution of the Contract.

25. DIR Registration of Contractor and Subcontractors. A contractor or subcontractor shall not be qualified to bid on, be listed in a bid proposal, subject to the requirements of Section 4104 of the Public Contract Code, or engage in the performance of any contract for public work, as defined in the Labor Code, unless currently registered and qualified to perform public work pursuant to Section 1725.5. It is not a violation of this section for an unregistered contractor to submit a bid that is authorized by Section 7029.1 of the Business and Professions Code or by Section 10164 or 20103.5 of the Public Contract Code, provided the contractor is registered to perform public work pursuant to Section 1725.5 at the time the contract is awarded.

This Project is a public works project as defined in Labor Code section 1720. Each contractor bidding on this Project and all subcontractors (of any tier) performing any portion of the Work must comply with the Labor Code sections 1725.5 and 1771.1 and must be properly and currently registered with DIR and qualified to perform public works pursuant to Labor Code section 1725.5 throughout the duration of the Project. For more information and up to date requirements, contractors are recommended to periodically review the DI's website at www.dir.ca.gov. Contractor shall be solely responsible for ensuring compliance

with Labor Code section 1725.5 as well as any requirements implemented by DIR applicable to its services or its subcontractors throughout the term of the Agreement and in no event shall contractor be granted increased payment from the CJUSD or any time extensions to complete the Project as a result of contractor's efforts to maintain compliance with the Labor Code or any requirements implemented by the DIR. Failure to comply with these requirements shall be deemed a material breach of this Agreement and grounds for termination for cause. The contractor and all subcontractors shall furnish certified payroll records as required pursuant Labor Code section 1776 directly to the Labor Commissioner in accordance with Labor Code section 1771.4 on at least on a monthly basis (or more frequently if required by the CJUSD or the Labor Commissioner) and in a format prescribed by the Labor Commissioner. The CJUSD reserves the right to withhold contract payments if the CJUSD is notified, or determines as the result of its own investigation, that contractor is in violation of any of the requirements set forth in Labor Code section 1720 et seq. at no penalty or cost to the CJUSD. Monitoring and enforcement of the prevailing wage laws and related requirements will be performed by the Labor Commissioner/ Department of Labor Standards Enforcement (DLSE).

26. No Telephone or Facsimile Availability. No telephone or facsimile machine will be available to bidders on the District premises at any time.

27. Obtaining Bidding Documents. Contract Documents are available on November 30, 2021, upon request from Capital Program Management, Inc., attention Omar Peña at omarp@capitalpm.com, or by download directly from the District's website at www.centerusd.org/rfp.

Bidder shall utilize a complete set of Bidding Documents in preparing a bid. The failure or omission of bidder to receive any Bidding Document, form, instrument, Addendum, or other document shall not relieve bidder from any obligations with respect to the bid and/or Contract.

28. Addenda. Clarification or any other notice of a change in the Bidding Documents will be issued only by the District on behalf of Center Joint Unified and only in the form of a written Addendum. Any other purported Addenda are void and unenforceable.

Bidder is responsible for ascertaining the disposition of all Addenda issued regardless of District notification and to acknowledge all Addenda in the submitted sealed bid prior to the bid opening. Copies of Addenda will be made available for inspection wherever Bidding Documents are on file for inspection. Each Addendum will be numbered and dated. Oral statements or any instructions in any form, other than Addendum as described above, shall be void and unenforceable. Any Addendum issued by the District and not noted as being acknowledged by bidder as required in the Bid Form, may result in the bid being deemed non-responsive.

29. Debarment. Bidder may also be subject to debarment, in addition to seeking remedies for False Claims under Government Code section 12650 et seq. and Penal Code section 72, the District may debar a Contractor pursuant to Article 15 of the General Conditions if the Board, or the Board may designate a hearing officer who, in his or her discretion, finds the Contractor has done any of the following:

- a. Intentionally or with reckless disregard, violated any term of a contract with the District
- b. Committed an act or omission which reflects on the Contractor's quality, fitness or capacity to perform work for the District;
- c. Committed an act or offense which indicates a lack of business integrity or business honesty; or,
- d. Made or submitted a false claim against the District or any other public entity (See Government Code section 12650, et seq., and Penal Code section 72)

Checklist of Mandatory Bid Forms

(For Contractor's use and reference only. Additional documents may be required so bidders should carefully review all Contract Documents and Bid Documents)

- ☐ Bid Form
- ☐ Bid Bond (or Bid Guarantee form if Security is other than Bid Bond)
- ☐ Designation of Subcontractors
- ☐ Contractor's Certificate Regarding Workers Compensation
- ☐ Non-Collusion Declaration
- ☐ Substitution Request Form (if Substitutions are being requested - If Substitution Request Form is not submitted then NO Substitutions will be allowed after the bids are opened)
- ☐ Site Visit Certificate
- ☐ Acknowledgment of Bidding Practices Regarding Indemnity
- ☐ Contractor's Certificate Regarding Drug-Free Work Place
- ☐ Contractor's Certificate Regarding Alcoholic Beverage and Tobacco-Free Campus Policy

DESIGNATION OF SUBCONTRACTORS

In compliance with the Subletting and Subcontracting Fair Practices Act (California Public Contract Code Sections 4100 et. seq.,) and any amendments thereof, each Bidder shall set forth below: (a) the name, license number, and location of the place of business of each subcontractor who will perform work or labor or render service to the Contractor, who will perform work or labor or work or improvement to be performed under this Contract, or a subcontractor licensed by the State of California who, under subcontract to the Contractor, specially fabricates and installs a portion of the work or improvements according to detailed drawings contained in the Plans and Specifications in an amount in excess of one-half of one percent of the Contractor's total bid; and (b) the portion and description of the work which will be done by each subcontractor under this Act. The Contractor shall list only one subcontractor for each such portion as is defined by the Contractor in this bid. All subcontractors shall be properly licensed by the California State Licensing Board.

If a Contractor fails to specify a subcontractor, or if a Contractor specifies more than one subcontractor for the same portion of work to be performed under the Contract in excess of one-half of one percent of the Contractor's total bid, the Contractor shall be deemed to have agreed that the Contractor is fully qualified to perform that portion, and that the Contractor alone shall perform that portion.

No Contractor whose bid is accepted shall (a) substitute any subcontractor, (b) permit any subcontractor to be voluntarily assigned or transferred or allow the relevant portion of the work to be performed by anyone other than the original subcontractor listed in the original bid, or (c) sublet or subcontract any portion of the work in excess of one-half of one percent of the Contractor's total bid where the original bid did not designate a subcontractor, except as authorized in the Subletting and Subcontracting Fair Practices Act.

Subletting or subcontracting of any portion of the work in excess of one-half of one percent of the Contractor's total bid where no subcontractor was designated in the original bid shall only be permitted in cases of public emergency or necessity, and then only after a finding, reduced to writing as a public record, of the authority awarding this Contract setting forth the facts constituting the emergency or necessity.

All subcontractors (of any tier) performing any portion of the Work must comply with the Labor Code sections 1725.5 and 1771.1 and must be properly and currently registered with the California Department of Industrial Relations and qualified to perform public works pursuant to Labor Code section 1725.5 throughout the duration of the Project.

NOTE: If alternate bids are called for and bidder intends to use different or additional subcontractors on the alternates, a separate list of subcontractors must be provided for each such Alternate.

DESIGNATION OF SUBCONTRACTORS FORM

| Description & Portion of Work | Name of Subcontractor | Location & Place of Business | License Type and Number | E-Mail & Telephone* | DIR Registration Number* |
|--|----------------------------------|---|------------------------------------|------------------------------------|-------------------------------------|
| | | | | | |
| | | | | | |
| | | | | | |
| | | | | | |
| | | | | | |
| | | | | | |
| | | | | | |
| | | | | | |
| | | | | | |
| | | | | | |

| Description & Portion of Work | Name of Subcontractor | Location & Place of Business | License Type and Number | E-Mail & Telephone* | DIR Registration Number* |
|-------------------------------|-----------------------|------------------------------|-------------------------|---------------------|--------------------------|
| | | | | | |
| | | | | | |
| | | | | | |

* This information must be provided at the time of submission of bid or must be provided within 24 hours after the time set for the opening of bids. Bidders who choose to provide this information within 24 hours after the time set for the opening of bids are solely responsible to ensure the CJUSD receives this information in a timely manner. The CJUSD is not responsible for any problems or delays associated with emails, faxes, delivery, etc. Absent a verified fax or email receipt date and time by the CJUSD, the CJUSD's determination of whether the information was received timely shall govern and be determinative. Bidder shall not revise or amend any other information in this form submitted at the time of bid. The information submitted at the time of bid shall govern over any conflicts, discrepancies, ambiguities or other differences in any subsequent Subcontractor Designation Forms submitted by the bidder.

Proper Name of
Bidder:

Date:

Name:

Signature of Bidder
Representative:

Address:

Phone:

BID FORM

Project No. 24-10

FOR

CENTER JOINT UNIFIED SCHOOL DISTRICT

FOR

ROOFING OF PERMANENT BUILDINGS AT
DUDLEY ELEMENTARY SCHOOL AND SPINELLI ELEMENTARY SCHOOL

CONTRACTOR
NAME:

ADDRESS:

TELEPHONE:

() _____

FAX:

() _____

EMAIL:

TO: **Center Joint Unified School District**, acting by and through its Governing Board, herein called "District".

1. Pursuant to and in compliance with your Notice Inviting Bids and other documents relating thereto, the undersigned bidder, having familiarized himself with the terms of the Contract, the local conditions affecting the performance of the Contract, the cost of the work at the place where the work is to be done, with the Drawings and Specifications, and other Contract Documents, hereby proposes and agrees to perform within the time stipulated, the Contract, including all of its component parts, and everything required to be performed, including its acceptance by the District, and to provide and furnish any and all labor, materials, tools, expendable equipment, and utility and transportation services necessary to perform the Contract and complete all of the Work in a workmanlike manner required in connection with the construction of:

Bid No. 24-10 Roofing of Permanent Buildings at Dudley ES & Spinelli ES

for the District described above, all in strict conformance with the drawings and other Contract Documents on file at the District Offices of said District for amounts set forth herein.

2. BIDDER ACKNOWLEDGES THE FOLLOWING ADDENDUM:

| Number | Number | Number | Number | Number | Number | Number | Number |
|--------|--------|--------|--------|--------|--------|--------|--------|
| _____ | _____ | _____ | _____ | _____ | _____ | _____ | _____ |

Acknowledge the inclusion of all addenda issued prior to bid in the blanks provided above. Your failure to do so may render your bid non-responsive.

3. TOTAL CASH PURCHASE PRICE IN WORDS & NUMBERS:

Base Bid Item #1: Roofing of Permanent Buildings at Dudley Elementary School

| | |
|---------------|----------|
| _____ Dollars | \$ _____ |
| Base Bid | |

Base Bid Item #2: Roofing of Permanent Buildings at Spinelli Elementary School

| | |
|---------------|----------|
| _____ Dollars | \$ _____ |
| Base Bid | |

Bid Alternate #1: Roofing of Portable Buildings at Dudley Elementary School

| | |
|---------------|----------|
| _____ Dollars | \$ _____ |
| Bid Alt #1 | |

Bid Alternate #2: Roofing of Portable Buildings at Spinelli Elementary School

_____ Dollars \$ _____
Bid Alt #2

4. **ALLOWANCES:** The Bidder's Base Bid shall **NOT** include the following potential Allowance(s). The District will add some or all of the following Allowance(s) amount(s) to the successful bidder's Contract, at the District's discretion. Contractor shall be permitted to invoice for Work under an Allowance in the identical structure as a Change Order.

| | |
|---------------------------|-------------|
| District Allowance | \$50,000.00 |
|---------------------------|-------------|

5. **TIME FOR COMPLETION:** The District may give a notice to proceed within ninety (90) days of the award of the bid by the District. Once the Contractor has received the notice to proceed, the Contractor shall complete the work in the time specified in the Agreement. By submitting this bid, Contractor has thoroughly studied this Project and agrees that the Contract Time for this Project is adequate for the timely and proper completion of the Project. Further, Contractor has included in the analysis of the time required for this Project, and the requisite time to complete Punch List.

In the event that the District desires to postpone giving the notice to proceed beyond this ninety (90) day period, it is expressly understood that with reasonable notice to the Contractor, giving the notice to proceed may be postponed by the District. It is further expressly understood by the Contractor, that the Contractor shall not be entitled to any claim of additional compensation as a result of the postponement of giving the notice to proceed.

If the Contractor believes that a postponement will cause a hardship to it, the Contractor may terminate the contract with written notice to the District within ten (10) days after receipt by the Contractor of the District's notice of postponement. Should the Contractor terminate the Contract as a result of a notice of postponement, the District shall have the authority to award the Contract to the next lowest responsible bidder, if applicable.

It is understood that the District reserves the right to reject any or all bids and/or waive any irregularities or informalities in this bid or in the bid process. The Contractor understands that it may not withdraw this bid for a period of ninety (90) days after the date set for the opening of bids.

6. Attached is bid security in the amount of not less than ten percent (10%) of the bid:

Bid bond (10% of the Bid), certified check or cashier's check (circle one)

7. The required List of Designated Subcontractors is attached hereto.

8. The required Non-Collusion Declaration is attached hereto.

9. The Substitution Request Form, if applicable, is attached hereto.

10. The Site Visit Certification, if applicable, is attached hereto.

11. It is understood and agreed that if written notice of the acceptance of this bid is mailed, emailed, or delivered to the undersigned after the opening of the bid, and within the time this bid is required to remain open, or at any time thereafter before this bid is withdrawn, the undersigned will execute and deliver to the District a Contract in the form attached hereto in accordance with the bid as accepted, and that he or she will also furnish and deliver to the District the Performance Bond and Payment Bond, all within five (5)

calendar days after award of Contract, and that the work under the Contract shall be commenced by the undersigned bidder, if awarded the Contract, by the start date provided in the District's Notice to Proceed, and shall be completed by the Contractor in the time specified in the Contract Documents.

12. The names of all persons interested in the foregoing proposal as principals are as follows:

(IMPORTANT NOTICE: If bidder or other interested person is a corporation, state the legal name of such corporation, as well as the names of the president, secretary, treasurer, and manager thereof; if a co-partnership, state the true names of the firm, as well as the names of all individual co-partners comprising the firm; if bidder or other interested person is an individual, state the first and last names in full.)

13. PROTEST PROCEDURES. If there is a bid protest, the grounds shall be submitted as set forth in the Instructions to Bidders.

14. The undersigned bidder shall be licensed and shall provide the following California Contractor's license information:

License Number: _____

License Expiration Date: _____

Name on License: _____

Class of License: _____

DIR Registration Number: _____

If the bidder is a joint venture, each member of the joint venture must include the above information.

15. Time is of the essence regarding this Contract, therefore, in the event the bidder to whom the Contract is awarded fails or refuses to post the required bonds and return executed copies of the Agreement form within five (5) calendar days from the date of receiving the Notice of Award, the District may declare the bidder's bid deposit or bond forfeited as damages.

16. The bidder declares that he/she has carefully examined the location(s) of the proposed Project, that he/she has examined the Contract Documents, including the Plans, General Conditions, Supplemental Conditions, Special Conditions, Addenda, Specifications, and all other documents and requirements that are attached to and/or contained in the Project Manual, and read the accompanying instructions to bidders, and hereby proposes and agrees, if this proposal is accepted, to furnish all materials and do all work required to complete the said work in accordance with the Contract Documents, in the time and manner therein prescribed for the unit cost and lump sum amounts set forth in this Bid Form.

17. DEBARMENT. In addition to seeking remedies for False Claims under Government Code section 12650 et seq. and Penal Code section 72, the District may debar a Contractor pursuant to Article 15 of the General Conditions if the Board, or the Board may designate a hearing officer who, in his or her discretion, finds the Contractor has done any of the following:

- a. Intentionally or with reckless disregard, violated any term of a contract with the District;

b. Committed an act or omission which reflects on the Contractor's quality, fitness or capacity to perform work for the District;

c. Committed an act or offense which indicates a lack of business integrity or business honesty; or

d. Made or submitted a false claim against the District or any other public entity. (See Government Code section 12650, et seq., and Penal Code section 72).

18. **DESIGNATION OF SUBCONTRACTORS.** In compliance with the Subletting and Subcontracting Fair Practices Act (California Public Contract Code section 4100 et seq.) and any amendments thereof, each bidder shall list subcontractors on the District's form Subcontractor list. This subcontractor list shall be submitted with the bid and is a required form,

I agree to receive service of notices at the e-mail address listed below.

I, the below-indicated bidder, declare under penalty of perjury that the information provided and representations made in this bid are true and correct.

Proper Name of Company

Name of Bidder Representative

Street Address

City, State, and Zip

()

Phone Number

()

Fax Number

E-Mail

By: _____ Date: _____
Signature of Bidder Representative

NOTE: If bidder is a corporation, the legal name of the corporation shall be set forth above together with the signature of authorized officers or agents and the document shall bear the corporate seal; if bidder is a partnership, the true name of the firm shall be set forth above, together with the signature of the partner or partners authorized to sign contracts on behalf of the partnership; and if bidder is an individual, his signature shall be placed above.

All signatures must be made in permanent blue ink.

**CONTRACTOR'S CERTIFICATE REGARDING
WORKERS' COMPENSATION FORM**

Labor Code Section 3700 in relevant part provides:

Every employer except the State shall secure the payment of compensation in one or more of the following ways:

1. By being insured against liability to pay compensation by one or more insurers duly authorized to write compensation insurance in this State.

2. By securing from the Director of Industrial Relations a certificate of consent to self-insure, which may be given upon furnishing proof satisfactory to the Director of Industrial Relations of ability to self-insure and to pay any compensation that may become due to employees.

3. For any county, city, city and county, municipal corporation, public District, public agency, or any political subdivision of the state, including each member of a pooling arrangement under a joint exercise of powers agreement (but not the state itself), by securing from the Director of Industrial Relations a certificate of consent to self-insure against workers' compensation claims, which certificate may be given upon furnishing proof satisfactory to the director of ability to administer workers' compensation claims properly, and to pay workers' compensation claims that may become due to its employees. On or before March 31, 1979, a political subdivision of the state which, on December 31, 1978, was uninsured for its liability to pay compensation, shall file a properly completed and executed application for a certificate of consent to self-insure against workers' compensation claims. The certificate shall be issued and be subject to the provisions of Section 3702.

I am aware of the provisions of Labor Code Section 3700 which require every employer to be insured against liability for workers' compensation or to undertake self-insurance in accordance with the provisions of that code, and I will comply with such provision before commencing the performance of the work of this Contract.

(Signature)

(Print)

(Date)

In accordance with Article 5 (commencing at section 1860), Chapter 1, Part 7, Division 2 of the Labor Code, the above certificate must be signed and submitted with the Contractor's bid.

NON-COLLUSION DECLARATION

The undersigned declares:

I am the _____ [Title] of _____
[Name of Company], the party making the foregoing bid.

The bid is not made in the interest of, or on behalf of, any undisclosed person, partnership, company, association, organization, or corporation. The bid is genuine and not collusive or sham. The bidder has not directly or indirectly induced or solicited any other bidder to put in a false or sham bid. The bidder has not directly or indirectly colluded, conspired, connived, or agreed with any bidder or anyone else to put in a sham bid, or to refrain from bidding. The bidder has not in any manner, directly or indirectly, sought by agreement, communication, or conference with anyone to fix the bid price of the bidder or any other bidder, or to fix any overhead, profit, or cost element of the bid price, or of that of any other bidder. All statements contained in the bid are true. The bidder has not, directly or indirectly, submitted his or her bid price or any breakdown thereof, or the contents thereof, or divulged information or data relative thereto, to any corporation, partnership, company, association, organization, bid depository, or to any member or agent thereof, to effectuate a collusive or sham bid, and has not paid, and will not pay, any person or entity for such purpose.

Any person executing this declaration on behalf of a bidder that is a corporation, partnership, joint venture, limited liability company, limited liability partnership, or any other entity, hereby represents that he or she has full power to execute, and does execute, this declaration on behalf of the bidder.

I declare under penalty of perjury under the laws of the State of California that the foregoing is true and correct and that this declaration is executed on _____
[Date], at _____ [City], _____ [State].

Signed: _____

Typed Name: _____

BID GUARANTEE FORM
(Use only when not using a Bid Bond)

Accompanying this proposal is a cashier's check payable to the order of the Center Joint Unified School District or a certified check payable to the order of the Center Joint Unified School District in an amount equal to ten percent (10%) of the base bid and alternates (\$_____).

The proceeds of this check shall become the property of said District, if, this proposal shall be accepted by the District through the District's Governing Board, and the undersigned fails to execute a Contract with and furnish the sureties required by the District within the required time; otherwise, said check is to be returned to the undersigned.

Bidder

Note: Use this form, in lieu of Bid Bond form, when a cashier's check or certified check is accompanying the bid

BID BOND FORM

KNOW ALL MEN BY THESE PRESENT that we, the undersigned, (hereafter called "Principal"), and _____ (hereafter called "Surety"), are hereby held and firmly bound unto the Center Joint Unified School District (hereafter called "District") in the sum of _____ (\$_____) for the payment of which, well and truly to be made, we hereby jointly and severally bind ourselves, successors, and assigns.

SIGNED this _____ day of _____, 20____.

The condition of the above obligation is such that whereas the Principal has submitted to the District a certain Bid, attached hereto and hereby made a part hereof, to enter into a Contract in writing for the construction of _____.

NOW, THEREFORE,

- a. If said Bid is rejected, or
- b. If said Bid is accepted and the Principal executes and delivers a Contract or the attached Agreement form within five (5) calendar days after acceptance (properly completed in accordance with said Bid), and furnishes bonds for his faithful performance of said Contract and for payment of all persons performing labor or furnishing materials in connection therewith,

Then this obligation shall be void; otherwise, the same shall remain in force and effect.

Surety, for value received, hereby stipulates and agrees that no change, extension of time, alteration, or addition to the terms of the Contract, or the call for bids, or the work to be performed thereunder, or the specifications accompanying the same, shall in anyway affect its obligation under this bond, and it does hereby waive notice of any such change, extension of time, alteration, or addition to the terms of said Contract, or the call for bids, or the work, or to the specifications.

In the event suit is brought upon this bond by the District and judgment is recovered, the Surety shall pay all costs incurred by the District in such suit, including without limitation, attorneys' fees to be fixed by the court.

IN WITNESS WHEREOF, Principal and Surety have hereunto set their hands and seals, and such of them as are corporations have caused their corporate seals to be hereto affixed and these presents to be signed by their proper officers, on the day and year first set forth above.

By

(Corporate Seal)

Principal's Signature

Typed or Printed Name

Principal's Title

By

(Corporate Seal)

Surety's Signature

(Attached Attorney in Fact Certificate)

Typed or Printed Name

Title

Surety's Name

Surety's Address

Surety's Phone Number

IMPORTANT:

Surety companies executing bonds must possess a certificate of authority from the California Insurance Commissioner authorizing them to write surety insurance defined in California Insurance Code Section 105, and if the work or project is financed, in whole or in part, with federal, grant, or loan funds, it must also appear on the Treasury Department's most current list (Circular 570 as amended).

THIS IS A REQUIRED FORM.

Any claims under this bond may be addressed to:

(Name and Address of Surety)

(Name and Address of agent or representative for service of process in California if different from above)

(Telephone Number of Surety and agent or representative for service of process in California).

SITE-VISIT CERTIFICATION

PROJECT: **Roofing of Permanent Buildings at Dudley ES & Spinelli ES**
 #24-10

Check whichever option applies:

_____ I certify that I visited the Site of the proposed Work and became fully acquainted with the conditions relating to construction and labor. I fully understand the facilities, difficulties, and restrictions attending the execution of the Work under contract.

_____ I certify that _____ (Bidder's representative) visited the Site of the proposed Work and became fully acquainted with the conditions relating to construction and labor. The Bidder's representative fully understood the facilities, difficulties, and restrictions attending the execution of the Work under contract.

Bidder fully relieves and releases the Center Joint Unified School District, its Architect, its Engineer, its Construction Manager, and all of their respective officers, agents, employees, and consultants from any liability for any monetary or other damage(s), related to conditions that could have been identified during my visit and/or the Bidder's representative's visit to the Site.

I certify under penalty of perjury under the laws of the State of California that the foregoing is true and correct.

Date: _____

Legal Name of Bidder: _____

Signature: _____

Print Name: _____

Title: _____

REQUEST FOR SUBSTITUTION AT TIME OF BID

Pursuant to Public Contract Code section 3400, bidder submits the following request to Substitute with the bid that is submitted. I understand that if the request to substitute is not an “or equal” or is not accepted by District and I answer “no” I will not provide the specified item, then I will be held non-responsive and my bid will be rejected. With this understanding, I hereby request Substitution of the following articles, devices, equipment, products, materials, fixtures, patented processes, forms, methods, or types of construction:

| | Specification Section | Specified Item | Requested Substituted Item | Contractor Agrees to Provide Specified Item if request to Substitute is Denied ¹ (circle one) | District Decision (circle one) |
|-----|-----------------------|----------------|----------------------------|--|--------------------------------|
| 1. | | | | Yes No | Grant Deny |
| 2. | | | | Yes No | Grant Deny |
| 3. | | | | Yes No | Grant Deny |
| 4. | | | | Yes No | Grant Deny |
| 5. | | | | Yes No | Grant Deny |
| 6. | | | | Yes No | Grant Deny |
| 7. | | | | Yes No | Grant Deny |
| 8. | | | | Yes No | Grant Deny |
| 9. | | | | Yes No | Grant Deny |
| 10. | | | | Yes No | Grant Deny |
| 11. | | | | Yes No | Grant Deny |
| 12. | | | | Yes No | Grant Deny |

This Request Form must be accompanied by evidence as to whether the proposed Substitution (1) is equal in quality, service, and ability to the Specified Item; (2) will entail no change in detail, construction, and scheduling of related work; (3) will be acceptable in consideration of the required design and artistic effect; (4) will provide no cost disadvantage to

¹ Bidder must state whether bidder will provide the Specified Item in the event the Substitution request is evaluate and denied. If bidder states that bidder will not provide the Specified Item the denial of a request to Substitute shall result in the rejection of the bidder as non-responsive. However, if bidder states that bidder will provide the Specified Item in the event that bidder’s request for Substitution is denied, bidder shall execute the Agreement and provide the Specified Item(s). If bidder refuses to execute the Agreement due to the District’s decision to require the Specified Item(s) at no additional cost, bidder’s Bid Bond shall be forfeited.

the District; (5) will require no excessive or more expensive maintenance, including adequacy and availability of replacement parts; (6) will require no change of the construction schedule or milestones for the Project; and, (7) Contractor agrees to pay for any DSA Fees or other Governmental Plan check costs associated with this Substitution Request. (See General Conditions Section 3.6)

The undersigned states that the following paragraphs are correct:

- The proposed Substitution does not affect the dimensions shown on the Drawings.
- The undersigned will pay for changes to the building design, including Architect, engineering, or other consultant design, detailing, DSA plan check or other governmental plan check costs, and construction costs caused by the requested substitution.
- The proposed substitution will have no adverse effect on other trades, the Contract Time, or specified warranty requirements.
- Maintenance and service parts will be available locally for the proposed substitution.
- In order for the Architect to properly review the substitution request, within five (5) days following the opening of bids, the Contractor shall provide samples, test criteria, manufacturer information, and any other documents requested by Architect or Architect's engineers or consultants, including the submissions that would ordinarily be required under Article 3.7 for Shop Drawings along with a document which provides a side by side comparison of key characteristics and performance criteria (often known as a CSI side by side comparison chart).
- If Substitution Request is accepted by the District, Contractor is still required to provide a Submittal for the substituted item pursuant to Article 3.7 and shall provide required Schedule information (including schedule fragnets, if applicable) for the substituted item as required under Article 8.3.2.1. The approval of the Architect, Engineer, or District of the substitution request does not mean that the Contractor is relieved of Contractor's responsibilities for Submittals, Shop Drawings, and schedules under Article 3.7 and 8.3.2 if the Contractor is awarded the Project.

Name of Bidder: _____

By: _____

District: _____

By: _____

ACKNOWLEDGMENT OF BIDDING PRACTICES REGARDING INDEMNITY FORM

TO: Center Joint Unified School District

RE: Project Number 24-10 Roofing of Permanent Buildings at Dudley ES & Spinelli ES

Construction Contract for _____

Please be advised that with respect to the above-referenced Project the undersigned Contractor on behalf of itself and all subcontractors hereby waives the benefits and protection of Labor Code section 3864, which provides:

“If an action as provided in this chapter is prosecuted by the employee, the employer, or both jointly against the third person results in judgment against such third person, the employer shall have no liability to reimburse or hold such third person harmless on such judgment or settlement in the absence of a written agreement to do so executed prior to the injury.”

This Agreement has been signed by an authorized representative of the contracting party and shall be binding upon its successors and assignees. The undersigned further agrees to promptly notify the District of any changes of ownership of the contracting party or any subcontractor while this Agreement is in force.

Contracting Party

Name of Agent/Title

CONTRACTOR'S CERTIFICATE REGARDING DRUG-FREE WORKPLACE

This Drug-Free Workplace Certification form is required from all successful bidders pursuant to the requirements mandated by Government Code section 8350 et seq., the Drug-Free Workplace Act of 1990. The Drug-Free Workplace Act of 1990 requires that every person or organization awarded a contract or grant for the procurement of any property or service from any State agency must certify that it will provide a drug-free workplace by performing certain specified acts. In addition, the Act provides that each contract or grant awarded by a State agency may be subject to suspension of payments or termination of the contract or grant, and the Contractor or grantee may be subject to debarment from future contracting, if the contracting agency determines that specified acts have occurred.

Pursuant to Government Code section 8355, every person or organization awarded a contract or grant from a State agency shall certify that it will provide a drug-free workplace by doing all of the following:

- Publishing a statement, notifying employees that the unlawful manufacture, distribution, dispensation, possession, or use of a controlled substance is prohibited in the person's or organization's workplace, and specifying actions which will be taken against employees for violations of the prohibition.
- Establishing a drug-free awareness program to inform employees about all of the following:
 - a. The dangers of drug abuse in the workplace;
 - b. The person's or organization's policy of maintaining a drug-free workplace;
 - c. The availability of drug counseling, rehabilitation and employee-assistance programs; and
 - d. The penalties that may be imposed upon employees for drug abuse violations;
- Requiring that each employee engaged in the performance of the contract or grant be given a copy of the statement required by subdivision (a) and that, as a condition of employment on the contract or grant, the employee agrees to abide by the terms of the statement.

I, the undersigned, agree to fulfill the terms and requirements of Government Code section 8355 listed above and will (a) publish a statement notifying employees concerning the prohibition of controlled substance at the workplace, (b) establish a drug-free awareness program, and (c) require each employee engaged in the performance of the contract be given a copy of the statement required by section 8355(a) and require such employee agree to abide by the terms of that statement.

I also understand that if the Center Joint Unified School District determines that I have either (a) made a false certification herein, or (b) violated this certification by failing to carry out the requirements of Section 8355, that the contract awarded herein is subject to termination, suspension of payments, or both. I further understand that, should I violate the terms of the Drug-Free Workplace Act of 1990, I may be subject to debarment in accordance with the requirements of Section 8350 et seq.

[Signatures on the following page]

I acknowledge that I am aware of the provisions of Government Code section 8350 et seq. and hereby certify that I will adhere to the requirements of the Drug-Free Workplace Act of 1990.

DATE: _____

CONTRACTOR
By: _____
Signature

**CONTRACTOR'S CERTIFICATE REGARDING ALCOHOLIC BEVERAGE AND TOBACCO-
FREE CAMPUS POLICY**

The Contractor agrees that it will abide by and implement the District's Alcoholic Beverage and Tobacco-Free Campus Policy, which prohibits the use of alcoholic beverages and tobacco products, of any kind and at any time, in District-owned or leased buildings, on DISTRICT property and in DISTRICT vehicles. The Contractor shall procure signs stating "ALCOHOLIC BEVERAGE AND TOBACCO USE IS PROHIBITED" and shall ensure that these signs are prominently displayed in all entrances to school property at all times.

DATE: _____

CONTRACTOR

By: _____
Signature

AGREEMENT FORM

THIS AGREEMENT, entered into this ____ day of _____, 20__ in the County of Sacramento of the State of California, by and between the **Center Joint Unified School District**, hereinafter called the "District" or the "CJUSD", and _____, hereinafter called the "Contractor".

WITNESSETH that the District and the Contractor for the consideration stated herein agree as follows:

ARTICLE I - SCOPE OF WORK: The Contractor shall furnish all labor, materials, equipment, tools, and utility and transportation services, and perform and complete all work required in connection with the Project No. 24-10: **Roofing of Permanent Buildings at Dudley ES & Spinelli ES** in strict accordance with the Contract Documents enumerated in Article 7 below. The Contractor shall be liable to the CJUSD for any damages arising as a result of a failure to comply with that obligation, and the Contractor shall not be excused with respect to any failure to so comply by an act or omission of the Architect, Engineer, Inspector, Division of the State Architect (DSA), or representative of any of them, unless such act or omission actually prevents the Contractor from fully complying with the Contract Documents and the Contractor protests, in accordance with the Contract Documents, that the act or omission is preventing the Contractor from fully complying with the Contract Documents. Such protest shall not be effective unless reduced to writing and filed with the CJUSD Facilities office within seven (7) days of the date of occurrence of such act or omission preventing the Contractor from fully complying with the Contract Documents.

ARTICLE 2 - TIME OF COMPLETION: The District may give notice to proceed within ninety (90) days of the award of the bid by the District. Once the Contractor has received a notice to proceed, the Contractor shall reach Substantial Completion (See Article 1.1.46) of the Work within **one hundred twenty-eight (128)** calendar days from receipt of the Notice to Proceed. This shall be called Contract Time. (See Article 8.1.1). It is expressly understood that time is of the essence.

Contractor has thoroughly studied the Project and has satisfied itself that the time period for this Project is adequate for the timely and proper completion of the Project within each milestone and within the Contract time. Further, Contractor has included in the analysis of the time required for this Project, items set forth in General Conditions Article 8.3.2.1, Submittal Schedules, Rain Day Float, and Governmental Delay Float.

In the event that the District desires to postpone giving the notice to proceed beyond this ninety (90) day period, it is expressly understood that with reasonable notice to the Contractor, giving the notice to proceed may be postponed by the District. It is further expressly understood by the Contractor, that the Contractor shall not be entitled to any claim of additional compensation as a result of the District's postponement of giving the notice to proceed.

If the Contractor believes that a postponement will cause hardship to it, the Contractor may terminate the Contract with written notice to the District within ten (10) days after receipt by the Contractor of the District's notice of postponement. It is further understood by the Contractor that in the event that the Contractor terminates the Contract as a result of postponement by the District, the District shall only be obligated to pay the Contractor for the work performed by the Contractor at the time of notification of postponement. Should the Contractor terminate the Contract as a result of a notice of postponement, the CJUSD shall have the authority to award the Contract to the next lowest responsible bidder.

ARTICLE 3 - LIQUIDATED DAMAGES: It being impracticable and infeasible to determine the amount of actual damage, it is agreed that the Contractor will pay the District the sum of **Five Hundred Dollars (\$500) per calendar day** for each and every day of delay beyond the Contract Time set forth in Article 2 of this Agreement as liquidated damages and not as a penalty or forfeiture. In the event Liquidated Damages are not paid, the Contractor further agrees that the District may deduct such amount thereof from any money due or that may become due the Contractor under the Contract (See Article 9.6 and 2.2 of the General Conditions).

ARTICLE 4 - CONTRACT PRICE: The District shall pay to the Contractor as full consideration for the faithful performance of the Contract, subject to any additions or deductions as provided in the Contract

Documents, the sum of _____ DOLLARS (\$_____), said sum being the total amount stipulated in the Bid Contractor submitted. Payment shall be made as set forth in the General Conditions.

Should any Change Order result in an increase in the Contract Price, the cost of such Change Order shall be agreed to in advance by the Contractor and the District, subject to the monetary limitations set forth in Public Contract Code Section 20118.4. In the event that the Contractor proceeds with a Change in work without an agreement between the District and Contractor regarding the cost of a Change Order, the Contractor waives any Claim of additional compensation for such additional work.

ARTICLE 5 - HOLD HARMLESS AGREEMENT: Contractor shall defend, indemnify and hold harmless District, Architect, Inspector, the State of California and their officers, employees, agents and independent contractors from all liabilities, claims, actions, liens, judgments, demands, damages, losses, costs or expenses of any kind arising from death, personal injury, property damage or other cause based or asserted upon any act, omission, or breach connected with or arising from the progress of Work or performance of service under this Agreement or the Contract Documents. As part of this indemnity, Contractor shall protect and defend, at its own expense, District, Architect, Construction Manager, Inspector, the State of California and their officers, employees, agents and independent contractors from any legal action including attorney's fees or other proceeding based upon such act, omission, breach or as otherwise required by this Article.

Furthermore, Contractor agrees to and does hereby defend, indemnify and hold harmless District, Architect, Construction Manager, Inspector, the State of California and their officers, employees, agents and independent contractors from every claim or demand made, and every liability, loss, damage, expense or attorney's fees of any nature whatsoever, which may be incurred by reason of:

(a) Liability for (1) death or bodily injury to persons; (2) damage or injury to, loss (including theft), or loss of use of, any property; (3) any failure or alleged failure to comply with any provision of law or the Contract Documents; or (4) any other loss, damage or expense, sustained by any person, firm or corporation or in connection with the Work called for in this Agreement or the Contract Documents, except for liability resulting from the sole or active negligence, or the willful misconduct of the District.

(b) Any bodily injury to or death of persons or damage to property caused by any act, omission or breach of Contractor or any person, firm or corporation employed by Contractor, either directly or by independent contract, including all damages or injury to or death of persons, loss (including theft) or loss of use of any property, sustained by any person, firm or corporation, including the District, arising out of or in any way connected with Work covered by this Agreement or the Contract Documents, whether said injury or damage occurs either on or off District property, but not for any loss, injury, death or damages caused by the sole or active negligence or willful misconduct of the District.

(c) Any dispute between Contractor and Contractor's subcontractors/supplies/ Sureties, including, but not limited to, any failure or alleged failure of the Contractor (or any person hired or employed directly or indirectly by the Contractor) to pay any Subcontractor or Materialman of any tier or any other person employed in connection with the Work and/or filing of any stop notice or mechanic's lien claims.

(d) Any claims, allegations, penalties, assessments, or liabilities to the extent caused by the Contractor's failure or the failure of any Subcontractor of any tier, to fully comply with the DIR registration requirements under Labor Code section 1725.5 at all times during the performance of any Work on the Project and shall reimburse the District for any penalties assessed against the District arising from any failure by the Contractor or any Subcontractor of any tier from complying with Labor Code sections 1725.5 and 1771.1. Nothing in this paragraph, however, shall require the Contractor or any Subcontractor to be liable to the District or indemnify the District for any penalties caused by the District in accordance with Labor Code section 1773.3 (g).

Contractor, at its own expense, cost, and risk, shall defend any and all claims, actions, suits, or other proceedings that may be brought or instituted against the District, its officers, agents or employees, on account of or founded upon any cause, damage, or injury identified herein Article 5 and shall pay or satisfy any judgment that may be rendered against the District, its officers, agents or employees in any action, suit or other proceedings as a result thereof.

The Contractor's and Subcontractors' obligation to defend, indemnify and hold harmless the District, Architect, Inspector, the State of California and their officers, employees, agents and independent contractors hereunder shall include, without limitation, any and all claims, damages, and costs for the following: (1) any damages or injury to or death of any person, and damage or injury to, loss (including theft), or loss of use of, any property; (2) breach of any warranty, express or implied; (3) failure of the Contractor or Subcontractors to comply with any applicable governmental law, rule, regulation, or other requirement; (4) products installed in or used in connection with the Work; and (5) any claims of violation of the Americans with Disabilities Act ("ADA").

ARTICLE 6 - PROVISIONS REQUIRED BY LAW: Each and every provision of law and clause required to be inserted in this Contract shall be deemed to be inserted herein, and this Contract shall be read and enforced as though it were included herein, and if through mistake or otherwise any such provision is not inserted or is not inserted correctly, then upon application of either party the Contract shall forthwith be physically amended to make such insertion or correction.

ARTICLE 7 - COMPONENT PARTS OF THE CONTRACT: The Contract entered into by this Agreement consists of the following Contract Documents, all of which are component parts of the Contract as if herein set out in full or attached hereto:

- Notice Inviting Bids
- Instructions to Bidders
- Designation of Subcontractors
- Non-Collusion Declaration
- Bid Guarantee Form
- Bid Bond
- Bid Form
- Contractor's Certificate Regarding Worker's Compensation
- Acknowledgement of Bidding Practices Regarding Indemnity Agreement Form
- Payment Bond
- Performance Bond
- Guarantee
- Escrow Agreement for Security Deposit In Lieu of Retention
- Workers' Compensation/Employers Liability Endorsement
- Contractor's Certification Regarding Background Checks
- General Liability Endorsement
- Automobile Liability Endorsement
- Contractor's Certificate Regarding Drug-Free Workplace
- Contractor's Certificate Regarding Alcoholic Beverage and Tobacco Free Campus
- General Conditions
- Special Conditions
- General Requirements
- Exhibits
- All Addenda as Issued
- Drawings/Plans
- Substitution Request Form
- Requirements, Reports and/or Documents in the Project Manual or Other Documents Issued to Bidders

All of the above named Contract Documents are intended to be complementary. Work required by one of the above named Contract Documents and not by others shall be done as if required by all.

ARTICLE 8 - PREVAILING WAGES: Wage rates for this Project shall be in accordance with the general prevailing rate of holiday and overtime work in the locality in which the work is to be performed for each craft, classification, or type of work needed to execute the Contract as determined by the Director of the Department of Industrial Relations. Copies of schedules of rates so determined by the Director of the Department of Industrial Relations are on file at the administrative office of the District and are also available from the Director of the Department of Industrial Relations. Monitoring and enforcement of the prevailing

wage laws and related requirements will be performed by the Labor Commissioner/ Department of Labor Standards Enforcement (DLSE).

The following are hereby referenced and made a part of this Agreement and Contractor stipulates to the provisions contained therein.

1. Chapter 1 of Part 7 of Division 2 of the Labor Code (Section 1720 et seq.)
2. California Code of Regulations, Title 8, Chapter 8, Subchapters 3 through 6 (Section 16000 et seq.)

ARTICLE 9 - RECORD AUDIT: In accordance with Government Code Section 8546.7 (and Davis Bacon, if applicable) and Article 13.11 of the General Conditions, records of both the District and the Contractor shall be subject to examination and audit for a period of five (5) years after a Final Retention Payment or the Recording of a Notice of Completion, whichever occurs first.

ARTICLE 10 - CONTRACTOR'S LICENSE: The Contractor must possess throughout the Project a Class B Contractor's License, issued by the State of California, which must be current and in good standing.

IN WITNESS WHEREOF, this Agreement has been duly executed by the above named parties, on the day and year first above written.

Center Joint Unified School District

CONTRACTOR:

Typed or Printed Name

Typed or Printed Name

Title

Title

Signature

Signature

Dated: _____

Type or Printed Name

Title (Authorized Officers or Agents)

Signature

(CORPORATE SEAL)

PAYMENT BOND

(CALIFORNIA PUBLIC WORK)

KNOW ALL MEN BY THESE PRESENTS:

THAT WHEREAS, the CENTER JOINT UNIFIED SCHOOL DISTRICT (sometimes referred to hereinafter as "Obligee") has awarded to _____ (hereinafter designated as the "Principal" or "Contractor"), an agreement for the work described as follows: **Roofing of Permanent Buildings at Dudley ES & Spinelli ES** (hereinafter referred to as the "Public Work"); and

WHEREAS, said Contractor is required to furnish a bond in connection with said Contract, and pursuant to California Civil Code Section 9550;

NOW, THEREFORE, We, _____, the undersigned Contractor, as Principal; and _____, a corporation organized and existing under the laws of the State of _____, and duly authorized to transact business under the laws of the State of California, as Surety, are held and firmly bound unto the CENTER JOINT UNIFIED SCHOOL DISTRICT and to any and all persons, companies, or corporations entitled by law to file stop notices under California Civil Code Section 9100, or any person, company, or corporation entitled to make a claim on this bond, in the sum of _____ Dollars (\$ _____), such sum being not less than one hundred percent (100%) of the total amount payable by said Obligee under the terms of said Contract, for which payment will and truly to be made, we bind ourselves, our heirs, executors and administrators, successors and assigns, jointly and severally, firmly by these presents.

THE CONDITION OF THIS OBLIGATION IS SUCH that if said Principal, its heirs, executors, administrators, successors, or assigns, or subcontractor, shall fail to pay any person or persons named in Civil Code Section 9100; or fail to pay for any materials, provisions, or other supplies, used in, upon, for, or about the performance of the work contracted to be done, or for any work or labor thereon of any kind, or for amounts due under the Unemployment Insurance Code, with respect to work or labor thereon of any kind; or shall fail to deduct, withhold, and pay over to the Employment Development Department, any amounts required to be deducted, withheld, and paid over by Unemployment Insurance Code Section 13020 with respect to work and labor thereon of any kind, then said Surety will pay for the same, in an amount not exceeding the amount herein above set forth, and in the event suit is brought upon this bond, also will pay such reasonable attorneys' fees as shall be fixed by the court, awarded and taxed as provided in California Civil Code Section 9550 et seq.

This bond shall inure to the benefit of any person named in Civil Code Section 9100 giving such person or his/her assigns a right of action in any suit brought upon this bond.

It is further stipulated and agreed that the Surety of this bond shall not be exonerated or released from the obligation of the bond by any change, extension of time for performance, addition, alteration or modification in, to, or of any contract, plans, or specifications, or agreement pertaining or relating to any scheme or work of improvement herein above described; or pertaining or relating to the furnishing of labor, materials, or equipment therefor; nor by any change or modification of any terms of payment or extension of time for payment pertaining or relating to

any scheme or work of improvement herein above described; nor by any rescission or attempted rescission of the contract, agreement or bond; nor by any conditions precedent or subsequent in the bond attempting to limit the right of recovery of claimants otherwise entitled to recover under any such contract or agreement or under the bond; nor by any fraud practiced by any person other than the claimant seeking to recover on the bond; and that this bond be construed most strongly against the Surety and in favor of all persons for whose benefit such bond is given; and under no circumstances shall the Surety be released from liability to those for whose benefit such bond has been given, by reason of any breach of contract between the Obligee and the Contractor or on the part of any obligee named in such bond; that the sole condition of recovery shall be that the claimant is a person described in California Civil Code Section 9100, and who has not been paid the full amount of his or her claim; and that the Surety does hereby waive notice of any such change, extension of time, addition, alteration or modification herein mentioned.

IN WITNESS WHEREOF this instrument has been duly executed by the Principal and Surety above named, on the _____ day of _____, 20____.

PRINCIPAL/CONTRACTOR:

By: _____

SURETY:

By: _____

Attorney-in-Fact

IMPORTANT: THIS IS A REQUIRED FORM.

Surety companies executing bonds must possess a certificate of authority from the California Insurance Commissioner authorizing them to write surety insurance defined in California Insurance Code Section 105, and if the work or project is financed, in whole or in part, with federal, grant or loan funds, Surety's name must also appear on the Treasury Department's most current list (Circular 570 as amended).

Any claims under this bond may be addressed to:

(Name and Address of Surety)

(Name and Address of agent or representative
for service for service of process in California)

Telephone: _____

Telephone: _____

| |
|---|
| A notary public or other office completing this certificate verifies only the identity of the individual who signed the document to which this certificate is attached, and not the truthfulness, accuracy, or validity of that document. |
|---|

STATE OF CALIFORNIA)
) ss.
COUNTY OF)

On _____, before me,
_____, personally appeared
_____, who proved on the basis of satisfactory
evidence to be the person(s) whose name(s) is/are subscribed to the within instrument and
acknowledged to me that he/she/they executed the same in his/her/their authorized capacity(ies)
as the Attorney-in-Fact of _____ (Surety) and acknowledged to me
that by his/her/their signature(s) on the instrument the person(s), or the entity upon behalf of which
the person(s) executed the instrument.

I certify under PENALTY OF PERJURY under the laws of the State of California that the foregoing
paragraph is true and correct.

WITNESS my hand and official seal.

Notary Public in and for said State

(SEAL)

Commission expires: _____

NOTE: A copy of the power-of-attorney to local representatives of the bonding company must be
attached hereto.

PERFORMANCE BOND
(CALIFORNIA PUBLIC WORK)

KNOW ALL MEN BY THESE PRESENTS:

THAT WHEREAS, the CENTER JOINT UNIFIED SCHOOL DISTRICT (sometimes referred to hereinafter as "Obligee") has awarded to _____ (hereinafter designated as the "Principal" or "Contractor"), an agreement for the work described as follows: **Roofing of Permanent Buildings at Dudley ES & Spinelli ES** (hereinafter referred to as the "Public Work"); and

WHEREAS, the work to be performed by the Contractor is more particularly set forth in that certain contract for said Public Work dated _____, (hereinafter referred to as the "Contract"), which Contract is incorporated herein by this reference; and

WHEREAS, the Contractor is required by said Contract to perform the terms thereof and to provide a bond both for the performance and guaranty thereof.

NOW, THEREFORE, we, _____, the undersigned Contractor, as Principal, and _____, a corporation organized and existing under the laws of the State of _____, and duly authorized to transact business under the laws of the State of California, as Surety, are held and firmly bound unto the CENTER JOINT UNIFIED SCHOOL DISTRICT in the sum of _____ Dollars (\$_____), said sum being not less than one hundred percent (100%) of the total amount payable by said Obligee under the terms of said Contract, for which amount well and truly to be made, we bind ourselves, our heirs, executors, administrators, successors, and assigns, jointly and severally, firmly by these presents.

THE CONDITION OF THIS OBLIGATION IS SUCH THAT, if the bounded Contractor, his or her heirs, executors, administrators, successors or assigns, shall in all things stand to and abide by, and well and truly keep and perform the covenants, conditions, and agreements in said Contract and any alteration thereof made as therein provided, on his or her part, to be kept and performed at the time and in the manner therein specified, and in all respects according to their intent and meaning; and shall faithfully fulfill guarantees of all materials and workmanship; and indemnify, defend and save harmless the Obligee, its officers and agents, as stipulated in said Contract, then this obligation shall become null and void; otherwise it shall be and remain in full force and effect.

The Surety, for value received, hereby stipulates and agrees that it shall not be exonerated or released from the obligation of this bond (either by total exoneration or pro tanto) by any change, extension of time, alteration in or addition to the terms of the contract or to the work to be performed there under or the specifications accompanying the same, nor by any change or modification to any terms of payment or extension of time for any payment pertaining or relating to any scheme of work of improvement under the contract. Surety also stipulates and agrees that it shall not be exonerated or released from the obligation of this bond (either by total exoneration or pro tanto) by any overpayment or underpayment by the Obligee that is based upon estimates approved by the Architect. The Surety stipulates and agrees that none of the aforementioned changes, modifications, alterations, additions, extension of time or actions shall in any way affect

its obligation on this bond, and it does hereby waive notice of any such changes, modifications, alterations, additions or extension of time to the terms of the contract, or to the work, or the specifications as well notice of any other actions that result in the foregoing.

Whenever Principal shall be, and is declared by the Obligee to be, in default under the Contract, the Surety shall promptly either remedy the default, or shall promptly take over and complete the Contract through its agents or independent contractors, subject to acceptance and approval of such agents or independent contractors by Obligee as hereinafter set forth, in accordance with its terms and conditions and to pay and perform all obligations of Principal under the Contract, including, without limitation, all obligations with respect to warranties, guarantees and the payment of liquidated damages; or, at Obligee's sole discretion and election, Surety shall obtain a bid or bids for completing the Contract in accordance with its terms and conditions, and upon determination by Obligee of the lowest responsible bidder, arrange for a contract between such bidder and the Obligee and make available as Work progresses (even though there should be a default or succession of defaults under the contract or contracts of completion arranged under this paragraph) sufficient funds to pay the cost of completion less the "balance of the Contract Price" (as hereinafter defined), and to pay and perform all obligations of Principal under the Contract, including, without limitation, all obligations with respect to warranties, guarantees and the payment of liquidated damages. The term "balance of the Contract price," as used in this paragraph, shall mean the total amount payable to Principal by the Obligee under the Contract and any modifications thereto, less the amount previously paid by the Obligee to the Principal, less any withholdings by the Obligee allowed under the Contract. Obligee shall not be required or obligated to accept a tender of a completion contractor from the Surety.

Surety expressly agrees that the Obligee may reject any agent or contractor which may be proposed by Surety in fulfillment of its obligations in the event of default by the Principal. Unless otherwise agreed by Obligee, in its sole discretion, Surety shall not utilize Principal in completing the Contract nor shall Surety accept a bid from Principal for completion of the work in the event of default by the Principal.

No final settlement between the Obligee and the Contractor shall abridge the right of any beneficiary hereunder, whose claim may be unsatisfied.

The Surety shall remain responsible and liable for all patent and latent defects that arise out of or relate to the Contractor's failure and/or inability to properly complete the Public Work as required by the Contract and the Contract Documents. The obligation of the Surety hereunder shall continue so long as any obligation of the Contractor remains.

Contractor and Surety agree that if the Obligee is required to engage the services of an attorney in connection with enforcement of the bond, Contractor and Surety shall pay Obligee's reasonable attorneys' fees incurred, with or without suit, in addition to the above sum.

In the event suit is brought upon this bond by the Obligee and judgment is recovered, the Surety shall pay all costs incurred by the Obligee in such suit, including reasonable attorneys' fees to be fixed by the Court.

IN WITNESS WHEREOF, we have hereunto set our hands and seals this _____ day of _____, 20____.

PRINCIPAL/CONTRACTOR:

By: _____

SURETY:

By: _____
Attorney-in-Fact

The rate of premium on this bond is _____ per thousand.

The total amount of premium charged: \$_____ (This must be filled in by a corporate surety).

IMPORTANT: THIS IS A REQUIRED FORM.

Surety companies executing bonds must possess a certificate of authority from the California Insurance Commissioner authorizing them to write surety insurance defined in California Insurance Code Section 105, and if the work or project is financed, in whole or in part, with federal, grant or loan funds, Surety's name must also appear on the Treasury Department's most current list (Circular 570 as amended).

Any claims under this bond may be addressed to:

(Name and Address of Surety)

(Name and Address of agent or representative
for service for service of process in California)

Telephone: _____

Telephone: _____

| |
|---|
| A notary public or other office completing this certificate verifies only the identity of the individual who signed the document to which this certificate is attached, and not the truthfulness, accuracy, or validity of that document. |
|---|

STATE OF CALIFORNIA)
) ss.
COUNTY OF)

On _____, before me,
_____, personally appeared
_____, who proved on the basis of satisfactory evidence to be
the person(s) whose name(s) is/are subscribed to the within instrument and acknowledged to me
that he/she/they executed the same in his/her/their authorized capacity(ies) as the Attorney-in-
Fact of _____ (Surety) and acknowledged to me that by his/her/their
signature(s) on the instrument the person(s), or the entity upon behalf of which the person(s)
executed the instrument.

I certify under PENALTY OF PERJURY under the laws of the State of California that the foregoing
paragraph is true and correct.

WITNESS my hand and official seal.

Notary Public in and for said State

(SEAL)

Commission expires: _____

NOTE: A copy of the power-of-attorney to local representatives of the bonding company
must be attached hereto.

GUARANTEE

Guarantee for _____. We hereby guarantee that the _____, which we have installed in _____ has been done in accordance with the Contract Documents, including without limitation, the drawings and specifications, and that the work as installed will fulfill the requirements included in the bid documents. The undersigned and its surety agrees to repair or replace any or all such work, together with any other adjacent work, which may be displaced in connection with such replacement, that may prove to be defective in workmanship or material within a period of **two (2) years** from the date of the Notice of Completion of the above-mentioned structure by the Center Joint Unified School District, ordinary wear and tear and unusual abuse or neglect excepted. The guarantee period for corrected defective work shall continue for a duration equivalent to the original guarantee period.

In the event the undersigned or its surety fails to comply with the above-mentioned conditions within a reasonable period of time, as determined by the District, but not later than seven (7) days after being notified in writing by the District or within forty-eight (48) hours in the case of an emergency or urgent matter, the undersigned and its surety authorizes the District to proceed to have said defects repaired and made good at the expense of the undersigned and its surety, who will pay the costs and charges therefor upon demand. The undersigned and its surety shall be jointly and severally liable for any costs arising from the District's enforcement of this Guarantee.

Countersigned

(Proper Name)

(Proper Name)

By: _____

By: _____

(Signature of Subcontract or Contractor)

(Signature of General Contractor if for Subcontractor)

Representatives to be contacted for service:

Name: _____

Address: _____

Phone Number: _____

ESCROW AGREEMENT FOR SECURITY DEPOSITS IN LIEU OF RETENTION

This Escrow Agreement is made and entered into by and between the Center Joint Unified School District, 8408 Watt Avenue, Antelope, California 95843, hereinafter called "District", and _____ whose address is _____, hereinafter called "Contractor", and _____ whose address is _____, hereinafter called "Escrow Agent".

For the consideration hereinafter set forth, the District, Contractor and Escrow Agent agree as follows:

1. Pursuant to section 22300 of the Public Contract Code of the State of California, Contractor has the option to deposit securities with Escrow Agent as a substitute for Retention earnings required to be withheld by District pursuant to the Construction Contract entered into between the District and Contractor for _____ in the amount of _____ dated _____ (hereinafter referred to as the "Contract"). Alternatively, on written request of the Contractor, the District shall make payments of the Retention earnings directly to the escrow agent. When Contractor deposits the securities as a substitute for Contract earnings, the Escrow Agent shall notify the District within ten (10) days of deposit. The market value of the securities at the time of the substitution shall be at least equal to the cash amount then required to be withheld as Retention under the terms of the Contract between the District and Contractor. Securities shall be held in the name of the District, and shall designate the Contractor as beneficial District.

2. The District shall make progress payments to the Contractor for such funds which otherwise would be withheld from progress payments pursuant to the Contract provisions, provided that the Escrow Agent holds securities in the form and amount specified above.

3. When the District makes payments of Retentions earned directly to the Escrow Agent, the Escrow Agent shall hold them for the benefit of the Contractor until such time as the escrow created under this Contract is terminated. The Contractor may direct the investment of the payments into securities. All terms and conditions of this Agreement and the rights and responsibilities of the parties shall be equally applicable and binding when the District pays the Escrow Agent directly.

4. Contractor shall be responsible for paying all fees for the expenses incurred by Escrow Agent in administering the Escrow Account and all expenses of the District. These expenses and payment terms shall be determined by the District, Contractor, and Escrow Agent.

5. The interest earned on the securities or the money market accounts held in escrow and all interest earned on that interest shall be for the sole account of Contractor and shall be subject to withdrawal by Contractor at any time and from time to time without notice to the District.

6. Contractor shall have the right to withdraw all or any part of the principal in the Escrow Account only by written notice to Escrow Agent accompanied by written authorization from the District to the Escrow Agent that District consents to the withdrawal of the amount sought to be withdrawn by Contractor.

7. The District shall have a right to draw upon the securities in the event of default by the Contractor. Upon seven (7) days' written notice to the Escrow Agent from the District of the

notice of default under Article 2.2, Article 9.6 or Article 14, the Escrow Agent shall immediately convert the securities to cash and shall distribute the cash as instructed by the District.

8. Upon receipt of written notification from the District certifying that the Contract is final and complete, and that the Contractor has complied with all requirements and procedures applicable to the Contract, Escrow Agent shall release to Contractor all securities and interest on deposit less escrow fees and charges of the Escrow Account. The escrow shall be closed immediately upon disbursement of all moneys and securities on deposit and payment of fees and charges.

9. Escrow Agent shall rely on the written notifications from the District and the Contractor pursuant to Sections (5) to (8), inclusive, of this Agreement and the District and Contractor shall hold Escrow Agent harmless from Escrow Agent's release and disbursement of the securities and interest as set forth above.

10. The names of the persons who are authorized to give written notice or to receive written notice on behalf of the District and on behalf of Contractor in connection with the foregoing, and exemplars of their respective signatures are as follows:

On behalf of District:

Title

Name

Signature

Address

On behalf of Contractor:

Title

Name

Signature

Address

On behalf of Agent:

Title

Name

Signature

Address

At the time the Escrow Account is opened, the District and Contractor shall deliver to the Escrow Agent a fully executed counterpart of this Agreement.

IN WITNESS WHEREOF, the parties have executed this Agreement by their proper officers on the date set forth above.

DISTRICT

CONTRACTOR

Title

Title

Name

Name

Signature

Signature

INSURANCE DOCUMENTS & ENDORSEMENTS

The following insurance endorsements and documents must be provided to the Center Joint Unified School District within five (5) calendar days after receipt of notification of award. If the apparent low bidder fails to provide the documents required below, the District may award the Contract to the next lowest responsible and responsive bidder or release all bidders, and the bidder's bid security will be forfeited. All insurance provided by the bidder shall fully comply with the requirements set forth in Article 11 of the General Conditions.

- **General Liability Insurance:** Certificate of Insurance with all specific insurance coverages set forth in Article 11 of the General Conditions, proper Project description, designation of the District as the Certificate Holder, a statement that the insurance provided is primary to any insurance obtained by the District and minimum of 30 days' cancellation notice. Bidder shall also provide required additional insured endorsement(s) designating all parties required in Article 11 of the General Conditions. The additional insured endorsement shall be an ISO CG 20 10 (04/13), or an ISO CG 20 38 (04/13), or their equivalent as determined by the District in its sole discretion.

Incidents and claims are to be reported to the insurer at:

Attn: _____
(Title) _____ (Department) _____

(Company) _____

(Street Address) _____

(City) _____ (State) _____ (Zip Code) _____
(_____) _____
(Telephone Number) _____

- **Workers' Compensation/ Employer's Liability Insurance:** Certificate of Workers' Compensation Insurance meeting the coverages and requirements set forth in Article 11 of the General Conditions, minimum of 30 days' cancellation notice, proper Project description, waiver of subrogation and any applicable endorsements.

- Automobile Liability Insurance: Certificate of Automobile Insurance meeting the coverages and requirements set forth in Article 11 of the General Conditions, minimum 30 days' cancellation notice, any applicable endorsements and a statement that the insurance provided is primary to any insurance obtained by the District.

Incidents and claims are to be reported to the insurer at:

Attn: _____
(Title) (Department)

(Company)

(Street Address)

(City) (State) (Zip Code)
(_____) _____
(Telephone Number)

DATE: _____ CONTRACTOR _____

By: _____
Signature

CONTRACTOR CERTIFICATION REGARDING BACKGROUND CHECKS

_____ certifies that it has performed one of the following:

- ☐ Pursuant to Education Code Section 45125.1, Contractor has conducted criminal background checks, through the California Department of Justice, of all employees providing services to the Center Joint Unified School District, pursuant to the contract/purchase order dated _____, and that none have been convicted of serious or violent felonies, as specified in Penal Code Sections 1192.7(c) and 667.5(c), respectively.

Contractor's DOJ Agency ORI # (Originating Agency Identifier) for Authority to Receive Criminal Record Information: _____

As further required by Education Code Section 45125.1, attached hereto as Attachment "A" is a list of the names of the employees of the undersigned who have been cleared to come in contact with pupils.

OR

- ☐ Pursuant to Education Code Section 45125.2, Contractor will ensure the safety of pupils by one or more of the following methods:
- ☐ 1. The installation of a physical barrier at the worksite to limit contact with pupils.
 - ☐ 2. Continual supervision and monitoring of all employees of the entity by an employee of the entity whom the Department of Justice has ascertained has not been convicted of a violent or serious felony. Complete Attachment "A" with name of employee(s) of the undersigned who have been cleared and will supervise employees.

I declare under penalty of perjury under the laws of the United States that the foregoing is true and correct.

Date _____, 20____

[Name of Contractor/Consultant]

By its: _____

ATTACHMENT A:

CONTRACTOR CERTIFICATION REGARDING BACKGROUND CHECKS

(INSERT NAMES OF EMPLOYEES WHO MAY COME IN CONTACT WITH PUPILS)

| <u>Name:</u> | <u>Name of School</u> |
|---------------------|------------------------------|
| | |
| | |
| | |
| | |
| | |
| | |
| | |
| | |
| | |
| | |
| | |
| | |
| | |
| | |
| | |
| | |
| | |
| | |
| | |

GENERAL CONDITIONS

ARTICLE 1 DEFINITIONS

1.1 BASIC DEFINITIONS

NOTE: The following shall not be construed as a comprehensive list of all definitions in the Contract Documents and there may be other definitions set forth in the Contract Documents. Additionally, any references to any DSA forms, documents or requirements shall be construed to incorporate any updates, supplements, or additions. The Contractor shall be required to meet the latest DSA requirements applicable to the Project.

1.1.1 **Action of the Governing Board** is a vote of a majority of the District's Governing Board.

1.1.2 **Approval** means written authorization through action of the Governing Board. The Governing board has delegated to the Superintendent the authority to approve certain modifications, Change Orders or Immediate Change Directives (Subject to the limits of the Delegation of Authority provided by the Board). In no case shall the Superintendent have authority to approve total change orders or modifications to the Project exceeding 10% of the Contract sum.

1.1.3 **Architect** means the architect, engineer, or other design professional engaged by the District to design and perform general observation of the work of construction and interpret the Drawings and Specifications for the Project. Also see Article 4.

1.1.4 **As-Builts** are a set of Plans and Specifications maintained by the Contractor clearly showing all changes, revisions, substitutions, field changes, final locations, and other significant features of the Project. The As-Builts shall be maintained continuously throughout the Work for the Project and is both a prerequisite to the issuance of Pay Application and a requirement for Contract Close-Out. See Article 3.17

1.1.5 **Beneficial Occupancy** is the point in time when a building or buildings are fit for occupancy is fit for occupancy and its intended use. Basic requirements are the building is safe, at or near Substantial Completion, and all life safety is operational. The fact that a building is occupied does not mean that the building is ready for Beneficial Occupancy if there are elements that are unsafe or if life safety items are not operational. Taking occupancy on a structure that is under a fire watch is not considered beneficial occupancy. Further, taking of Beneficial Occupancy is not a point in time when retention is due unless the entire school has obtained a Certificate of Substantial Completion that meets the definition of 1.1.46.

1.1.6 **Claims**. A Claim is a request for payment, supported by back-up documentation which includes, invoices time sheets, or other documents substantiating legitimacy or entitlement that is submitted during the Project or immediately following the Project made prior to the Final Retention Payment Application and prior to Final Completion of the Project. A "Claim" means a separate demand by the Contractor for (1) time extension, (2) payment of money or damages arising from Work done by or on behalf of the Contractor pursuant to the Contract and payment

of which is not otherwise expressly provided for or the claimant is not otherwise entitled to, or (3) and amount the payment of which is disputed by the District. See Article 4.6.

1.1.7 Change Order (CO). A CO is a written instrument prepared by the Architect and signed by the District (as authorized by the District's Governing Board), the Contractor, and the Architect, stating their agreement upon (1) A description of a change in the Work, (2) The amount of the adjustment in the Contract Sum, if any; and (3) The extent of the adjustment in the Contract Time, if any. See Article 7.2.

1.1.8 Change Order Request (COR). A COR is a written request supported by backup documentation prepared by the Contractor requesting that the District and the Architect issue a CO based upon a proposed change, or a change that results in an adjustment in cost, time or both, or arising from an RFP, CCD or ICD. (See Article 7.6)

1.1.9 Close-Out means the process for Final Completion of the Project, but also includes the requirements for the DSA Certification that the Project is Complete (See DSA Certification Guide). See Article 9.9.

1.1.10 Construction Change Document (CCD). A Construction Change Document is a DSA term that is utilized to address changes to the DSA approved Plans and Specifications. There are two types of Construction Change Documents. (1) DSA approved CCD Category A (DSA Form 140) for work affecting Structural, Access or Fire-Life Safety of the Project which will require a DSA approval; and, (2) CCD Category B (DSA Form 141) for work NOT affecting Structural Safety, Access Compliance or Fire and Life Safety that will not require a DSA approval (except to confirm that no Approval is required). See Article 7.3.

1.1.11 Complete means that all Work in the Contract Documents is finished, the requirements of the Contract Documents have been met, the Project has been Closed Out, and all Work has ceased on the Project. This may also be referred to as Final Completion. In most cases, the recording of a Notice of Completion shall represent Completion of the Project. Beneficial Occupancy does not mean the Work is Complete.

1.1.12 Completion Date is the date when all Work for the Project shall be Substantially Complete and is the date assigned at the end of the Contract Time for the Project. See Article 1.1.46.

1.1.13 Construction Manager. The Construction Manager is a consultant to the District contracted to assist in Project planning, management and construction of the Project. If there is a Construction Manager, they may assist in various aspects of the Project including, but not limited to Monitoring the progress of the construction, reviewing and monitoring the schedule, progress of work, monitoring pay requests, facilitating communications, advising the District and its Board of Education on various aspects of the construction process, monitoring the RFI, COR, CCD, ICD, RFP, Claims, Disputes and other Project related processes.

1.1.14 Contract or Agreement when the terms are used in these General Conditions shall be references to the Contract Documents as defined herein.

1.1.15 Contract Documents (sometimes referred to as Construction Documents) consist of the Agreement between District and Contractor (hereinafter the Agreement or Contract), Conditions of the Contract (General, Supplementary and other Conditions), Drawings, Specifications, Addenda issued prior to bid, instructions to bidders, notice to bidders, and the

requirements contained in the Bid Documents, other documents listed in the Agreement, and Modifications issued after execution of the Contract. A Modification is a written amendment to the Contract signed by parties, a Change Order, a Construction Change Document, or a written order for a minor change in the Work issued by the Architect. The Contract Documents collectively form the Contract. The Contract represents the entire and integrated Agreement between the parties hereto and supersedes prior negotiations, representations, or agreements, either written or oral. The Contract may be amended or modified only by a written Modification. The Contract Documents shall not be construed to create a contractual relationship of any kind between the Architect and Contractor, between the District and any Subcontractor or Sub-subcontractor, or between any persons or entities other than the District and the Contractor. The Architect shall, however, be entitled to performance and enforcement of obligations under the Contract intended to facilitate performance of the Architect's duties.

1.1.16 Contract Time is the time period specified in the Contract Documents in which the Project shall be completed. This is sometimes referred to a Contract Duration, or "time in which the Contractor has to complete the Project". See Article 8.1.1

1.1.17 Contractor, District, and Architect are those mentioned as such in the Agreement. They are treated throughout the Contract Documents as if they are of singular number and neuter gender. Any reference to "District" shall mean "CJUSD" or Center Joint Unified School District.

1.1.18 Cure is the act of remedying a material failure to perform under the terms of the Contract Documents during the time provided to correct Contractor's Default. Specific time periods are provided to Cure and Correct a Contractor Default under Article 14 and for a Partial Default under Article 2.2 as well as elsewhere in the Contract Documents.

1.1.19 Days means calendar days unless otherwise specifically stated.

1.1.20 Default is a material breach of Contract. A Termination for Cause under Article 14 is a declaration of Default of the Contract and shall act as a demand upon the Surety to perform under the terms of the Performance Bond. Partial Defaults may also be tendered to the Surety at District's discretion. See Article 2.2.

1.1.21 Dispute. A dispute is a disagreement on terms or conditions of the Project where the Contractor's opinion of the Project, Payment, Change Order or Request for Proposal differs from that of the District or Architect. A dispute only rises to the level of a claim once the dispute is assembled with back-up documentation and presented for evaluation. See Article 4.6

1.1.22 CJUSD/District Representative is the person designated by the District to represent the District during the Construction for the Project. This District representative shall have the delegated authority. This District representative may be an employee of the District, and may also include Construction Managers who shall have the authorities as set forth in Article 1.1.13. In some cases, the District and its Board may be assisted by a Construction Manager. When a Construction Manager is assisting the District, the Contractor, Architect, and Inspector shall have a primary contact with the District's Construction Manager who will advise the District.

1.1.23 Drawings or Plans are graphic and pictorial portions of the Contract Documents prepared for the Project and approved changes thereto, wherever located and whenever issued, showing the design, location, and scope of the Work, generally including plans, elevations,

sections, details, schedules, and diagrams as drawn or approved by the Architect. Sometimes Drawings will also be included in Addenda, Change Orders, and Specifications.

1.1.24 DSA is the Division of State Architect. DSA is the agency that provides design and construction oversight for K-12 Schools, Community Colleges, and State Funded Charter School Projects. DSA is the responsible agency for this Project and Contractor has submitted a bid for the Project since Contractor is familiar with Contractor's responsibilities under the DSA requirements more thoroughly set forth at Title 24 of the California Code of Regulations. Contractor agrees to abide by the jurisdiction of DSA and shall construct the Project to conform with the approved Plans, Specifications, Addenda, and Change Orders (inclusive of approved CCD's and ICD's issued by the District pending CCD approval). The DSA website is at <http://www.dgs.ca.gov/dsa>.

1.1.25 Emergency shall be defined as a sudden, unexpected occurrence, involving a clear and imminent threat to the continuation of school classes, a critical path delay that will result in not being able to occupy the school when students arrive to use the facility, danger from the facility or from outside the facility, Act of God, or other action which requires immediate action to prevent or mitigate loss of, or damage to, life, health, property, or essential public services.

1.1.26 Float the total number of days an activity may be extended or delayed without delaying the Completion Date shown in the schedule. Float will fall into three categories: (1) Rain Days; (2) Governmental Delays; and, (3) Project Float. (See Article 8.1.4).

1.1.27 Immediate Change Directive. (ICD) A written order prepared by the Architect and signed by the District and the Architect, directing a change in the Work where the Work must proceed immediately and stating a proposed basis for adjustment, if any, in the Contract Sum or Contract Time, or both. See Article 7.3

1.1.28 Inspector of Record (IOR) or Project Inspector (PI) is the individual retained by the District in accordance with Title 24 of the California Code of Regulations and who will be assigned to the Project

1.1.29 Notice of Non-Compliance (DSA Form 154) is a document issued by the Inspector if there is a deviation from the DSA approved Plans, Specifications, and Change Orders. See Article 7.1.2.

1.1.30 Payment Application, Pay Application or Certificate of Payment is the Contractor's certified representation of the actual level of Work performed on the Project. Payment Applications are sometimes also called "Certificate of Payment", "Request for Payment", or similar terms, and shall follow the Schedule of Values that are approved by the Architect, Inspector and District. See Article 9.3.

1.1.31 The Project is the complete construction of the Work performed in accordance with the Contract Documents.

1.1.32 The Project Manual is the volume assembled for the Work which may include, without limitation, the bidding requirements, sample forms, Conditions of the Contract, Reports and Specifications.

1.1.33 Provide shall include "provide complete in place," that is "furnish and install complete."

1.1.34 Punch List/ Punch Item/ Incomplete Punch Item is a list of minor repair items, prepared after the issuance of a Certificate of Substantial Completion, by the Inspector and Architect of Work required in order to complete the Contract Documents and ensure compliance with the DSA Approved Plans so the Project may be Closed Out. Issuance of the Retention Payment is dependent of the proper completion of the Punch List. See Article 9.9.

1.1.34.1 *Contractor's List of Punch Items* is a list of minor repair items the Contractor submits when the Contractor considers the Work Substantially Complete. Submission of this List of Incomplete Punch Items is the Contractor's representation that the Project is Substantially Complete. See Article 9.9.1

1.1.35 A Request for Information (RFI) is a written request prepared by the Contractor requesting the Architect to provide additional information necessary to clarify or amplify an item which the Contractor believes is not clearly shown or called for in the Drawings or Specifications, or to address problems which have arisen under field conditions. See Article 7.4.

1.1.36 A Request for Proposal (RFP) is a written request prepared by the Architect (and/or CM) requesting the Contractor to submit to an estimate of the effect of a proposed change on the Contract Price and (if applicable) the Contract Time. See Article 7.5.

1.1.37 Safety Orders are those issued by any city, county, state or federal agency having jurisdiction over the Project.

1.1.38 Schedule is the Contractor's view of the practical way in which the Work will be accomplished. See. Article 8 of the General Conditions.

1.1.39 Schedule of Values is a detailed breakdown of the Contract Price for each Project, building, Phase of Work or Site as determined by the District. This Schedule of Values shall adequately detail the price for the Work so Progress Payments Applications can be meaningfully reviewed by the Inspector, Architect of Record, Engineer of Record, and District. (See Article 9.2)

1.1.40 Separate Contracts are Contracts that the District may have with other Contractors, vendors, suppliers, or entities to perform Work on the Project. This may include, but is not limited to Multi-Prime Trade Contractors, furniture installers, testing agencies, clean-up contractors, or network or low voltage contractors. Contractor shall plan for certain other contractors that may also be working on the Project site and address these other contractors in Contractor's Schedule. See Article 6.

1.1.41 Site refers to the grounds of the Project as defined in the Contract Documents and such adjacent lands as may be directly affected by the performance of the Work.

1.1.42 Specifications are that portion of the Contract Documents consisting of the written requirements for material, equipment, construction systems, instructions, quality assurance standards, workmanship, and performance of related services.

1.1.43 Standards, Rules, and Regulations referred to are recognized printed standards and shall be considered as one and a part of these Specifications within limits specified. Federal, state and local regulations are incorporated into the Contract Documents by reference.

1.1.44 Stop Work Order, or an Order to Comply, is issued when either (1) the Work proceeds without DSA approval; (2) the Work proceeds without a DSA Inspector of Record, or (3) where DSA determines that the Work is not being performed in accordance with applicable rules and regulations, and would compromise the structural integrity of the Project or would endanger lives. If a Stop Work Order is issued, the Work in the affected area shall cease until DSA withdraws the Stop Work Order. Pursuant to Education Code Section 17307.5(b) and Education Code Section 81133.5, the District shall not be held liable in any action filed against the District for any delays caused by compliance with the Stop Work Order.

1.1.45 Subcontractor, as used herein, includes those having direct or indirect contracts with Contractor and ones who furnished labor, material or services for a special design according to Plans, Drawings, and Specifications of this Work.

1.1.46 Substantial Completion is not reached unless and until each of the following three (3) conditions have been met: (1) all contractually required items have been installed with the exception of only minor and Incomplete Punch Items (See Article 9.9.1.1); (2) All Fire/Life Safety Systems have been installed, and are working and signed off on the DSA Form 152 Inspection Card, all building systems including mechanical, electrical and plumbing are all functioning; and (3) the Project is fit for occupancy and its intended use. For the purposes of this Contract, any references to Completion Date means Substantial Completion Date.

1.1.47 Substitution is a change in product, material, equipment, or method of construction from those required by the Construction Documents proposed by the Contractor. For this Project, a Substitution is subject to the filing of a Construction Substitution Request Form prior to the time of bid and meeting the requirements of Article 3.10.

1.1.48 Supplementary Conditions/ Supplementary General Conditions or Special Conditions are terms that are sometimes used interchangeably and refer to any additional requirements or changes to the General Conditions as noted. In this set of General Conditions, the term used shall be Supplementary Conditions. However, Specifications or other documents may reference Special Conditions, which shall mean the same and Supplementary Conditions.

1.1.49 Surety is the person, firm, or corporation that executes as a bid bond, payment bond or performance bond guarantor on the Contractor's Bid, Contractor's Performance on the Contract and Payment of the Contractor's Subcontractors, material suppliers, vendors and labor on the Project. The Surety is bound to the same extent as the Contractor is bound once a Default occurs. A default includes a Termination for Substantial Failure to Perform under Article 14, but also includes any breach of Contract and is subject to the requirements and responsibilities as set forth in the Performance Bond.

1.1.50 Work shall include all labor, materials, services and equipment necessary for the Contractor to fulfill all of its obligations pursuant to the Contract Documents. It shall include the initial obligation of any Contractor or Subcontractor who performs any portion of the Work, to visit the Site of the proposed Work (a continuing obligation after the commencement of the Work), to fully acquaint and familiarize itself with the conditions as they exist and the character of the operations to be carried out under the Contract Documents, and make such investigation as it may see fit so that it shall fully understand the facilities, physical conditions, and restrictions

attending the Work under the Contract Documents. Each such Contractor and its Subcontractor shall also thoroughly examine and become familiar with the Drawings, Specifications, and associated Contract Documents and bid documents before preparing and submitting any bid.

1.1.51 Workers include laborers, workers, and mechanics.

1.2 EXECUTION, CORRELATION AND INTENT

1.2.1 Correlation and Intent

1.2.1.1 *Documents Complementary and Inclusive.* The Contract Documents are complementary and are intended to include all items required for the proper execution and completion of the Work. All Contract Documents form the Contractor's Contract with the District. Any item of Work mentioned in the Specifications and not shown on the Drawings, or shown on the Drawings and not mentioned in the Specifications, shall be provided by Contractor as if shown or mentioned in both. The Contractor is bound to provide the Work complete and is under a legal duty to carefully study plans and schedule operations well ahead of time and identify inconsistencies with the Plans and Specifications and call such inconsistencies to the attention of the Architect or Registered Engineer through the Inspector under Article 4-343(b) of Title 24.

1.2.1.2 *Work to be Complete.* Contractor has thoroughly studied the Contract Documents and understands that the District contracted with Contractor to provide a complete Project which means complete systems and buildings. Work includes, but is not limited to materials, workmanship, and manufacture of fabrication of components for the Project.

1.2.1.3 *Coverage of the Drawings and Specifications.* The Drawings and Specifications generally describe the Work to be performed by Contractor. Generally, the Specifications describe Work which cannot be readily indicated on the Drawings and indicate types, qualities, and methods of installation of the various materials and equipment required for the Work. It is not intended to mention every item of Work in the Specifications, which can be adequately shown on the Drawings, or to show on the Drawings all items of Work described or required by the Specifications even if they are of such nature that they could have been shown. All materials or labor for Work, which is shown on either the Drawings or the Specifications (or is reasonably inferable therefrom as being necessary to complete the Work), shall be provided by the Contractor.

1.2.1.4 *Conflicts.* In the event there is a discrepancy between the various Contract Documents, it is intended that the more stringent, higher quality, and greater quantity of Work shall apply.

1.2.1.5 *Conformance with Laws.* Each and every provision of law required by law to be inserted in this Contract shall be deemed to be inserted herein, and the Contract shall be read and enforced as though it were included herein, even if through mistake or otherwise any such provision is not inserted, or is not correctly inserted.

Before commencing any portion of the Work, Contractor shall check and review the Drawings and Specifications for such portion for conformance and compliance with all laws, ordinances, codes, rules and regulations of all governmental authorities and public and municipal utilities affecting the construction. (See Title 24 Section 4-343)

The Contractor shall bear all expenses of correcting Work done contrary to said laws, ordinances, rules, and regulations if the Contractor performed same (1) without first consulting the Architect for further instructions regarding said Work or (2) disregarded the Architect's instructions regarding said Work.

1.2.1.6 *Ambiguity and Inconsistency.* Before commencing any portion of the Work, Contractor shall carefully examine all Drawings and Specifications and other information given to Contractor as to materials and methods of construction and other Project requirements. Prior to commencing any portion of the Work, Contractor shall notify Architect and District in writing of any perceived or alleged error, inconsistency, conflict, ambiguity, or lack of detail or explanation in the Drawings and Specifications in the manner provided herein. If the Contractor or its Subcontractors, material or equipment suppliers, or any of their officers, agents, and employees performs, permits, or causes the performance of any Work under the Contract Documents, which it knows or should have known to be in error, inconsistent, or ambiguous, or not sufficiently detailed or explained, Contractor shall bear any and all costs arising therefrom including, without limitation, the cost of correction thereof without increase or adjustment to the Contract Price or the time for performance. Contractor shall maintain an adequate inspection system and perform personal observations and review work and pre-plan the project to ensure the Work performed under the Contract conforms to Contract requirements. Contractor shall maintain records of such review and observation to ensure strict compliance with the terms of the Contract.

1.2.1.7 *Typical Parts and Sections.* Whenever typical parts or sections of the Work are completely detailed on the Drawings, and other parts or sections which are of the same construction are shown in outline only, the complete or more detailed shall apply to the Work which is shown in outline.

1.2.1.8 *Dimensions.* Dimensions of Work shall not be determined by scale or rule. Figured dimensions shall be followed at all times. If figured dimensions are lacking on Drawings, Architect shall supply them on request. The Architect's decisions on matters relating to aesthetic effect will be final.

1.2.2 Addenda and Deferred Approvals

1.2.2.1 *Addenda* are the changes in Specifications, Drawings, Contract Documents, and Plans which have been authorized in writing by the District or Architect, and which alter, explain, or clarify the Contract Documents. Addenda shall govern over all other Contract Documents. Subsequent addenda issued shall govern over prior addenda unless otherwise specified in the addenda.

1.2.2.2 *Deferred Approvals.* Deferred Approvals are Submittals that are reviewed by the Architect (or Engineer of Record) and submitted to DSA for approval based on thorough detailing of manufacturer and Project specific design. See Article 3.9.1 and 3.9.3. Contractor is responsible for all Deferred Approval requirements set forth in the Contract Documents. Contractor is responsible to comply with all laws, building codes, Title 24 and regulations necessary to obtain all necessary approvals, including those required from the Division of the State Architect ("DSA") and the State Fire Marshall. Contractor shall not be granted an extension of time for failure to plan, schedule for and obtain necessary approvals. Contractor shall Schedule all deferred approval items in the Baseline Schedule and Schedule Updates under Article 3.9.6

1.2.3 Specification Interpretation

1.2.3.1 *Titles.* The Specifications are separated into titled sections for convenience only and not to dictate or determine the trade or craft involved.

1.2.3.2 *As Shown, Etc.* Where “as shown,” “as indicated,” “as detailed,” or words of similar import are used, reference is made to the Drawings accompanying the Specifications unless otherwise stated. Where “as directed,” “as required,” “as permitted,” “as authorized,” “as accepted,” “as selected,” or words of similar import are used, the direction, requirement, permission, authorization, approval, acceptance, or selection by Architect is intended unless otherwise stated.

1.2.3.3 *General Conditions.* The General Conditions and Supplementary General Conditions are a part of the Contract Documents which further defines and refines the Contract entered between the Contractor and District.

1.2.3.4 *Abbreviations.* In the interest of brevity, the Specifications are written in an abbreviated form and may not include complete sentences. Omission of words or phrases such as “Contractor shall,” “shall be,” etc., are intentional. Nevertheless, the requirements of the Specifications are mandatory. Omitted words or phrases shall be supplied by inference in the same manner as they are when a “note” occurs on the Drawings. In the interest of brevity, the Contract Documents frequently omit modifying words such as “all” and “any” and articles such as “the” and “an,” but the fact that a modifier or an article is absent from one statement and appears in another is not intended to affect the interpretation of either statement.

1.2.3.5 *Plural.* Words in the singular shall include the plural whenever applicable or the context so indicates.

1.2.3.6 *Metric.* The Specifications may indicate metric units of measurement as a supplement to U.S. customary units. When indicated thus: 1” (25 mm), the U. S. customary unit is specific, and the metric unit is nonspecific. When not shown with parentheses, the unit is specific. The metric units correspond to the “International System of Units” (SI) and generally follow ASTM E 380, “Standard for Metric Practice.”

1.2.3.7 *Standard Specifications.* Any reference to standard specifications of any society, institute, association, or governmental authority is a reference to the organization’s standard specifications, which are in effect at the date of the Contractor’s proposal unless directed otherwise. If applicable specifications are revised prior to completion of any part of the Work, the Contractor may, if acceptable to Architect, perform such Work in accordance with the revised specifications. The standard specifications, except as modified in the Specifications for the Project, shall have full force and effect as though printed in the Specifications. Architect will furnish, upon request, information as to how copies of the standard specifications referred to may be obtained.

1.2.4 Rules of Document Interpretation

1.2.4.1 In the event of conflict within the Drawings, the following rules shall apply:

- a. General Notes, when identified as such, shall be incorporated into other portions of Drawings.

- b. Schedules, when identified as such, are complementary with other notes and other portions of Drawings including those identified as General Notes.
- c. Larger scale Drawings shall take precedence over smaller scale Drawings.
- d. At no time shall the Contractor base construction on scaled Drawings.

1.2.4.2 Specifications shall govern as to materials, workmanship, and installation procedures.

1.2.4.3 If Contractor observes that Drawings and Specifications are in conflict, Contractor shall, prior to commencing work, notify the Architect in writing for the purposes of obtaining an interpretation of the Contract Documents.

1.2.4.4 In the case of conflict or inconsistencies, the order of precedence shall be as follows:

- a. General Conditions take precedence over Drawings and Specifications.
- b. Supplemental Conditions take precedence over General Conditions.
- c. The Agreement Form shall take precedence over the Supplemental Conditions.
- d. In the case of disagreement or conflict between or within Specifications, and Drawings, the more stringent, higher quality, and greater quantity of Work shall apply.
- e. Addenda shall take precedence over Drawings and Specifications.
- f. General Conditions shall take precedence over Addenda.
- g. Drawings and Specifications take precedence over the Soils Report.

1.3 OWNERSHIP AND USE OF ARCHITECT'S DRAWINGS, SPECIFICATIONS AND OTHER DOCUMENTS

The Drawings, Specifications, and other Contract Documents for the Project are the property of the District and/or Architect pursuant Contract requirements between the District and Architect. The Contractor may retain one Contract record set. Neither the Contractor nor any Subcontractor, or material or equipment supplier shall own or claim a Copyright in the Drawings, Specifications, and other documents prepared by the Architect. All copies except the Contractor's record set, shall be returned or properly accounted for upon completion of the Work. The Drawings, Specifications, and other documents prepared by the Architect, and copies thereof furnished to the Contractor are not to be used by the Contractor or any Subcontractor, Sub-

subcontractor, or material or equipment supplier on other projects or for additions to this Project outside the scope of the Work. The District and/or Architect hereby grants the Contractor, Subcontractors, Sub-subcontractors, and material or equipment suppliers a limited license to use applicable portions of the Drawings, Specifications, and other documents prepared for the Project in the execution of their Work under the Contract Documents. Submittal or distribution to meet official regulatory requirements or for other purposes in connection with this Project is not to be construed as publication in derogation of the District's property interest or other reserved right.

ARTICLE 2 DISTRICT

2.1 INFORMATION AND SERVICES REQUIRED OF THE DISTRICT

2.1.1 Site Survey

The District will furnish, at its expense, a legal description of the Site and a land survey showing the boundaries of the Site. Contractor shall be responsible for all surveys regarding location of construction, grading and site work.

2.1.2 Soils

When required by the scope of the Project, the District will furnish, at its expense, the services of geotechnical engineers or consultants when reasonably required and deemed necessary by the Architect or as required by local or state codes. Such services, with written reports and appropriate written professional recommendations, may include test boring, test pits, soil bearing values, percolation tests, air and water pollution tests, and ground corrosion and resistivity tests, including necessary operations for determining subsoil, air, and water conditions.

2.1.3 Soils Report Part of the Contract Documents: Contractor Reliance

A soils investigation report has been obtained from test holes at the Site, and such report is incorporated into this Contract and made available for the Contractor's use in preparing its bid and Work under this Contract. Where the Plans and Specifications are more specific and provide more significant structure, systems, reinforcing, thicknesses, or construction methods, the Drawings shall control over the soils report. The soils report is available at the Architect's office for review and it is Contractor's responsibility to ensure that Contractor has reviewed the soils investigation report. Any information obtained from such report or any other information given on Drawings as to subsurface soil condition or to elevations of existing grades or elevations of underlying rock is approximate only. If, during the course of Work under this Contract, Contractor encounters subsurface conditions which differ materially from those indicated in the soils report, then Contractor shall notify the District within five (5) calendar days of discovery of the condition, and changes to the Contract Price may be made in accordance with Article 7 entitled "Changes in the Work." Contractor agrees that no claim against District will be made by Contractor for damages and hereby waives any rights to damages in the event the Contractor fails to notify District within the five-day period mentioned above.

WARNING: DISTRICT DOES NOT WARRANT THE SOILS AT THE PROJECT SITE. CONTRACTOR HAS REVIEWED AND IS FAMILIAR WITH THE REQUIREMENTS OF THE SOILS INVESTIGATION REPORT. CONTRACTOR UNDERSTANDS THAT PLANS, DRAWINGS AND SPECIFICATIONS SUPERSEDE THE SOILS REPORT IF THERE ARE CONFLICTS. FURTHER, IN ADDITION TO THE INFORMATION IN THE SOILS REPORT, CONTRACTOR HAS CONDUCTED AN INDEPENDENT INVESTIGATION OF THE PROJECT SITE AND THE SOILS CONDITIONS OF THE SITE. DISTRICT DOES NOT WARRANT THE SOILS CONDITIONS OF THE SITE AND CONTRACTOR IS FULLY RESPONSIBLE TO ASCERTAIN SITE CONDITIONS FOR THE

PURPOSES OF DETERMINING CONSTRUCTION MEANS AND METHODS PRIOR TO COMMENCING CONSTRUCTION.

2.1.4 Utilities

2.1.4.1 *Location of Point of Connection.* The locations shown for the point of connection are approximate. It shall be the responsibility of the Contractor to determine the exact location of all service connections.

2.1.4.2 *Regional Notification Center.* Contractor, except in an emergency, shall contact the appropriate regional notification center at least two (2) business days prior to commencing any excavation if the excavation will be conducted in an area or in a private easement which is known, or reasonably should be known, to contain subsurface installations other than the underground facilities owned or operated by the District, and obtain an inquiry identification number from that notification center. See Government Code section 4216.3. No excavation shall be commenced and carried out by the Contractor unless such an inquiry identification number has been assigned to the Contractor or any Subcontractor of the Contractor and the District has been given the identification number by the Contractor. Any damages arising from failure to make appropriate regional notification shall be at the sole risk of Contractor. Contractor shall solely be responsible for any fines, penalties or damages for violation of this Article and Government Code section 4216.6 or 4216.7. Any delays caused by failure to make appropriate regional notification shall be at the sole risk of Contractor and shall not be considered for extension of time pursuant to Article 8.4.

2.1.4.3 *Utilities - Removal and Restoration.* The District has endeavored to determine the existence of utilities at the Site of the Work from the records of the District of known utilities in the vicinity of the Work. The positions of these utilities as derived from such records are shown in the Contract Documents. Thus, the locations of the main or trunklines located on the Drawings are approximate locations and not exact.

No excavations were made to verify the locations shown for underground utilities. Other than the main or trunkline, which the District has endeavored to locate on the Plans, service connections or laterals to these utilities may not be shown on the Plans. It shall be the responsibility of the Contractor to determine the exact location of all service connections. The Contractor shall make its own investigations, including exploratory excavations, to determine the locations and type of service connections, prior to commencing work which could result in damage to such utilities. The Contractor shall immediately notify the District's representative as to any utility main or trunkline discovered by Contractor in a different position than provided by the Regional Notification Center. With respect to main or trunklines, Contractor is to immediately notify District if the location is substantially different than as shown in the Contract Documents.

Contractor shall coordinate its Work with all utilities, including, but not limited to electricity, water, gas and telephone and meet with said utilities prior to the start of any work. Contractor shall show timing of all utility coordination activities under the Scheduling requirements of Article 8.

2.1.4.4 *Other Utilities.* In case it should be necessary to remove, relocate, or temporarily maintain a utility because of interference with the Work, the work on the utility shall be performed and paid for as follows:

When it is necessary to remove, relocate or temporarily maintain a service connection, the cost of which is not required to be borne by the owner of the service connection, the Contractor shall bear all expenses incidental to the work on the service connection. The work on the service connection shall be done in a manner satisfactory to the owner thereof; it being understood that the owner of the service connection has the option of doing such work with his own forces or permitting the work to be done by the Contractor.

When it is necessary to remove, relocate, or temporarily maintain a utility which is in the position shown on the Plans, the cost of which is not required to be borne by the owner thereof, the Contractor shall bear all expenses incidental to the work on the utility. The work on the utility shall be done in a manner satisfactory to the owner thereof; it being understood that the owner of the utility has the option of doing such work with his own forces or permitting the work to be done by the Contractor.

When it is necessary to remove, relocate, or temporarily maintain a utility which is not shown on the Plans or is in a position different from that shown on the Plans and were it in the position shown on the Plans would not need to be removed, relocated, or temporarily maintained, and the cost of which is not required to be borne by the owner thereof, the District will make arrangements with the owner of the utility for such work to be done at no cost to the Contractor, or will require the Contractor to do such work in accordance with Article 7 or will make changes in the alignment and grade of the Work to obviate the necessity to remove, relocate, or temporarily maintain the utility. Changes in alignment and grade will be ordered in accordance with Article 7 herein.

No representations are made that the obligations to move or temporarily maintain any utility and to pay the cost thereof is or is not required to be borne by the owner of such utility, and it shall be the responsibility of the Contractor to investigate to find out whether said cost is required to be borne by the owner of the utility.

The right is reserved to governmental agencies and to owners of utilities to enter at any time upon any street, alley, right-of-way, or easement for the purpose of making changes in their property made necessary by the Work and for the purpose of maintaining and making repairs to their property.

2.1.5 Existing Utility Lines; Removal, Relocation

2.1.5.1 *Main or Trunkline Facilities.* If the Contractor while performing the Contract discovers utility facilities not identified in the Contract Documents, Contractor shall notify the District and utility in writing prior to commencing work.

The owner of the public utility shall have the sole discretion to perform repairs or relocation work or permit the Contractor to do such repairs or relocation work at a reasonable price.

The Contractor shall exercise reasonable care and shall be compensated by the District for the actual verified field costs of locating, and removing, relocating, protecting or temporarily maintaining such main or trunkline utility facilities located in a substantially different location than in the Plans and Specifications, and for equipment in use on the project necessarily

idled during such work. This Work shall be performed in accordance with Article 7 of these General Conditions.

2.1.5.2 *Assessment.* Nothing in these subparagraphs shall be deemed to require the District to indicate the presence of existing service laterals or appurtenances whenever the presence of such utilities on the Site can be inferred from the presence of other visible facilities, such as buildings, or meter junction boxes on or adjacent to the Site and could be inferred from the Main or Trunkline shown on the Drawings.

2.1.5.3 *Notification.* If the Contractor, while performing Work under this Contract, discovers utility facilities not identified by the District in the Contract Documents, Contractor shall, within five (5) days, notify the District and the utility in writing. If Contractor fails to notify the District within forty eight hours after discovery of any utility facilities not identified by District in the Contract Documents, Contractor waives all rights to be compensated for any extra Work or damages resulting from such discovered utilities.

2.1.6 Easements

District shall secure and pay for easements for permanent structures or permanent changes in existing facilities, if any, unless otherwise specified in the Contract Documents.

2.2 **DISTRICT'S RIGHT TO CARRY OUT THE WORK DUE TO PARTIAL DEFAULT IN A SPECIFIC SEGREGATED AREA OF WORK (TWO (2) BUSINESS DAY NOTICE TO CURE AND CORRECT)**

If the Contractor Defaults or neglects to carry out the Work in accordance with the Contract Documents, the District may provide a two (2) business day written notice to cure (a shorter period of time in the case of Emergency or a critical path delay as defined in Article 2.2.1) Contractor's Partial Default in a specific segregated area of work. The District's right to issue a Partial Default of the Contractor's Work and take over that segregated area of Work includes, but is not limited to:

1. Failure to supply adequate workers on the entire Project or any part thereof;
2. Failure to supply a sufficient quantity of materials;
3. Failure to perform any provision of this Contract;
4. Failure to comply with safety requirements, or due to Contractor is creation of an unsafe condition;
5. Cases of bona fide emergency;
6. Failure to order materials in a timely manner;
7. Failure to prepare deferred-approval items or Shop Drawings in a timely manner;

8. Failure to comply with Contractor's Baseline or Update Schedule, meet critical Milestones which would result in a Delay to the Critical Path, or Delay the Contract Time;
9. Failure to comply with the Subletting and Subcontracting Fair Practices, Public Contract Code section 4100, et seq.
10. Failure to meet the requirements of the American's with Disabilities Act;
11. Failure to complete Punch List work;
12. Failure to proceed on an Immediate Change Directive; and/or
13. Failure to correct a Notice of Deviation.

If during the forty eight (48) period, the Contractor fails to Cure and correct the deficiency noted in the notice of Partial Default with diligence and promptness, the District may correct such deficiencies without prejudice to other remedies the District may have, including a Termination for Cause as set forth in Article 14. If there are inadequate funds remaining the Project balance or in the Retention Escrow to address at least 150% of the costs set forth in the Article 2.2 notice, the District may copy the Surety on the written notice of Partial Default. If a notice to the Surety is provided, except in the cases of Emergency or Critical Path Delay, the Surety has the option to take over and complete the Work described in the written notice if Surety personally delivers notice to District that it intends to perform such work. In the case where written notice has been provided, the District shall allow Surety seven (7) days to perform the Work.

2.2.1 Service of Notice of Partial Default with Right to Cure

A written notice of Partial Default and right to Cure under Article 2.2 ("Article 2.2 Notice" or "Notice of Partial Default") shall be served by e-mail (with a copy provided by regular mail) to the e-mail address provided on the Bid submitted and copied to the Project Superintendent.

2.2.2 Shortened Time for Partial Default in the Case of Emergencies.

In an Emergency situation, the District may correct any of the deficiencies described in Article 2.2 without prejudice to other remedies by providing service of written notice of Emergency requiring a shortened time for Partial Default specifying the time given to Cure, if any.

2.2.3 Shortened Time for Partial Default in the Case of Critical Path Delay

In the case of critical path delay, the District may correct any of the deficiencies described in Article 2.2 without prejudice to other remedies providing service of written notice of Critical Path Delay to the Contractor with a specific description of the critical path delay items noting the line item or area of Work that is on the Critical Path and prescribe the length of shortened time to Cure, if any.

2.2.4 Written Notice of Partial Default to be Deducted by Deductive Change Order

The District shall have the right to determine the reasonable value of the Article 2.2 Partial Default Work, or if there is an actual value for the Work, shall use that value and issue a Deductive Change Orders under Article 7.7.4.

ARTICLE 3 THE CONTRACTOR

3.1 SUPERVISION AND CONSTRUCTION PROCEDURES

3.1.1 Contractor

The Contractor shall continually supervise and direct the Work using the Contractor's best skill and attention. The Contractor shall be solely responsible for and have control over construction means, methods, techniques, sequences, procedures; and shall coordinate all portions of the Work under the Contract, unless the Contract Documents give other specific instructions concerning these matters. The Contractor shall not perform the Work without utilizing the Contract Documents or, where required, approved Submittals, Shop Drawings, or Samples for any such portion of the Work. If any of the Work is performed by contractors retained directly by the District, Contractor shall be responsible for the coordination and sequencing of the work of those other contractors so as to avoid any impact on the Project Schedule pursuant to the requirements of Article 6 and Article 8. Specific duties of the Contractor shall include those set out in Section 43 of Title 21 of the California Code of Regulations and Section 4-343 of Title 24 of the California Code of Regulations. These duties include, but are not limited to the following:

1. *Responsibilities.* It is the duty of the Contractor to complete the Work covered by his or her Contract in accordance with the approved Plans and Specifications. The Contractor in no way is relieved of any responsibility by the activities of the Architect, Engineer, Inspector or DSA in the performance of their duties.
2. *Performance of the Work.* The Contractor shall carefully study the approved Plans and Specifications and shall plan its schedule of operations well ahead of time. If at any time it is discovered that work is being done which is not in accordance with the approved Plans and Specifications, the Contractor shall correct the Work immediately.

3.1.2 Contractor Responsibility to Study the Plans and Specifications

All inconsistencies or timing or sequences which appear to be in error in the Plans and Specifications shall promptly be called to the attention of the Architect or, Engineer, for interpretation or correction. Local conditions which may affect the structure shall be brought to the Architect's attention at once. In no case, shall the instruction of the Architect be construed to cause work to be done which is not in conformity with the approved Plans, Specifications, change orders, construction change documents, and as required by law. (See Title 24 Section 4-343)

3.1.3 All Work Under the Direction of Inspector

Pursuant to Title 24 requirements, the Contractor shall not carry on Work except with the knowledge of the Inspector. (See Title 24 generally)

3.1.4 Contractor to Establish Timing and Protocol with Inspector

Contractor shall establish a protocol for requesting inspection with Inspector so as to not delay the Work and provide adequate time for the Inspector to perform inspection. If such a protocol is not established ahead of time, Inspector may utilize the time criteria set by Title 24

of 48 hours in advance of submitting form DSA 156 for each new area. The DSA requirements under PR 13-01 specifically give the Special Inspector fourteen (14) days to post to the DSA website. Contractor is responsible for delays and for failure to plan.

For some Projects, there may be a need to incrementally install certain assemblies. It is up to Contractor to identify areas and assemblies that may be constructed incrementally. Contractor must identify and establish incremental areas of construction and establish protocols with Inspector for DSA 152 approvals so they may be presented to DSA. See PR-13 item 1.17 for further discussion.

3.1.5 Verified Reports

The Contractor shall make and submit to the office from time to time, verified reports as required in Title 24 Section 4-366. As part of the Close-Out of the Project (see Article 9.9), Contractor shall be required to execute a Form 6-C as required under Title 24 Sections 4-343.

Contractor shall fully comply with any and all reporting requirements of Education Code Sections 17315, et seq., in the manner prescribed by Title 24, as applicable.

3.1.6 Contractor Responsibility

The Contractor shall be responsible to the District for acts and omissions of the Contractor's employees, Subcontractors, material and equipment suppliers, and their agents, employees, invitees, and other persons performing portions of the Work under direct or indirect contract with the Contractor or any of its Subcontractors.

3.1.7 Obligations not Changed by Architect's Actions

The Contractor shall not be relieved of obligations to perform the Work in accordance with the Contract Documents either by activities or duties of the Architect in the Architect's administration of the Contract or by tests, inspections, or approvals required or performed by persons other than the Contractor.

3.1.8 Acceptance/Approval of Work

The Contractor shall be responsible to determine when any completed portions of the Work already performed under this Contract or provided pursuant to Article 6 are suitable to receive subsequent Work thereon.

3.2 SUPERVISION

3.2.1 Supervision

Unless personally present on the Project site where the Work is being performed, the Contractor shall keep on the Work at all times during its progress a competent, English speaking construction Superintendent satisfactory to the District. The Superintendent shall represent the Contractor in its absence and shall be fully authorized to receive and fulfill any instruction from the Architect, the Inspector, the District or any other District representative (including CM in the cases where the District has a CM representative). All Requests for

Information shall be originated by the Superintendent and responses thereto shall be given to the Superintendent. The Superintendent shall have authority to bind Contractor through the Superintendent's acts. The Superintendent shall represent the Contractor, and communications given to the Superintendent shall be binding on the Contractor. Before commencing the Work, Contractor shall give written notice to District (and CM representative) and Architect of the name and a Statement of Qualifications of such superintendent. If superintendent proves to be unsatisfactory to Contractor and ceases to be employed by Contractor, Contractor shall notify District and Architect in writing. A replacement superintendent must be approved by the District prior to performing additional work.

3.2.2 Staff

Notwithstanding other requirements of the Contract Documents, the Contractor and each Subcontractor shall: (1) furnish a competent and adequate staff as necessary for the proper administration, coordination, supervision, and superintendence of its portion of the Work; (2) organize the procurement of all materials and equipment so that the materials and equipment will be available at the time they are needed for the Work; and (3) keep an adequate force of skilled and fit workers on the job to complete the Work in accordance with all requirements of the Contract Documents.

3.2.3 Right to Remove

District shall have the right, but not the obligation, to require the removal from the Project of any superintendent, staff member, agent, or employee of any Contractor, Subcontractor, material or equipment supplier.

3.3 LABOR AND MATERIALS

3.3.1 Contractor to Provide

Unless otherwise provided in the Contract Documents, the Contractor shall provide and pay for labor, material, equipment, tools, construction equipment and machinery, water, heat, air conditioning, utilities, transportation, and other facilities, services and permits necessary for proper execution and completion of the Work whether temporary or permanent and whether or not incorporated or to be incorporated in the Work.

3.3.2 Quality

Unless otherwise specified, all materials and equipment to be permanently installed in the Project shall be new and shall be of the highest quality or as specifically stated in the Contract Documents. The Contractor shall, if requested, furnish satisfactory evidence as to kind and quality of all materials and equipment within ten (10) days of a written request by the District, including furnishing the District with bona fide copies of invoices for materials or services provided on the Project. All labor shall be performed by workers skilled in their respective trades, and shall be of the same or higher quality as with the standards of other school construction.

3.3.3 Replacement

Any work, materials, or equipment, which do not conform to these requirements or the standards set forth in the Contract Documents, may be disapproved by the District, in which

case, they shall be removed and replaced by the Contractor at no additional cost or extension of time to the District.

3.3.4 Discipline

The Contractor shall enforce strict discipline and good order among the Contractor's and Subcontractor's employees, and other persons carrying out the Contract. The Contractor shall not permit employment of unfit persons or persons not skilled in tasks assigned to them. As used in this subsection, "unfit" includes any person who the District concludes is improperly skilled for the task assigned to that person, who fails to comply with the requirements of this article, or who creates safety hazards which jeopardize other persons and/or property.

3.3.5 Fingerprinting (Applicable at the time Project is Occupied and on all Projects where Workers will come in Contact with Pupils, such as Modernization Projects)

If applicable, Contractor shall comply with the applicable provisions of Education Code Section 45125.1 in a method as determined by the District. Pursuant to Education Code section 45125.1, Contractor shall either conduct criminal background checks of all employees of Contractor assigned to the Project site, and shall certify that no employees who have been convicted of serious or violent felonies, as specified in Education Code Section 45125.1, will have contact with pupils, by utilizing the Certification Regarding Background Checks and the corresponding Attachment "A" as found in the Contract Documents or shall be separated by a physical barrier from students.

If it is determined that Contractor must provide certification of employees, as part of such certification, Contractor must provide the District with a list of all employees providing services pursuant to this Agreement, and designate which sites such employees will be assigned. In performing the services set forth in this Agreement, Contractor shall not utilize any employees who are not included on the above-referenced list.

At District's sole discretion, District may make a finding, as authorized under Education Code section 45125.1, that Contractor's employees will have only "limited contact" with pupils. Contractor's failure to comply with this law shall be considered a material breach of this Agreement upon where this Agreement may be terminated, at District's sole discretion, without any further compensation to Contractor.

In the case of new construction Projects where there are no students, if the Project Schedule provides for Beneficial Occupancy or portions of the Project or if the Project should be delayed, then Contractor, at no additional costs, shall meet the requirements of either fingerprinting or providing a physical barrier as required by the District.

3.3.6 Noise, Drugs, Tobacco, and Alcohol

Contractor shall take all steps necessary to insure that employees of Contractor or any of its subcontractors' employees do not use, consume, or work under the influence of any alcohol, tobacco or illegal drugs while on the project. Contractor shall further prevent any of its employees or its subcontractor employees from playing any recorded music devices or radios or wearing any radio headphone devices for entertainment while working on the project. Likewise, Contractor shall prevent its employees or subcontractor's employees from bringing any animal onto the project. Contractors shall not violate any written school policies.

3.3.7 Delivery of Material

Contractor shall place orders for materials or equipment so that the Work may be completed in accordance with the Construction schedule for the Work as set forth in Article 8 of this Agreement. Contractor shall, upon demand from the Architect, furnish to the Architect documentary evidence including, but not limited to purchase orders, invoices, bills of materials, work orders and bills of lading, showing that orders have been placed. Contractor shall have a system to receive materials and to ensure that the proper materials are being delivered, including in the case of critical materials to the Project, checking the delivery against Shop Drawings and ensuring that the materials meet the requirements of not only the Plans and Specifications, but also the approved Shop Drawings and Submittals and in conformance with Contractor's plan for delivery of materials (including but not limited to Contractor's representations in the Schedules for the Project and Contractor's equipment and materials schedule under Article 3.7.2.2). Contractor shall be responsible for all costs of accepting non-conforming materials delivered to the Project given Contractor's responsibilities and system for acceptance of deliveries. Contractor shall notify Inspector and District Representative (including CM) as early as possible, in writing, of the delivery of materials for the Project. The deliveries shall include documentation identifying the shipment sufficiently so that the Inspector, Architect or District Representative (including CM) may review the materials that are received.

Under no circumstances shall materials be delivered to the Project site that are meant for another Project.

3.3.8 Liens and Other Security Interests of Subcontractors and Material Suppliers

No material, supplies, or equipment for the Work shall be purchased subject to any chattel mortgage or under a conditional sale or other agreement by which an interest therein or in any part thereof is retained by seller or supplier. Contractor warrants good title to all material, supplies, and equipment installed or incorporated in Work and agrees upon completion of all Work to deliver premises, together with all improvements and appurtenances constructed or placed thereon by it, to District free from any claims, security interests, liens, or charges. Contractor further agrees that neither it nor any person, firm, or corporation furnishing any materials or labor for any Work covered by this Contract shall have any right to place a lien upon the premises or any improvement or appurtenance thereof, except that Contractor may install metering devices or other equipment of a utility company or political subdivision, title to which is commonly retained by the utility company or political subdivision. In event of installation of any such metering device or equipment, Contractor shall advise District as to its District within five (5) days of such installation in writing, prior to making the installation.

Contractor agrees to indemnify, defend and hold the District harmless from any liens, stop notices, or assertion of security interests, including judgments and levies. If after written notice Contractor fails to address the lien, stop notice, or other security interest, the District may proceed to address the lien, stop notice or claim and seek reimbursement from Contractor.

3.3.9 Title to Materials

The title to new materials or equipment for the Work of this Contract shall remain with Contractor until incorporated in the Work of this Contract until Final Acceptance of the Project; no part of said materials shall be removed from its place of storage, and Contractor shall keep an accurate inventory of all said materials and equipment in a manner satisfactory to the District or

its authorized representative. Responsibility for materials remains with Contractor and Contractor shall replace materials in case of loss. District similarly may pay for materials stored off site, but Contractor shall remain responsible for the materials that are stored off site.

3.3.10 Assemblies

For all material and equipment specified or indicated in the Drawings, the Contractor shall provide all labor, materials, equipment, and services necessary, (including engineering as specifically required with Shop Drawings or Deferred Approvals) for complete assemblies and complete working systems. Incidental items not indicated on the Drawings, nor mentioned in the Specifications, that can legitimately and reasonably be inferred to belong to the Work described, or be necessary in good practice to provide a complete assembly or system, shall be furnished as though itemized in the Contract Documents in every detail. In all instances, material and equipment shall be installed in strict accordance with each manufacturer's most recent published recommendations and Specifications.

3.3.11 Noise Control

The Contractor shall be responsible for the installation of noise reducing devices on construction equipment. Contractor shall comply with the requirements of the city and county having jurisdiction with regard to noise ordinances governing construction sites and activities. If school is in session at any point during the progress of the Project, and, in the District's reasonable discretion, the noise from such Work disrupts or disturbs the students or faculty or the normal operation of the school, at the District's request, the Contractor shall schedule the performance of all such Work around normal school hours or make other arrangements so that the Work does not cause such disruption or disturbance. There are specific periods of testing at operational schools and it is critical that Contractor control noise during periods of testing. In no event shall Contractor have a right to receive additional compensation or an extension to the Contract time as a result of any such rescheduling or the making of such arrangements. These controls shall be implemented during site preparation and construction. All noise related issues, including school operations, and noise during testing should be detailed in the Schedule provided pursuant to Article 8

3.4 WARRANTY

The Contractor warrants to the District and Architect that material and equipment furnished under the Contract will be of the highest quality and new unless otherwise required or permitted by the Contract Documents, that the Work will be free from defects not inherent in the quality required or permitted, and that the Work will conform with the requirements of the Contract Documents. Work not conforming to these requirements, including substitutions not properly approved and authorized, may be considered defective. Contractor's warranty to District includes, but is not limited to, the following representations:

1. In addition to any other warranties provided elsewhere, Contractor shall, and hereby does, warrant all Work after the date of Notice of Completion of Work by District and shall repair or replace any or all such Work, together with any other Work, which may be displaced in so doing that may prove defective in workmanship or materials within a two (2) year period from date of Final Completion which shall be no later than the final date of Punch List as noted at Article 9.11) without expense whatsoever to District, ordinary wear and tear,

unusual abuse or neglect excepted. District will give notice of observed defects with reasonable promptness. Contractor shall notify District upon completion of repairs.

2. The guarantee period for corrected defective work shall continue for a duration equivalent to the original guarantee period.
3. In the event of failure of Contractor to comply with above mentioned conditions within one week after being notified in writing, District is hereby authorized to proceed to have defects repaired and made good at expense of Contractor who hereby agrees to pay costs and charges therefore immediately on demand.
4. This Article does not in any way limit the guarantee on any items for which a longer warranty is specified or on any items for which a manufacturer gives a guarantee for a longer period. Contractor shall furnish District all appropriate guarantee or warranty certificates upon completion of the project.

3.5 TAXES

Contractor will pay all applicable Federal, State, and local taxes on all materials, labor, or services furnished by it, and all taxes arising out of its operations under the Contract Documents. District is exempt from Federal Excise Tax, and a Certificate of Exemption shall be provided upon request.

3.6 PERMITS, FEES AND NOTICES

3.6.1 Payment

The Contractor shall secure and pay for all permits and governmental fees, licenses, and inspections necessary for proper execution and completion of the Work which are necessary after execution of the Contract and are legally required by any authority having jurisdiction over the Project, except those required by the Division of the State Architect (DSA). District shall be responsible for all testing and inspection as required by the DSA on-site or within the distance limitations set forth in Paragraph 13.5.2, unless a different mileage range is specified in the Supplemental Conditions.

3.6.1.1 DSA Fees. DSA policy is to charge CCD review fees for processing and approval of changes in the Plans and Specifications through the Construction Change Document process. Contractor is specifically directed to the current DSA IR A-30 which provides fee structure and charges that will be incurred for proceeding with respect to the CCD process, a process that must be followed for each change in the Plans and Specifications.

3.6.2 Compliance

The Contractor shall comply with and give notices required by any law, ordinance, rule, regulation, and lawful order of public authorities bearing on performance of the Work. Specifically, the Division of State Architect provides State oversight of the Project and enforcement of Title 24 rules and regulations. Contractor is directed to the DSA website at <http://www/dgs/ca/gov/dsa/home>. There will be local governmental oversight from City, County or both. Finally, Regional Water Quality Control Board, State Fire Marshall, local fire marshal,

Department of Industrial Relations, Department of Labor Standards Enforcement, and Air Quality Management District (Local and State) are some of the agencies that provide oversight and may require specific permits, fees, or provide oversight over the Project. Contractor represents understanding and specialized knowledge of the rules governing Districts and Contractor shall maintain compliance over the applicable rules and will file all documents required in order to ensure compliance with State, local, and other rules that apply to the Project.

3.6.3 Responsibility

The Contractor shall perform all Work in conformance with every law, statute, ordinance, building code, rule or regulation. The Contractor shall assume full responsibility for such Work and shall bear the attributable cost of correction or project delay.

Pursuant to Title 24 Section 4-343(b):

“Contractor shall carefully study the approved Plans and Specifications and shall plan a schedule of operations well ahead of time.... All inconsistencies or items which appear to be in error in the Plans and Specifications shall be promptly called to the attention of the architect or registered engineer, through the inspector, for interpretation or correction.”

To help Contractor plan its operations, Contractor is directed to study the current version of the DSA 152 Inspection Card Manual identifying the exact steps the Inspector is to follow in the review and sign off process for the DSA 152. The DSA 152 Inspection Card Manual provides specific detail as to the order of operations, review items and compliance items beyond the Specifications and Plans which are reviewed for DSA compliance. The most current version of this manual is located on DSA’s website.

Contractor is also specifically directed to the time periods for posting of Special Inspection Reports and Inspector Notifications under DSA PR 13-01 since the timing of Inspection is not a Governmental Entity related delay.

3.7 SUBMITTALS REQUIRED AT THE COMMENCEMENT OF THE PROJECT

3.7.1 Requirements Within Ten (10) Calendar Days

Within ten (10) calendar days after Notice to Proceed, Contract shall submit the following:

- 3.7.1.1 Detailed Schedule of Values (See Article 9.2)
- 3.7.1.2 Submittal Listing and Schedule for Submittals
- 3.7.1.3 Preliminary Project Schedule (See Article 8)
- 3.7.1.4 Critical Path Product Submittals

3.7.2 Requirements Within Forty-Five (35) Calendar Days

Unless otherwise shortened by the Special Provisions or Contract Documents, within) thirty five (35) calendar days after Notice to Proceed, Contractor shall submit the following:

3.7.2.1 Baseline Project Schedule (See Article 8)

3.7.2.2 *All Submittals for the Project* except those specifically agreed upon by District and Architect, in writing, and shall be specifically incorporated into the Submittal section of the Schedule so as to not delay the Work. The agreement to allow a later Submittal does not mean that Article 3.3.7 is waived.

3.7.2.3 Not Used.

3.8 DOCUMENTS, SAMPLES, AND COMPUTER AT THE SITE

The Contractor shall maintain at the Site for the District one current copy of the California Building Code, Titles 19 and 24 of the California Code of Regulations, any other document required by DSA, and one record copy of the Drawings, Specifications, Addenda, Change Orders, and other Modifications, in good order and marked currently to record changes and selections made during construction. In addition, the Contractor shall maintain at the Site approved Shop Drawings, Product Data, Samples, and similar required Submittals. These documents shall be available to the Architect and shall be delivered to the Architect for delivery to the District upon completion of the Work.

Contractor shall have an operational computer with internet access so Contractor can review and post documents as required for the Project, including but not limited to the filing and posting of DSA required documents for the Project.

Contractor shall be prepared to post and review documents posted to the DSA Project website.

3.9 SUBMITTALS INCLUDING SHOP DRAWINGS, PRODUCT DATA, AND SAMPLES

3.9.1 Definitions

3.9.1.1 *Deferred Approvals.* Approval of certain aspects of the construction may be deferred until the construction Contract has been awarded. To facilitate the design process, DSA grants deferred approval to the design and detailing of certain elements of the Project at the request of the Architect or Engineer of Record. Design elements that may be deferred may include, but are not limited to Access floors, Bleachers, Elevator guide rails and related elevator systems, Exterior wall systems - precast concrete, glass fiber reinforced concrete, etc. , Skylights, Window wall systems, storefronts, Stage rigging, and other systems as noted in the Contract Documents. (Also see Article 1.2.2 and 3.9.3)

3.9.1.2 *Shop Drawings.* The term "Shop Drawings" as used herein means drawings, diagrams, equipment or product schedules, and other data, which are prepared by Contractor, Subcontractors, manufacturers, suppliers, or distributors illustrating some portion of the Work, and includes: illustrations; fabrication, erection, layout and setting drawings; manufacturer's standard drawings; schedules; descriptive literature, instructions, catalogs, and

brochures; performance and test data including charts; wiring and control diagrams; and all other drawings and descriptive data pertaining to materials, equipment, piping, duct and conduit systems, and methods of construction as may be required to show that the materials, equipment, or systems and their position conform to the requirements of the Contract Documents.

3.9.1.3 *Manufactured* applies to standard units usually mass-produced, and “Fabricated” means items specifically assembled or made out of selected materials to meet individual design requirements. Shop Drawings shall: establish the actual detail of all manufactured or fabricated items, indicate proper relation to adjoining work, amplify design details of mechanical and electrical systems and equipment in proper relation to physical spaces in the structure, and incorporate minor changes of design or construction to suit actual conditions.

3.9.1.4 *Submittals* is a term used interchangeably and sometimes refers to Shop Drawings, Product Data, and Samples since all subcontractor submissions are tracked in a Submittal Log and may include any of the noted items. However, generally, a Submittal is a manufacturer's product information and product data including description, characteristics, size, physical characteristics, and requirements to prepare the jobsite for receiving of the particular manufactured item.

3.9.1.5 *Samples*. The term “samples” as used herein are physical examples furnished by Contractor to illustrate materials, equipment, or quality and includes natural materials, fabricated items, equipment, devices, appliances, or parts thereof as called for in the Specifications, and any other samples as may be required by the Architect to determine whether the kind, quality, construction, finish, color, and other characteristics of the materials, etc., proposed by the Contractor conform to the required characteristics of the various parts of the Work. All Work shall be in accordance with the approved samples.

3.9.2 Shop Drawings.

3.9.2.1 *When Shop Drawings Are Required*. Shop Drawings are required for prefabricated components and for installation and coordination of these prefabricated components into the Project. In addition, Shop Drawings, are prepared to address the actual size and installation of components from various subcontractors and provides an opportunity for the Contractor to coordinate and address conflicts between the subcontracting trades.

3.9.2.2 *Purpose for Shop Drawings*. Shop Drawings are the Contractor's manufacturer, Subcontractor, supplier, vendor or the Contractor's detailed drawings showing particularized method for assembly, specifics to a manufacturer, manufacturer component installation requirements, specifics as to a manufactured item, alterations to a manufactured, a custom created item, or drawn version of more detailed information expanding on the Architect's design shown in the Contract Documents. The Shop Drawings address the appearance, performance, size, weight, characteristics and prescriptive descriptions associated with the Contractor or Contractor's Subcontractor's plan for installation or assembly based on the design in the Specifications and Contract Documents. The Shop Drawing often is more detailed than the information shown in the Contract Documents to give the Architect and Engineer the opportunity to review the fabricator's version of the product (along with particulars specific to that particular product), prior to fabrication. References to the Contract Documents, Construction Documents, Drawings, Plans, and Specifications assist the Architect and Engineer in their review of the Shop Drawings. Attachment of manufacturer's material Specifications, “catalog cut sheets,” and other manufacturer's information may be provided to accompany Shop Drawings. Because Shop

Drawings facilitate the Architect's and Engineer's approval of the system, they should be as clear and complete as possible so they may be reviewed by Architect or Engineer for the Project.

3.9.2.3 *Shop Drawing Requirements.* The Contractor shall obtain and submit with Shop Drawings all seismic and other calculations and all product data from equipment manufacturers. "Product data" as used herein are illustrations, standard schedules, performance charts, instructions, brochures, diagrams, and other information furnished by the Contractor to illustrate a material, product, or system for some portion of the Work.

3.9.2.4 *Not a Reproduction of Architectural or Engineering Drawings.* The Shop Drawings are not a reproduction of the architectural or engineering drawings. Instead, they must show more detail than the Construction Documents and details the fabrication and/or installation of the items to the manufacturer's production crew or Contractor's installation crews.

3.9.2.5 *Shop Drawings Engineering Requirements:* Some Shop Drawings require an engineer stamp to be affixed on the Drawings and calculations. In such cases, a current and valid engineering stamp shall be affixed by a California registered engineer. No out of State engineers shall stamp Shop Drawings. (See DSA IR A-18). In most cases, an engineer means California registered mechanical, structural, electrical or plumbing engineer. California Registered Civil Engineers will not be accepted for structural details unless specifically approved by DSA.

3.9.2.6 *DSA Approvals Required Prior to Work.* No work on a Shop Drawing that requires DSA approval may proceed until DSA approval is received. Contractor has provided DSA approval time and allowed adequate time for corrections in Contractor's Schedule as required pursuant to Article 8.

3.9.2.7 *Shop Drawing Identification.* All Shop Drawings must be properly identified with the name of the Project and dated, and accompanied by a letter of transmittal referring to the name of the Project and to the Specification section number for identification of each item clearly stating in narrative form, as well as "clouding" all qualifications, departures, or deviations from the Contract Documents. Shop Drawings, for each section of the Work shall be numbered consecutively and the numbering system shall be retained throughout all revisions. All Subcontractor submissions shall be made through the Contractor. Each drawing shall have a clear space for the stamps of Architect and Contractor.

3.9.3 Deferred Approvals

Deferred approvals shall be submitted and processed to ensure all DSA and other governmental approvals are secured so as to not delay the Project. There may be additional requirements for deferred approvals at Division 1 of the Specifications. All deferred approvals shall be prepared by Contractor or Contractor's agent early enough so as to not delay the Project. Contractor is aware that Title 24 California Code of Regulations Section 4-317 have specific requirements for deferred approval as to governing agencies and as to the Architect and Engineer for the Project. As a result, any delay associated with the time for approval by applicable agencies or by the Architect or Architect's consultants shall be Contractor's. Contractor is required to comply with inclusion of Deferred Approvals in the Schedule as required under Article 3.9.6

3.9.3.1 *DSA Approvals Required Prior to Work.* No work on a deferred approval item may proceed on the components until DSA approval is received. Contractor has provided

DSA approval time and allowed adequate time for any DSA revisions in Contractor's Schedule as required pursuant to Article 8.

3.9.4 Submittals and Samples

3.9.4.1 *Information Required With Submittals:* Manufacturer, trade name, model or type number and quantities: Information provided must be of sufficient detail to allow Architect and Engineer to compare the submitted item with the specified products and acceptable products listed, in the Specifications and addenda.

3.9.4.2 *Description of Use and Performance Characteristics:* Information should be furnished describing the normal use and expected performance of the product. The Architect and Contractor review this information to confirm that the product is appropriate for the intended use.

3.9.4.3 *Size and Physical Characteristics:* The size and physical characteristics, such as adjustment capabilities, which is reviewed by both the Contractor and Architect. The Contractor has the most available information for comparing adjoining materials and equipment. The Contractor also needs to know the size and weight of the equipment for lifting and handling considerations.

3.9.4.4 *Finish Characteristics:* The Architect reviews the available finishes and selects the appropriate finish, if the finish was not previously specified in the documents. The Contractor should confirm that finish requirements in the Specification are being met by the product.

3.9.4.5 *Contractor Responsible for Jobsite Dimensions:* Some material is custom-fabricated to job conditions, requiring dimensions from the jobsite. These jobsite dimensions are provided by the Contractor as part of the Contractor's responsibilities for the Project and shall be provided prior to release of the product for manufacture. Contractor shall not rely on Architect or Engineers to provide jobsite dimensions.

3.9.4.6 *Full Range of Samples Required (When Specific Items Not Specified).* Except in cases where the exact color and type of item is specified since the District is utilizing items Standardized or pre-selected by District, the full range of color, graining, texture, or other characteristics are anticipated for review in finished products, a sufficient number of samples of the specified materials shall be furnished by the Contractor to indicate the full range of characteristics which will be present in the finished products. Products delivered or erected without Submittal and approval without providing a full range of samples shall be subject to rejection. Except for range samples, and unless otherwise called for in the various sections of the Specifications or Specification Section 1, samples shall be submitted in duplicate.

3.9.4.7 *Labeling of Samples.* All samples shall be marked, tagged, or otherwise properly identified with the name of the submitting party, the name of the Project, the purpose for which the samples are submitted and the date.

3.9.4.8 *Transmittal letter.* All samples shall be accompanied by a letter of transmittal containing similar information, together with the Specification section number.

3.9.4.9 *Labels and Instructions.* All samples of materials shall be supplied with the manufacturer's descriptive labels and application instructions. Each tag or sticker shall have clear space for the review stamps of Contractor and Architect.

3.9.4.10 *Architect's Review.* The Architect will review and, if appropriate, approve submissions and will return them to the Contractor with the Architect's stamp and signature applied thereto, indicating the timing for review and appropriate action in compliance with the Architect's (or District's) standard procedures. In the cases where a CM is hired by the District, CM may be the party that receives and performance logging and initial processing of the Samples. CM may, in some cases, reject samples that are not in conformance with Contract requirements.

3.9.5 Submittal Submission Procedure

3.9.5.1 *Transmittal Letter and Other Requirements.* All Submittals must be properly identified with the name of the Project and dated, and each lot submitted must be accompanied by a letter of transmittal referring to the name of the Project and to the Specification section number for identification of each item clearly stating in narrative form, as well as "clouding" on the submissions, all qualifications, departures, or deviations from the Contract Documents. Shop Drawings, for each section of the Work shall be numbered consecutively and the numbering system shall be retained throughout all revisions. All Subcontractor submissions shall be made through the Contractor. Each drawing shall have a clear space for the stamps of Architect and Contractor.

3.9.5.2 *Copies Required.* Each Submittal shall include one (1) legible, reproducible (if electronic is available, electronic copies shall also be provided) and five (5) legible prints of each drawing or schedule, table, cut sheet, etc., including fabrication, erection, layout and setting drawings, and such other drawings as required under the various sections of the Specifications, until final acceptance thereof is obtained. Subcontractor shall submit copies, in an amount as requested by the Contractor, of: (1) manufacturers' descriptive data for materials, equipment, and fixtures, including catalog sheets showing dimensions, performance, characteristics, and capacities; (2) wiring diagrams and controls; (3) schedules; (4) all seismic calculations and other calculations; and (5) other pertinent information as required by the District or Architect. See also Division 1.

3.9.5.3 *Corrections.* The Contractor shall make all corrections required by Architect, District or CM and shall resubmit, as required by Architect or CM, corrected copies of Shop Drawings or new samples until approved. Contractor shall direct specific attention in writing or on resubmitted Shop Drawings to revisions other than the corrections required by the Architect on previous submissions. Professional services required for more than one (1) re-review of required Submittals of Shop Drawings, product data, or samples are subject to charge to the Contractor pursuant to Paragraph 4.5.

3.9.5.4 *Approval Prior to Commencement of Work.* No portion of the Work requiring a Shop Drawing or sample submission or other Submittal shall be commenced until the submission has been reviewed by Contractor and Architect (and CM, if applicable) and approved by Architect (and CM where applicable) unless specifically directed in writing by the Architect. All such portions of the Work shall be in accordance with approved Shop Drawings and samples.

3.9.5.5 *District's Property.* All Submittals, Shop Drawings, computer disks, BIM modeling information, clash checks, schedules, annotated Specifications, samples and other Submittals shall become the District's property upon receipt by the District or Architect.

3.9.6 Schedule Requirements for Submittals

Contractor shall obtain and shall submit all required Submittals (i.e. Shop Drawings, Deferred Approvals, Samples, etc.), in accordance with Contractor's "Schedule for Submission of Shop Drawings and Samples" as required in the scheduling portion of the General Conditions at Articles 8 and the Specifications (as long as the Specifications do not conflict with General Conditions. In the case of conflict, the conflicting provision shall be controlled by the General Conditions and the remaining Specifications sections shall be interpreted as if the general conditions language is inserted) with such promptness as to cause no delay in its own Work or in that of any other contractor or subcontractor but in no event later than thirty five (35) days after the Notice to Proceed is issued except in the specific cases noted as an exception under Article 3.7.2.1. No extensions of time will be granted to Contractor or any Subcontractor because of its failure to have Shop Drawings and samples submitted in accordance with Division 1 and the Schedule. Each Subcontractor shall submit all Shop Drawings, samples, and manufacturer's descriptive data for the review of the District, the Contractor, and the Architect through the Contractor.

3.9.6.1 *Consideration of Schedule.* Contractor has considered lead times, DSA or other agency governmental review times, Architect or Engineer review times, manufacturing seasons, and specific long lead procurement concerns for all submittals for the Project.

3.9.7 General Submittal Requirements

3.9.7.1 *Contractor Submittal Representations.* By submitting Shop Drawings, product data, samples, etc., the Contractor represents that it has determined and verified all materials, field measurements, catalog numbers, related field construction criteria, and other relevant data in connection with each such submission, and that it has checked, verified, and coordinated the information contained within such Submittals with the requirements of the Work and of the Contract Documents, including the construction schedule.

3.9.7.2 *Contractor Coordination.* Contractor shall stamp, sign, and date each Submittal indicating its representation that the Submittal meets all of the requirements of the Contract Documents and evidence Contractor's review through execution of the following stamp to be placed on each Shop Drawings:

"[Contractor] has reviewed and approved the field dimensions and the construction criteria, and has also made written notation regarding any information in the Shop Drawings and Submittals that does not conform to the Contract Documents. This Shop Drawing or Submittal has been coordinated with all other Shop Drawings and Submittals received to date by me as Contractor and this duty of coordination has not been delegated to Subcontractors, material suppliers, the Architect, or the Engineers on this Project.

3.9.7.3 *No Deviation from Contract Documents.* The submission of the Shop Drawings, product data, samples, etc., shall not deviate from the *requirements* of the Contract Documents including detailing and design intent which is specifically outlined in Contract

Documents except as specifically authorized by the Architect or through an accepted substitution pursuant to Paragraph 3.10.4. All deviations from the Contract Documents shall be narratively described in a transmittal accompanying the Shop Drawings. However, Shop Drawings shall not be used as a means of requesting a substitution, the procedure for which is defined in Paragraph 3.10.4, "Substitutions."

3.9.7.4 *Contractor Responsibility for Shop Drawings Conformance to Contract Documents.* Review by District and Architect shall not relieve the Contractor or any Subcontractor from its responsibility in preparing and submitting proper Shop Drawings in accordance with the Contract Documents.

3.9.7.5 *Incomplete Submittals.* Any submission, which in Architect's opinion is incomplete, contains errors, or has been checked superficially will be returned not reviewed by the Architect for resubmission by the Contractor. Refer to Submittal Procedures of the Specifications for additional information. The Contractor shall be responsible for any related delays and shall not be the basis for any Claim.

3.9.7.6 *Shop Drawings and Submittals Shall Not Be Used as a Method to Make a Substitution.* Shop Drawings and Submittals shall not be used as a means of requesting a substitution or to make changes in the Contract Documents. If changes are made to the Contract Documents through the Shop Drawings, the Architect shall have the right to reject the Submittal. If the Architect does not note the deviation from the approved Plans and Specifications, the Contractor is still responsible for the change and the Architect or the District may require the Shop Drawings be revised to properly reflect the approved Contract Documents. The Architect or District may also require that the Contractor bear all costs under Article 4.5 and consequential damages associated with a CCD to revise Plans and Specifications to accommodate the deviation from approved Plans and Specifications.

3.9.7.7 Extent of Review. In reviewing Shop Drawings, the Architect will not verify dimensions and field conditions. The Architect will review and approve Shop Drawings, product data, samples, etc., for aesthetics and for conformance with the design concept of the Work and the information in the Contract Documents. The Architect's review shall neither be construed as a complete check which relieves the Contractor, Subcontractor, manufacturer, fabricator, or supplier from responsibility for any deficiency that may exist or from any departures or deviations from the requirements of the Contract Documents unless the Contractor has, in writing, called the Architect's attention to the deviations at the time of submission. The Architect's review shall not relieve the Contractor or Subcontractors from responsibility for errors of any sort in Shop Drawings or schedules, for proper fitting of the Work, coordination of the differing subcontractor trades and Shop Drawings and Work which is not indicated on the Shop Drawings at the time of submission of Shop Drawings. Contractor and Subcontractors shall be solely responsible for any quantities which may be shown on the Submittals or Contract Documents.

3.10 SUBSTITUTIONS

3.10.1 Definition

A Substitution is a change in product, material, equipment, or method of construction from those required by the Construction Documents proposed by the Contractor. For this Project, a Substitution is subject to the filing of a Construction Substitution Request Form prior to the time of bid and meeting the requirements of this Article.

3.10.2 One Product Specified

Unless the Specifications state that no substitution is permitted, whenever the Contract Documents indicate any specific article, device, equipment, product, material, fixture, patented process, form, method, or type of construction or any specific name, make, trade name, or catalog number, with or without the words "or equal," such specification shall be deemed to be used for the purpose of facilitating description of the material, process, or article desired and shall be deemed to be followed by the words "or equal." Subject to the requirements of properly submitting a Substitution Request for as Addressed in Special Conditions, the Contractor may, unless otherwise stated, offer any material, process, article, etc., which shall be materially equal or better in every respect to that so indicated or specified ("Specified Item") and will completely accomplish the purpose of the Contract Documents.

3.10.3 Products Specified Which Are Commercially Unavailable

If the Contractor fails to make a request for substitutions for products, prior to the submission of its bid, and such products subsequently become commercially unavailable, the Contractor may request a substitution for such commercially unavailable item. The decision to grant this request is solely at the District's discretion. The written approval of the District, consistent with the procedure for Change Orders, shall be required for the use of a proposed substitute material. The District may condition its approval of the substitution upon the delivery to District of an extended warranty or other assurances of adequate performance of the substitution as well as an equitable deduction in the Contract price should the substituted item cost less than the Specified Item. All risks of delay due the approval of a requested substitution by the DSA, or any other governmental agency having jurisdiction, shall be on the requesting party. All additional costs, DSA review costs, all procurement and construction delays, and all costs for review by the Architect or its consultants shall be the responsibility of the Contractor and will be deducted from Contractor's pay request.

3.10.4 Substitution Request Form

Requests for substitutions of products, materials, or processes in place of a Specified Item must be in writing on the District's Substitution Request Form ("Request Form") at the time of submitting bids to the District, except as provided for in Article 3.10.3.

The Request Form must be accompanied by evidence as to whether the proposed substitution:

- a. Is equal in quality/service/ability to the Specified Item;
- b. Will entail no changes in detail, construction, and scheduling of related work;
- c. Will be acceptable in consideration of the required design and artistic effect;
- d. Will provide no cost disadvantage to the District;
- e. Will require no excessive or more expensive maintenance, including adequacy and availability of replacement parts; and

- f. Will required no change of the construction schedule.

In completing the Request Form, the bidder must state, with respect to each requested substitution, whether the bidder will agree to provide the Specified Item in the event that the District denies the bidder's request for such requested substitution. In the event that the bidder has agreed in the Request Form to provide the Specified Item and the District denies the bidder's requested substitution for a Specified Item, the bidder shall provide the Specified Item without any additional cost or charge to the District.

After bids are opened, the apparent lowest bidder shall provide, within five (5) days of opening such bids, any and all Drawing, Specifications, samples, performance data, calculations, and other information, as may be required to assist the Architect, CM and the District in determining whether the proposed substitution is acceptable. The burden of establishing these facts shall be upon the bidder.

After the District's receipt of such evidence by the bidder, the District will make its final decision as to whether the bidder's request for substitution for any Specified Items will be granted. The decision as to whether a proposed request for substitution is equal to a Specified Item shall be at the sole discretion of the District. Any request for substitution that is granted by the District shall be documented and processed through a Change Order. Contractor must submit a complete Submittal of the requested substitution and a Shop Drawing showing configuration, dimensions, and other critical information associated with the substitution that meets the requirements of Article 3.9. The District may condition its approval of any substitution upon delivery to the District of an extended warranty or other assurances of adequate performance of the substitution. Any and all risks of delay due to approval by the DSA or any other governmental agency having jurisdiction shall be on the bidder.

If the Architect and District accept a proposed substitution, the Contractor agrees to pay for all DSA review costs, engineering and design services, including, without limitation, compensation to the Architect and affected engineers for their required time to process such substitution through the Division of the State Architect, if required, and to make all changes and adjustments in materials or the work of all trades directly or indirectly affected by the substituted item or items at no cost to the District.

3.10.5 Substitution Requests After Bid

The District, in its sole discretion, may accept a request for substitution by the Contractor or may request Contractor substitute a specified item. Any substitutions requested after bids are opened shall be subject to the same conditions and requirements set forth in Article 3.10.4 above. If any substitutions, that in the District or Architect's determination, results in a credit to the District, the credit amount shall be agreed upon in writing, otherwise, the request for substitution shall be deemed denied.

3.11 INTEGRATION OF WORK

3.11.1 Scope

The Contractor shall be responsible for cutting, fitting, or patching to complete the Work and to make all parts fit together properly. Contractor shall be responsible for ensuring that all trades are coordinated and scheduled so as to ensure the timely and proper execution of the work. When modifying existing work or installing new Work adjacent to existing work, Contractor shall match, as closely as conditions of Site and materials will allow, the finishes, textures, and colors of the original work, refinishing existing work at no additional cost to District. All cost caused by defective or ill-timed work shall be borne by Contractor. Contractor shall be solely responsible for protecting existing work on adjacent properties and shall obtain all required permits for shoring and excavations near property lines.

3.11.2 Structural Members

New or existing structural members and elements, including reinforcing bars and seismic bracing, shall not be cut, bored, or drilled except by written authority of the Architect. Work done contrary to such authority is at the Contractor's risk and subject to replacement at its own expense without reimbursement under the Contract. Schedule delays resulting from Agency approvals for unauthorized work shall be the Contractor's responsibility.

3.11.3 Subsequent Removal

Permission to patch any areas or items of the Work shall not constitute a waiver of the District's or the Architect's right to require complete removal and replacement of the areas of items of the Work if, in the opinion of the Architect or the District, the patching does not satisfactorily restore quality and appearance of the Work or does not otherwise conform to the Contract Documents.

3.12 CLEANING UP

3.12.1 Contractor's Responsibility to Clean Up

Contractor at all times shall keep premises free from debris such as waste, dust, excess water, storm water runoffs, rubbish, and excess materials and equipment. Contractor shall not leave debris under, in, or about the premises, but shall promptly remove same from the premises and dispose of it in a lawful manner. Disposal receipts or dump tickets shall be furnished to the Architect within five (5) days of request.

Contractor shall remove rubbish and debris resulting from the Work on a daily basis. Contractor shall maintain the structures and Site in a clean and orderly condition at all times until acceptance of the project by the District. Contractor shall keep its access driveways and adjacent streets, sidewalks, gutters and drains free of rubbish, debris and excess water by cleaning and removal each day. All concrete, sidewalks, and paths of travel shall be broom cleaned daily.

3.12.2 General Final Clean-Up

Upon completion of Work, Contractor shall employ experience workers or professional cleaners for final cleaning. Clean each surface to the condition expected in a normal, commercial, building cleaning and maintenance program.

- a. Clean interior and exterior of buildings, including fixtures, equipment, walls, floors, ceilings, roofs, window sills and ledges, horizontal projections, and any areas where debris has collected, so surfaces are free from foreign material or discoloration;
- b. Clean the Project site. The grounds should be cleared of any Contractor equipment, raked clean of debris and trash removed. Sweep paved areas broom clean;
- c. Repair or replace any damaged materials. Replace any chipped or broken glass;
- d. Remove any and all stains;
- e. Remove labels that aren't permanent labels;
- f. Clean and polish all glass, plumbing fixtures, equipment, finish hardware and similar finish surfaces. Remove any glazing compounds;
- g. Remove temporary utilities, fencing, barricades, planking, sanitary facilities and similar temporary facilities from Site;
- h. Remove temporary film that remains on any hardware, doors or other surfaces and
- i. Seal the bottom and tops of all doors.

3.12.3 Special Clean-Up.

In addition to the general cleaning, the following special cleaning shall be done at the completion of the Work in accordance with the Specifications including, but not limited to:

- a. Remove putty stains from glazing, then wash and polish glazing;
- b. Remove marks, stains, fingerprints and other soil or dirt from painted, stained or decorated work;
- c. Remove temporary protection and clean and polish floors and waxed surfaces;
- d. Clean and polish hardware and plumbing trim; remove stains, dust, dirt, plaster and paint;
- e. Wipe surfaces of mechanical and electrical equipment;

- f. Remove spots, soil, plaster and paint from tile work, and wash tile;
- g. Clean all fixtures and equipment, remove excess lubrication, clean light fixtures and lamps, polish metal surfaces;
- h. Vacuum-clean carpeted surfaces; and
- i. Remove debris from roofs, down spout and drainage system.

3.12.4 Failure to Cleanup

If the Contractor fails to clean up as provided in the Contract Documents, the District may do so, and the cost thereof shall be the responsibility of the Contractor pursuant to Article 2.2 and seek a Deductive Change Order.

3.13 ACCESS TO WORK

The Contractor shall provide the District, the Architect, Engineers and the Inspector of Record, access to the Work in preparation and progress wherever located. Contractor shall provide safe and proper facilities for such access so that District's representatives may perform their functions.

CONTRACTOR IS AWARE THAT THIS CONTRACT MAY BE SPLIT INTO SEVERAL PHASES AS ADDRESSED IN ARTICLE 6.

3.13.1 Special Inspection, Inspections or Tests Out of State, Out of Country or Remote from Project

If Contractor has a Subcontractor or supplier that requires in plant or special inspections or inspections or tests that are out of the country, out of the state, or a distance of more than 200 miles from the Project site, the Special Inspector or Inspector shall be provided access so the special inspection or inspection may occur in the remote location. In some cases, the DSA Inspector may also require access in addition to Special Inspectors and individuals performing tests. Inspections/tests shall occur during normal work hours. (See also Article 4.3.6)

3.14 ROYALTIES AND PATENTS

3.14.1 Payment and Indemnity for Infringement

Contractor shall hold and save the District and its officers, agents, and employees, the Construction Manager, the Architect, and the Architect's consultants harmless from liability of any nature or kind, including cost and expense, for or on account of any patented or unpatented invention, process, article, or appliance manufactured or used in the performance of the Contract, including its use by the District, unless otherwise specifically provided in the Contract Documents, and unless such liability arises from the sole negligence, or active negligence, or willful misconduct of the District, the Architect, or the Architect's consultants.

3.14.2 Review

The review by the Architect of any method of construction, invention, appliance, process, article, device, or material of any kind shall be for its adequacy for the Work and shall not be an approval for the use by the Contractor in violation of any patent or other rights of any person or entity.

3.15 INDEMNIFICATION

3.15.1 Contractor

See Agreement Form. Contractor shall ensure that its contract with each of its Subcontractors contains provisions requiring the Subcontractors to defend, indemnify and hold harmless the District, Architect, Inspector, the State of California to a minimum level as set forth in this Article and consistent with the indemnity and hold harmless language in the Agreement Form.

The Contractor's and Subcontractors' obligation to defend, indemnify and hold harmless the District, Architect, Inspector, the State of California and their officers, employees, agents and independent contractors hereunder shall include, without limitation, any and all claims, damages, and costs for the following: (1) any damages or injury to or death of any person, and damage or injury to, loss (including theft), or loss of use of, any property; (2) breach of any warranty, express or implied; (3) failure of the Contractor or Subcontractors to comply with any applicable governmental law, rule, regulation, or other requirement; (4) products installed in or used in connection with the Work; and (5) any claims of violation of the Americans with Disabilities Act ("ADA").

3.16 SUBMISSION OF DAILY REPORTS

3.16.1 General

By 10:00 a.m. on the following business day, the Contractor shall submit a Daily Report to the Inspector and copy the Architect for the previous day's Work. If there is a Construction Manager, the original Daily Report is to be provided to the Construction Manager and copies sent to the Architect and the Inspector. Daily Reports shall be prepared on forms approved by the District, together with applicable delivery tickets, listing all labor, materials, and equipment involved for that day. The District reserves the right to note inconsistencies or inaccuracies in the Daily Reports. In such cases, pertinent notes shall be entered by each party to explain points which cannot be resolved that day. Each party shall retain a signed copy of the report. Daily Reports by Subcontractors or others shall be submitted through the Contractor.

3.16.2 Labor

The Daily Report shall show names of workers, classifications, hours worked and hourly rate. The locations where work occurred shall also be identified in the Daily Report. Project superintendent expenses are not allowed.

3.16.3 Materials

The Daily Report required shall describe and list quantities of materials used and unit costs.

3.16.4 Equipment

The Daily Report required shall show type of equipment, size, identification number, and hours of operation, including loading and transportation, if applicable, and hourly/daily cost. Move-on and move-off fees shall be noted.

3.16.5 Other Services and Expenditures

Other services and expenditures shall be described in the Daily Report in detail as the District requires.

3.16.6 Failure to Submit Daily Report

If Contractor does not submit its Daily Report by 10 am the next business day, the Inspector of Record shall prepare a Daily Report addressing each of the above items. The cost for the Inspector's services to prepare the Daily Report shall be addressed through a Deductive Change Order under Article 7.7.4.

3.17 AS-BUILT DRAWINGS AND ANNOTATED SPECIFICATIONS

Throughout the duration of the Project, Contractor shall maintain on a current basis an accurate and complete set of As-Built Drawings (and Annotated Specifications) clearly showing all changes, revisions to Specifications and substitutions during construction, including, without limitation, field changes and the final location of all electrical and mechanical equipment, utility lines, ducts, outlets, structural members, walls, partitions, and other significant features. In case a Specification allows Contractor to elect one of several brands, makes, or types of material or equipment, the annotations shall show which of the allowable items the Contractor has furnished. The Contractor will update the As-Built Drawings and Annotated Specifications as often as necessary to keep them current, but no less often than weekly.

Contractor shall update As-Built Drawings with complete information on an area of Work at or near the time when the Work is being performed and prior to any DSA 152 sign off and prior to any Work being covered.

The As Built Drawings and Annotated Specifications shall be kept at the Site and available for review and inspection by the District and the Architect. Failure to maintain and update the As Built Drawings is a basis to withhold Progress Payments pursuant to Article 9.6.

3.17.1 Upon Beneficial Occupancy

Contractor shall obtain and pay for reproducible Plans upon Beneficial Occupancy. Contractor shall deliver Plans to District Representative (Construction Manager if one is hired for the Project).

3.17.2 As-Builts at Completion of Work

On completion of the Work and prior to and as a condition precedent to Application for Retention Payment, the Contractor will provide one neatly prepared and complete set of As-Built Drawings and Annotated Specifications to the District. Contractor shall certify the As-Builts as a complete and accurate reflection of the actual construction conditions of the Work by affixing a Stamp indicating the Drawings are As-Builts and Certifying Accuracy on the final set of As-Builts. Failure to deliver a complete Record Set of Drawings may result in significant withholdings to ensure Work is properly documented. See Article 9.9.2.

3.17.3 Log of Control and Survey Documentation

Contractor shall complete and maintain an accurate log or all control and survey documentation for the Project as the Work progresses. All reference and control points shall be recorded on the As-Built Drawings. The basis of elevations shall be one of the established benchmarks that must be maintained on the As-Builts.

3.17.4 Record Coordinates for Key Items

Contractor shall record, by coordinates, all utilities on-site with top of pipe elevations, major grade and alignment changes, rim, grate or top of curb and flow line elevations of all drainage structures and sewer manholes. Contractor shall update record information at or near the time when work is occurring in an area and prior to DSA 152 sign off on any category of Work and prior to covering the Work.

3.17.5 BIM As-Built Drawings

If BIM is utilized for the Project, then an electronic version of such As-Built Drawings and Annotated Specifications will be delivered to District (in an acceptable format to District).

3.18 EQUIPMENT MANUALS

Contractor shall obtain and furnish three (3) complete sets of manuals containing the manufacturers' instructions for maintenance and operation of each item of equipment and apparatus furnished under the Contract Documents and any additional data specifically requested under the various sections of the Specifications for each division of the Work. The manuals shall be arranged in logical, sequential order, labeled, indexed, and placed in three-ring binders. At the completion of its Work, the Contractor shall certify, by endorsement thereon, that each of the manuals is complete, accurate, and covers all of its Work.

Prior to submittal of Contractor's Application for Retention Payment, and as a further condition to its approval by the Architect, each Subcontractor shall deliver the manuals, arranged in logical, sequential order, labeled, indexed, endorsed, and placed in three-ring binders, to the Contractor, who shall assemble these manuals for all divisions of the Work, review them for completeness, and submit them to the District through the Architect.

3.19 DIR REGISTRATION

Strict compliance with all DIR registration requirements in accordance with Labor Code sections 1725.5 and 1771.1 is a material obligation of the Contractor and all of its subcontractors (of any tier) under the Contract Documents. The foregoing includes, without limitation, compliance with DIR registration requirements at all times during performance of the Work by the Contractor and all of its subcontractors of any tier. The failure of the Contractor and all subcontractors of any tier to be properly registered with DIR at all times during performance of the Work is a material breach of the Contract and subject to termination for cause.

An affirmative and ongoing obligation of the Contractor under the Contract Documents is the verification that all subcontractors of any tier are at all times during performance of the Work are in full and strict compliance with the DIR registration requirements. The Contractor shall not permit or allow any subcontractor of any tier to perform any Work without the Contractor's verification that all subcontractors are in full and strict compliance with the DIR registration requirements. Any subcontractors of any tier not properly registered with DIR shall be substituted in accordance with Labor Code section 1771.1. Contractor or its subcontractors of any tier shall not be entitled to any additional costs or time arising from or in any way related to compliance with the DIR registration requirements.

ARTICLE 4 ADMINISTRATION OF THE CONTRACT AND CLAIMS

4.1 ARCHITECT

4.1.1 Replacement of Architect

In the case of the termination of the Architect, the District may appoint an Architect or another construction professional or may perform such functions with its own licensed professional personnel. The status of the replacement Architect under the Contract Documents shall be the same as that of the former Architect.

4.2 ARCHITECT'S ADMINISTRATION OF THE CONTRACT

4.2.1 Status

Pursuant to Titles 2 of the California Code of Regulations and as required pursuant to the Field Act, Education Code 17280 et. seq., the Architect will provide administration of the Contract Documents and the Work, and will be the District's representative during construction, as well as during the one (1) year period following the commencement of any warranties. The Architect will have authority to act on behalf of the District only to the extent provided in the Contract Documents.

4.2.2 Site Visits

The Architect will visit the Site at intervals necessary in the judgment of the Architect to become generally familiar with the progress and quality of the Work and to determine in general if the Work is being performed in accordance with the Contract Documents and as otherwise required by DSA.

4.2.3 Limitations of Construction Responsibility

The Architect, District and CM shall not have control over, charge of, or be responsible for construction means, methods, techniques, schedules, sequences or procedures, fabrication, procurement, shipment, delivery, receipt, installation, or for safety precautions and programs in connection with the Work, since these are solely the Contractor's responsibility under the Contract Documents. The Architect, District and CM shall not have control over or charge of acts or omissions of the Contractor, Subcontractors, their agents or employees, or any other persons or entities performing or supplying portions of the Work. The Contractor shall not be relieved of obligations to perform the Work in accordance with the Contract Documents either by activities or duties of the Architect, District or CM in the Architect, District or CM's administration of the Contract Documents, or by tests, inspections, or approvals required or performed by persons other than the Contractor.

4.2.4 Communications Facilitating Contract Administration

Except where a CM is on the Project, or as otherwise provided in the Contract Documents or when direct communications are warranted by special circumstances, the District and the Contractor shall communicate through the Architect. In the cases where a CM is hired for the Project, all communication shall be through the CM (unless otherwise directed) with copies

to the District, Architect and Inspector. Where direct communication is necessary between the District and the Contractor, the District's communication shall be through the District's authorized designated person. Contractor shall not rely upon any communications from the District that is not from the District's authorized designee. Communications by and with the Architect's consultants shall be through the Architect. Copies of all communication shall be sent to the Architect, District Representative and Inspector.

4.2.5 Payment Applications

The Architect will review and make recommendations to the District regarding the amounts due the Contractor on the Certificates for Payment pursuant to Article 9.3.4 and subject to the Inspector's review, (CM review, if applicable) and Architect's observation. This review of Payment Applications is sometimes called a "Pencil Draft." Return of a Pencil Draft shall constitute the District's dispute of the Pay Application that has been submitted. Contractor shall promptly respond to Pencil Drafts or Contractor's Pay Applications may be delayed. Contractor's failure to promptly respond to a Pencil Draft shall qualify as a delay in the Prompt Payment of a Request for Payment or Request for Retention.

4.2.6 Rejection of Work

In addition to the rights, duties, and obligations of the Inspector under this Article, the Architect may recommend to the District that the District reject Work which does not conform to the Contract Documents. Whenever the Architect considers it necessary or advisable to achieve the intent of the Contract Documents, the Architect (and/or CM) may recommend to the District that the District require additional inspection or testing of the Work in accordance with Article 13.5, whether or not such Work is Fabricated, installed, or completed. District may have Non-conforming Work removed and replaced pursuant to Article 9.7. However, neither this authority of the Architect (or CM) nor a decision made in good faith either to exercise or not to exercise such authority shall give rise to a duty or responsibility of the Architect (or CM) to the Contractor, Subcontractors, material and equipment suppliers, their agents or employees, or other persons performing portions of the Work.

Contractor shall, without charge, replace or correct Work found by the District to not be in conformance to Contract requirements. Contractor shall promptly segregate and remove rejected materials from the Project site.

This section does not address a Notice of Non-Compliance and the remedies associated with a Notice of Non-Compliance which are addressed at Article 7.1.2.

4.2.7 Warranties upon Completion

The Architect (and where applicable CM), in conjunction with the Inspector will conduct field reviews of the Work to determine the date of Substantial Completion and of Final Completion, shall receive and forward to the District for the District's review written warranties and related documents required by the Contract and assembled by the Contractor, and will issue a final Certificate for Payment when the Architect believes the Work has been completed in compliance with the requirements of the Contract Documents (See Article 9.11 for Close-Out). The handling by the Architect (or where applicable CM) of such warranties, maintenance manuals, or similar documents shall not diminish or transfer to the Architect any responsibilities or liabilities

required by the Contract Documents of the Contractor or other entities, parties, or persons performing or supplying the Work.

On some Projects, the District will take a phased occupancy of the Project. In those cases, the District may commence the running of warranties on the buildings, or phases that are accepted after Punch List is completed and the District has accepted Completion of the separate phase. A separate Notice of Completion may be filed for the separate building or phase of work and warranties shall commence for the separate phase only to the extent that warranties do not require coordination or connection to other buildings or other parts of the site and only if the warranted item is completed to its entirety in the segregated building or phased area.

If written warranties are not provided at the time the Punch List is nearing completion, Architect (with recommendations from the CM and Inspector) shall determine the dollar value of the warranties and shall make recommendation for withholdings necessary to effectuate the transfer of such warranties to the District for future use as part of the Punch List for the Project pursuant to Article 9.6.

Warranties are not commenced through utilizing of equipment for testing and operation as necessary to acclimate buildings or where necessary to test systems.

4.3 PROJECT INSPECTOR

4.3.1 General

One or more project inspectors employed by the District and approved by the Division of the State Architect will be assigned to the Work in accordance with the requirements of Title 24 of the California Code of Regulations. The Inspector(s) duties are as specifically defined in Title 24 Section 4-333 and 4-342 and in DSA IR A-8.

4.3.2 Inspector's Duties and DSA Noted Timelines for Inspection

All Work shall be under the observation of the Inspector. The Inspector shall have free access to any or all parts of the Work at any time. The Contractor shall furnish the Inspector such information as may be necessary to keep the Inspector fully informed regarding progress and manner of Work and character of materials. Such observations shall not, in any way, relieve the Contractor from responsibility for full compliance with all terms and conditions of the Contract, or be construed to lessen to any degree the Contractor's responsibility for providing efficient and capable superintendence. The Inspector is not authorized to make changes in the Drawings or Specifications nor shall the Inspector's approval of the Work and methods relieve the Contractor of responsibility for the correction of subsequently discovered defects, or from its obligation to comply with the Contract Documents.

Inspector shall electronically post DSA required documents on the DSA electronic posting website. It is the Contractor's responsibility to determine the status of posting and determine if all the criteria for sign off of a category of Work on the Project Inspection Card (Form DSA 152) as defined more thoroughly in the most current version of the DSA 152 manual posted on the DSA website.

Inspector may collaborate with Contractor about approval of areas that may be constructed and approved incrementally under the DSA 152 card pursuant to the guidelines of

PR-13 at Article 1.17. Inspector shall work with Contractor to present incremental approval proposals to DSA.

4.3.3 Inspector's Authority to Reject or Stop Work

The Inspector shall have the authority to reject Work whenever provisions of the Contract Documents are not being complied with, and Contractor shall instruct its Subcontractors and employees accordingly. In addition, the Inspector may stop any Work that poses a probable risk of harm to persons or property. The Contractor shall instruct its employees, Subcontractors, material and equipment suppliers, etc., accordingly. The absence of any Stop Work Order or rejection of any portion of the Work shall not relieve the Contractor from any of its obligations pursuant to the Contract Documents.

4.3.4 Inspector's Facilities

Within seven (7) days after the notice to proceed, the Contractor shall provide the Inspector with the temporary facilities as required. More specific requirements for the Inspector facilities may be further described under Division 1 of the Specifications.

4.3.5 Testing Times

The District will provide inspection and testing at its cost during the normal eight (8) hour day Monday through Friday (except holidays). Work by the Contractor outside of the normal eight (8) hour day shall constitute an authorization from the Contractor to the District to provide inspection and testing as required outside of the normal eight (8) hour day. Contractor shall provide adequate time for inspections so as to not delay the Work. An advanced timing protocol may be established pursuant to Article 4.3.2. If the Contractor is behind Schedule then it is incumbent on the Contractor to provide advance forecast through look ahead of the anticipated date for inspection so the Inspector may plan their activities so as to not delay the Project. Contractor shall reimburse District for any additional costs associated with inspection and testing (including re-inspection and re-testing) outside the normal eight-hour day and for any retests caused by the Contractor.

It is the Contractor's responsibility to request special inspections with sufficient time so all testing may be timely completed and posted so work may proceed and the Inspector's signature is attached to the Project Inspection Card (Form 152). Specifically, timely request for special inspection under the DSA Verified Report Forms 291 (laboratory), DSA Verified Report Form 292 (Special Inspection), and DSA Verified Report 293 (geotechnical) since DSA requirements under PR 13-01 specifically gives the Special Inspections 14 days to post to the DSA website. Failure to plan and pay (if applicable) for quicker delivery of Special Inspections may be counted as Float, but is not considered Governmental Delay Float under Article 8.1.4.

4.3.6 Special Inspection Out of State, Out of Country or Remote from Project

If Contractor has a subcontractor or supplier that requires in plant or special inspections or tests that are out of the Country, out of State or a Distance of more than 200 miles from the Project site, the District shall provide the Special Inspector or individual performing tests time for inspection and testing during normal work hours. Contractor, however, is responsible for the cost of travel, housing, food, out of area premiums that may be in the Inspector/Testing Agreement with District, or other expenses necessary to ensure proper inspection or testing is

provided by a DSA Certified Inspector, Special Inspector, or individual performing tests. In some cases all three (DSA Inspector, Special Inspector, and Testing) may be required. In addition, if the DSA Certified Inspector, Special Inspector, or individual performing test has contractual travel clauses or special rates for out of town inspection, Contractor is responsible for all costs associated with the contractual travel costs in addition to all other costs. Arrangements for inspection and/or testing shall be made far enough in advance so as to not delay the Work.

4.4 STOP WORK ORDER

DSA may issue a Stop Work Order, or an Order to Comply, when either (1) the Work proceeds without DSA approval; (2) the Work proceeds without a DSA Inspector of Record, or (3) where DSA determines that the Work is not being performed in accordance with applicable rules and regulations, and would compromise the structural integrity of the Project or would endanger lives. If a Stop Work Order is issued, the Work in the affected area shall cease until DSA withdraws the Stop Work Order. Pursuant to Education Code section 17307.5(b), the District shall not be held liable in any action filed against the District for any delays caused by compliance with the Stop Work Order, except to the extent that an error or omission by the District is the basis for the issuance of the Stop Work Order.

Examples of Stop Work Orders that may be issued by DSA include DSA Bulletin 07-04 and Policy 10-01, the installation of automatic fire sprinkler systems without approved Plans, covering Work that has not been approved by Inspector on DSA Project Inspection Card (Form 152).

4.5 RESPONSIBILITY FOR ADDITIONAL CHARGES INCURRED BY THE DISTRICT FOR PROFESSIONAL SERVICES

If at any time prior to the completion of the requirements under the Contract Documents, the District is required to provide or secure additional professional services (including CM, Inspection, Architect, Engineering and Special Consultant Services) for any reason by any act of the Contractor, the District may seek a Deductive Change Order for any costs incurred for any such additional services, which costs shall be deducted from the next progress payment. A Deductive Change Order shall be independent from any other District remedies and shall not be considered a waiver of any District rights or remedies. If payments then or thereafter due to the Contractor are not sufficient to cover such amounts, the Contractor shall pay the difference to the District. Additional services shall include, but shall not be limited to, the following:

- a. Services made necessary by the default of the Contractor (Article 14 or Article 2.2).
- b. Services made necessary due to the defects or deficiencies in the Work of the Contractor (Article 2.2 and Article 9.6).
- c. Spurious or frivolous RFI's issued that do not conform to the requirements of Article 7.4. Issuance of the same RFI after receiving an answer from the Architect or Engineer.
- d. Review of Schedules that are provided by Contractor that do not Conform with the Requirements of Article 8.

- e. Preparation of a CCD or ICD to correct a Contractor Deficiency, or Contractor Caused Notice of Non-Compliance (Article 7.3).
- f. Review of Incomplete Shop Drawings or Submittals, including the submission of Piecemeal Shop Drawings or Submittals unless piecemeal Submittals are specifically agreed upon by District (Article 3.9).
- g. Services required by failure of the Contractor to perform according to any provision of the Contract Documents.
- h. Services in connection with evaluating substitutions of products, materials, equipment, Subcontractors' proposed by the Contractor, and making subsequent revisions to Drawings, Specifications, obtaining DSA approvals, DSA costs for review of CCD's, other governmental agency review costs, and providing other documentation required (except for the situation where the specified item is no longer manufactured or available) (Article 3.10).
- i. Services for evaluating and processing Claims or Disputes submitted by the Contractor in connection with the Work outside the established Change Order process.
- j. Services required by the failure of the Contractor to prosecute the Work in a timely manner in compliance within the specified time of completion.
- k. Services in conjunction with the testing, adjusting, balancing and start-up of equipment other than the normal amount customarily associated for the type of Work involved.
- l. Services in conjunction with more than one (1) re-review of Submittals of Shop Drawings, product data, samples, RFI's etc.

4.6 DISPUTES AND CLAIMS

4.6.1 Decision of Architect

Disputes between District and Contractor involving money or time, including those alleging an error or omission by the Architect shall be referred initially to the Architect for action within ten (10) days after Contractor's Article 7 request for Change is denied. A decision by the Architect, as provided in Paragraph 4.6.5, shall be required as a condition precedent to proceeding with remedies set forth in Paragraph 4.6.9 as to all such matters arising prior to the date Retention Payment Application is due, regardless of whether such matters relate to execution and progress of the Work, or the extent to which the Work has reached Final Completion.

The condition precedent of an Architect decision shall be waived if: (1) the position of Architect is vacant; (2) the Architect has failed to take action required under Article 4.6.5 within the time periods required therein; or (3) the Dispute or Claim relates to a Stop Notice Claim not arising from any extra change order or Immediate Change Directive for which approval has not been provided.

4.6.2 Architect's Review

The Architect (and CM) will review the Dispute and take one or more of the following preliminary actions upon receipt of a Dispute: (1) request additional supporting data from the claimant; (2) submit a schedule to the parties indicating when the Architect expects to take action; (3) reject the Dispute in whole or in part, stating reasons for rejection; (4) recommend approval of the Dispute; or (5) suggest a compromise. The Architect may also, but is not obligated to, notify the Surety, if any, of the nature and amount of the Dispute.

4.6.2.1 *Architectural Immunity.* Architect review of Disputes and Claims shall be impartial and meant to resolve Disputes and Claims. Pursuant to the case, Huber, Hunt & Nichols, Inc. v. Moore (1977) 67 Cal.App.3d 278, the Architect is provided a quasi-judicial immunity for interpreting and deciding Disputes and Claims between the District and Contractor.

4.6.3 Documentation if Resolved

If a Dispute has been resolved, the Architect (and/or CM) will prepare a Change Order or obtain appropriate documentation to document the terms for Board approval.

4.6.4 Actions if Not Resolved

If a Dispute has not been resolved and all documentation requested pursuant to Article 4.6.2 has been provided, the Contractor shall, within ten (10) days after the Architect's initial response, assemble all the documents involved in the Dispute including copies of all back-up documentation of costs and the basis for the Dispute and take one or more of the following actions: (1) modify the initial Dispute; (2) notify the Architect that the initial Dispute stands; or (3) supplement with additional supporting data and re-submit to the Architect under Article 4.6.2.

4.6.5 Architect's Written Decision

If a Dispute has not been resolved after consideration of the foregoing and of other evidence presented by the parties or requested by the Architect, the Architect (or Architect through CM) shall provide a written decision twenty (20) days after the Architect's preliminary decision rendered in accordance with Paragraph 4.6.1. Upon expiration of such time period, the Architect (or Architect through CM) will render to the parties its written decision relative to the Dispute, including any change in the Contract Sum or Contract Time or both. The Architect may also request reasonable additional time to complete Architect's written decision.

If the resolution of the Dispute by the Architect is not satisfactory to the Contractor and copies of all back-up documentation of costs and the basis for the Dispute is fully articulated in a package of material that is complete, the Contractor may then submit a Claim to the District under Article 4.6.9.

The Architect may also request reasonable additional time to complete Architect's written decision.

If the resolution of the Dispute by the Architect is not satisfactory to the Contractor and copies of all back-up documentation of costs and the basis for the Dispute is fully articulated in a package of material that is complete, the Contractor may then submit a Claim to the District under Article 4.6.9

4.6.6 Continuing Contract Performance

Pending final resolution of a Dispute or Claim, including, negotiation, mediation, arbitration, or litigation, the Contractor shall proceed diligently with performance of the Contract, and the District shall continue to make any undisputed payments in accordance with the Contract (less any withholdings or offsets). If the Dispute or Claim is not resolved, Contractor agrees it will neither rescind the Contract nor stop the progress of the work, but Contractor's sole remedy shall be to submit such controversy to determination by a court of competent jurisdiction in the county where the project is located, after the project has been completed, and not before.

4.6.6.1 *District's Option to Submit Individual Disputes to Arbitration during Claims and Disputes Process.* At the District's sole option, in order to more efficiently resolve claims during the Project and prior to the completion of the Claims Process, pursuant to Government Code Section 9201, the District may submit individual Disputes or Claims for binding arbitration and Contractor agrees to the resolution of for each individual Dispute or Claim by an Arbitrator, including resolution of time and delays. If binding arbitration is utilized for individual disputes, such resolution is full and final as to that particular Dispute or Claim. THIS INDIVIDUAL DISPUTE ARBITRATION PROCESS IS NOT AN ARBITRATION CLAUSE AND SHALL NOT BE CONSTRUED AS AN AGREEMENT TO ARBITRATE. THIS INDIVIDUAL DISPUTES ARBITRATION PROCESS IS FOR THE SOLE PURPOSE OF STREAMLINING AND RESOLVING CLAIMS DURING CONSTRUCTION AND SHALL BE REQUESTED ON SPECIFIC INDIVIDUAL ITEMS BY THE DISTRICT PRIOR TO RETENTION PAYMENT (EVEN IF THERE ARE DEDUCTIONS MADE FROM RETENTION PAYMENT) WHICH REPRESENTS THE FINAL COMPLETION OF THE PROJECT.

- a. If there is no Retention remaining on the Project, Individual Disputes initiated prior to Project Final Completion shall continue until a final disposition of the Arbitration or resolution of the individual Claim or Dispute.
- b. No Tolling. The Arbitration process shall not toll the Disputes, Claims, or Appeals process under Article 4.6 or the requirement to submit claims to Court under Article 4.6.9.5.

4.6.7 [Reserved]

4.6.8 Dispute Concerning Extension of Time.

If Contractor and District cannot agree upon an extension of time, whether compensable or not, then Contractor must have first completed the procedures set forth in Paragraph 8.4. Upon completion of the procedures set forth under Paragraph 8.4, Contractor must then comply with the requirements in this Article including those set forth under Paragraph 4.6.9.

4.6.9 Claims Procedures

Pursuant to the remedies under Public Contract Code Section 9201 and Government Code Section 930.2, Contractor, through execution of this Agreement, also agrees to comply with the Claims requirements of Article 4.6 to quickly and efficiently resolve disputes. Further, to provide a level of accuracy to the records submitted, the District shall have the right to

audit books and records pursuant to Article 13.11 based on the actual costs incurred and to reduce the uncertainty in resolving disputes with limited information.

4.6.9.1 *Procedure Applicable to All Claims*

- a. Definition of Claim: A "Claim" is where a Dispute between the parties rises to the level where backup documentation is assembled and provided to the District as a separate demand by the Contractor for (1) time extension, including, without limitation, for relief from damages or penalties for delay assessed by the District under the Contract; (2) payment of money or damages arising from Work done by or on behalf of the Contractor pursuant to the Contract and payment of which is not otherwise expressly provided for or the claimant is not otherwise entitled to, or (3) and amount the payment of which is disputed by the District. If the Claim is for damages associated with a DSA Stop Work Order, the Contractor shall not be entitled to a request for Compensation, but shall be entitled to utilize Governmental Delay Float (See Article 8.1.4.1.)
- b. Filing Claim Is Not Basis to Discontinue Work: The Contractor shall promptly comply with Work under the Contract or Work requested by the District even though a written claim has been filed. The Contractor and the District shall make good faith efforts to resolve any and all claims that may arise during the performance of the Work covered by this Contract.
- c. Claim Notification: The Contractor shall within seven (7) calendar days after the Written Decision of the Architect, or if the time period for Architect's Decision has passed under Article 4.6.1, submit a notification, in writing, with the District (and the District's CM) stating clearly the basis for the claim. If the notification is not submitted within seven (7) days after the Written Decision of the Architect or the passage of time under Article 4.6.1, the Contractor shall be deemed to have waived all right to assert the claim, and the claim shall be denied. Claims submitted after the Retention Payment date shall also be considered null and void by the District. All claims shall be reviewed pursuant to Article 4.6.1 through 4.6.5.

The Formal Notification of Claim must be presented as follows:

- (1) The term "Claim" must be at the top of the page in no smaller than 20 point writing.
- (2) All documentation submitted pursuant to Article 4.6 to the Architect shall be submitted with the "claim."

- (3) A stack of documents, copy of all Project documents, or the submission of random documents shall not constitute an adequate reference to supporting documentation.
 - (4) Any additional or supporting documentation that Contractor believes is relevant should be submitted at this time.
- d. Reasonable Documents to Support Claim: The Contractor shall furnish reasonable documentation to support the Claim. The Contractor shall provide all written detailed documentation which supports the Claim, including but not limited to: arguments, justifications, cost, estimates, Schedule analysis and detailed documentation. The format of the required reasonable documentation to support the Claim shall include, without limitation:
- 1. Cover letter.
 - 2. Summary of factual basis of Claim and amount of Claim.
 - 3. Summary of the basis of the Claim, including the specific clause and section under the Contract under which the Claim is made.
 - 4. Documents relating to the Claim, including:
 - a. Specifications sections in question.
 - b. Relevant portions of the Drawings
 - c. Applicable Clarifications (RFI's)
 - d. Other relevant information, including responses that were received.
 - e. Contractor Analysis of Claim merit.
 - (1) Contractor's analysis of any Subcontractor vendor Claims that are being passed through.
 - (2) Any analysis performed by outside consultants
 - (3) Any legal analysis that Contractor deems relevant
 - f. Break down of all costs associated with the Claim.
 - g. For Claims relating to time extensions, an analysis and supporting documentation evidencing any effect upon the critical path in conformance with the requirements of Article 8.4 chronology of events and related correspondence.
 - h. Applicable Daily Reports and logs.

- (1) If the Daily Reports or Logs are not available, lost or destroyed, there shall be a presumption that the lost documentation was unfavorable to the Contractor. See California Civil Jury Instruction 204.
- i. For Claims involving overhead, cost escalation, acceleration, disruption or increased costs, a full version of job costs reports organized by category of work or Schedule of Values with budget information tracked against actual costs. Any and all supporting back-up data, including the original bid (and associated original unaltered metadata).
 - (1) The metadata and bid information shall be provided confidentially and subject to a protective order to prevent dissemination to other contractors or to the public. However, the bid documentation should remain intact and available for review and inspection in case of this type of increased cost Claim.
 - (2) This data on the bid shall be made available to any District attorneys or experts and shall also be utilized as evidence for any legal proceedings.
 - (3) If the bid documentation is not available, lost or destroyed, there shall be a presumption that the lost bid documentation was unfavorable to the Contractor. See California Civil Jury Instruction 204.
- e. Certification: The Contractor (and Subcontractors, if applicable) shall submit with the Claim a certification under penalty of perjury:
 1. That the Contractor has reviewed the Claim and that such Claim is made in good faith;
 2. Supporting data are accurate and complete to the best of the Contractor's knowledge and belief;
 3. The amount requested accurately reflects the amount of compensation for which the Contractor believes the District is liable.

4. That the Contractor is familiar with Government Code sections 12650 et seq. and Penal Code section 72 and that false claims can lead to substantial fines and/or imprisonment.
- f. Signature of Certification: If the Contractor is not an individual, the certification shall be executed by an officer or general partner of the Contractor having overall responsibility for the conduct of the Contractor's affairs.
- g. Upon receipt of a Claim and all supporting documents as required above, the District shall conduct a reasonable review of the Claim and, within a period not to exceed 45 days, shall provide the Contractor a written statement identifying what portion of the Claim is disputed and what portion is undisputed. Upon receipt of a Claim, the District and Contractor may, by mutual agreement, extend the time period provided in this paragraph.
- h. If the District needs approval from its governing Board to provide the Contractor a written statement identifying the disputed portion and the undisputed portion of the Claim, and the governing Board does not meet within the 45 days or within the mutually agreed to extension of time following receipt of a Claim sent by registered mail or certified mail, return receipt requested, the District shall have up to three days following the next duly publicly noticed meeting of the governing Board after the 45-day period, or extension, expires to provide the Contractor a written statement identifying the disputed portion and the undisputed portion.
- i. Any payment due on an undisputed portion of the Claim shall be processed and made within 60 days after the District issues its written statement. If the District fails to issue a written statement, paragraph o below shall apply.
- j. If the Contractor disputes the District's written response, or if the District fails to respond to a Claim issued pursuant to this Article 4.6.9 within the time prescribed, the Contractor may demand in writing an informal conference to meet and confer for settlement of the issues in dispute. Upon receipt of a demand in writing sent by registered mail or certified mail, return receipt requested, the District shall schedule a meet and confer conference within 30 days for settlement of the Claim.
- k. Within 10 business days following the conclusion of the meet and confer conference, if the Claim or any portion of the Claim remains in dispute, the District shall provide the Contractor a written statement identifying the portion of the Claim that remains in dispute and the portion that is undisputed. Any payment due on an undisputed portion of the Claim shall be processed and made within

60 days after the District issues its written statement. Any disputed portion of the Claim, as identified by the Contractor in writing, shall be submitted to nonbinding mediation, with the District and the Contractor sharing the associated costs equally. The District and Contractor shall mutually agree to a mediator within 10 business days after the disputed portion of the Claim has been identified in writing. If the parties cannot agree upon a mediator, each party shall select a mediator and those mediators shall select a qualified neutral third party to mediate with regard to the disputed portion of the Claim. Each party shall bear the fees and costs charged by its respective mediator in connection with the selection of the neutral mediator. If mediation is unsuccessful, the parts of the Claim remaining in dispute shall be subject to applicable procedures in Article 4.6.9.5.

- l. For purposes of this Article 4.6.9, mediation includes any nonbinding process, including, but not limited to, neutral evaluation or a dispute review board, in which an independent third party or board assists the parties in dispute resolution through negotiation or by issuance of an evaluation. Any mediation utilized shall conform to the timeframes in this section.
- m. Unless otherwise agreed to by the District and the Contractor in writing, the mediation conducted pursuant to this Article 4.6.9 shall excuse any further obligation under Section 20104.4 to mediate after litigation has been commenced.
- n. This Claims process does not preclude the District from requiring arbitration of disputes under private arbitration or the Public Works Contract Arbitration Program, if mediation under this Article 4.6.9 does not resolve the parties' Claim. This Claims process does not preclude the District from submitting individual Disputes or Claims to binding arbitration pursuant to Article 4.6.9.4 below.
- o. Failure by the District to respond to a Claim from the Contractor within the time periods described in this subdivision or to otherwise meet the time requirements of this Article 4.6.9 shall result in the Claim being deemed rejected in its entirety. A Claim that is denied by reason of the District's failure to have responded to a Claim, or its failure to otherwise meet the time requirements of this Article 4.6.9, shall not constitute an adverse finding with regard to the merits of the Claim or the responsibility or qualifications of the Contractor.
- p. If a subcontractor or a lower tier subcontractor lacks legal standing to assert a Claim against a District because privity of contract does not exist, the Contractor may present to the District a Claim on behalf of a subcontractor or lower tier subcontractor. A subcontractor may request in writing, either on his or her own behalf

or on behalf of a lower tier subcontractor, that the Contractor present a Claim for work which was performed by the subcontractor or by a lower tier subcontractor on behalf of the subcontractor. The subcontractor requesting that the Claim be presented to the District shall furnish reasonable documentation to support the Claim. Within 45 days of receipt of this written request, the Contractor shall notify the subcontractor in writing as to whether the Contractor presented the Claim to the District and, if the Contractor did not present the Claim, provide the subcontractor with a statement of the reasons for not having done so.

- q. Upon receipt of a Claim, the parties may mutually agree to waive, in writing, mediation and proceed directly to the commencement of a civil action or binding arbitration, as applicable.
- r. The Contractor's Claim shall be denied if it fails to follow the requirements of this Article.

4.6.9.2 District (through CM or District's Agent or Attorney) May Request Additional Information. Within thirty (30) days of receipt of the Claim and the information under this Article, the District may request in writing any additional documentation supporting the Claim or documentation relating to defenses to the Claim which the District may assert. If additional documents are required, the time in which the Claim is evaluated may be extended by a reasonable time so the Claim and additional documents may be reviewed.

4.6.9.3 Claims Procedures in Addition to Government Code Claim. Nothing in the Claims procedures set forth in this Article 4 of the General Conditions shall act to waive or relieve the Contractor from meeting the requirements set forth in Government Code section 900 et seq.

4.6.9.4 Binding Arbitration of Individual Claim Issues. To expedite resolution of Claims pursuant to Public Contract Code section 9201, at the District's sole option, the District may submit individual Claims to Arbitration prior to Retention Payment consistent with the requirements of Article 4.6.6.1.

4.6.9.5 Resolution of Claims in Court of Competent Jurisdiction. If Claims are not resolved under the procedure set forth and pursuant to Article 4.6.9, such Claim or controversy shall be submitted to a court in the County of the location of the Project after the Project has been completed, and not before.

4.6.9.6 Warranties, Guarantees and Obligations. The duties and obligations imposed by these General Conditions and the rights and remedies available hereunder to the parties hereto, and, in particular but without limitation, the warranties, guarantees and obligations imposed upon Contractor by the General Conditions and amendments thereto; and all of the rights and remedies available to District and Architect thereunder, are in addition to, and are not to be construed in any way as a limitation of, any rights and remedies available to any or all of them which are otherwise imposed or available by laws or regulations by special warranty or guarantee or by other provisions of the Contract Documents, and the provisions of this Article will be as effective as if repeated specifically in the Contract Documents in connection with each particular duty, obligation, right and remedy to which they apply.

ARTICLE 5 SUBCONTRACTORS

5.1 DEFINITIONS

5.1.1 Subcontractual Relations Bound to Same Contract Terms at General Contractor

By appropriate agreement, written where legally required for validity, the Contractor shall require each Subcontractor, to the extent of the Work to be performed by the Subcontractor, to be bound to the Contractor by terms of the Contract Documents, and to assume toward the Contractor all the same obligations and responsibilities, assumed by Contractor pursuant to the Contract Documents. Each subcontract agreement shall preserve and protect the rights of the District and the Architect under the Contract Documents with respect to the Work to be performed by the Subcontractor so that subcontracting thereof will not prejudice such rights. Where appropriate, the Contractor shall require each Subcontractor to enter into similar agreements with Sub-subcontractors. The Contractor shall make available to each proposed Subcontractor, prior to the execution of the subcontract agreement, copies of the Contract Documents to which the Subcontractor will be bound. Upon written request of the Subcontractor, the Contractor shall identify to the Subcontractor the terms and conditions of the proposed subcontract agreement, which may be at variance with the Contract Documents. Subcontractors shall similarly make copies of applicable portions of such documents available to their respective proposed Sub-subcontractors.

5.1.2 Subcontractor Licenses

All Subcontractors shall be properly licensed by the California State Licensing Board. All Subcontractors (of any tier) performing any portion of the Work must comply with the Labor Code sections 1725.5 and 1771.1 and must be properly and currently registered with the California Department of Industrial Relations and qualified to perform public works pursuant to Labor Code section 1725.5 throughout the duration of the Project. No portion of the Work is permitted to be performed by a subcontractor of any tier unless the Subcontractor is properly registered with DIR. Any Subcontractors of any tier not properly registered with DIR shall be substituted in accordance with Labor Code section 1771.1.

5.1.3 Substitution of Subcontractor

Substitution of Subcontractors shall be permitted only as authorized under Public Contract Code §§ 4107 et. seq. Any substitutions of Subcontractors shall not result in any increase in the Contract Price or result in the granting of any extension of time for the completion of the Project.

5.1.4 Contingent Assignment of Subcontracts and Other Contracts

Each subcontract, purchase order, vendor contract or agreement for any portion of the Work is hereby assigned by the Contractor to the District provided that:

- a. Such assignment is effective only after Termination of this Contract with the Contractor by the District as provided under Article 14 and only for those subcontracts and other contracts and agreements that

the District accepts by notifying the Subcontractor or Materialman (as may be applicable) in writing; and

- b. Such assignment is subject to the prior rights of the Surety(ies) obligated under the Payment Bond and Performance Bond.
- c. The Contractor shall include adequate provisions for this contingent assignment of subcontracts and other contracts and agreements in each such document.

ARTICLE 6

CONSTRUCTION BY DISTRICT OR BY SEPARATE CONTRACTORS

6.1 DISTRICT'S RIGHT TO PERFORM CONSTRUCTION AND TO AWARD SEPARATE CONTRACTS

6.1.1 Separate Contracts.

6.1.1.1 District reserves the right to let other contracts in connection with this Work. Contractor shall afford other contractors reasonable opportunity for (1) introduction and storage of their materials; (2) access to the Work; and (3) execution of their work. Contractor shall properly connect and coordinate its work with that of other Contractors.

6.1.1.2 If any part of Contractor's Work depends on proper execution or results of any other contractor, the Contractor shall inspect and within seven (7) days or less, report to Architect, in writing, any defects in such work that render it unsuitable for proper execution of Contractor's Work. Contractor will be held accountable for damages to District for that Work which it failed to inspect or should have inspected. Contractor's failure to inspect and report shall constitute its acceptance of other contractors' Work as fit and proper for reception of its Work, except as to defects which may develop in other contractors' work after execution of Contractor's work.

6.1.1.3 To ensure proper execution of its subsequent Work, Contractor shall measure and inspect Work already in place and shall at once report to the Architect in writing any discrepancy between executed Work as built and the Contract Documents.

6.1.1.4 Contractor shall ascertain to its own satisfaction the scope of the Project and nature of any other contracts that have been or may be awarded by District in prosecution of the Project and the potential impact of such Work on the Baseline Schedule or Schedule updates.

6.1.1.5 Nothing herein contained shall be interpreted as granting to Contractor the exclusive occupancy at the site of Project. Contractor shall not cause any unnecessary hindrance or delay to any other contractor working on the Project Site. If execution of any contract by the District is likely to cause interference with Contractor's performance of this Contract, once Contractor provides District timely written notice and identifies the Schedule Conflict, District shall decide which contractor shall cease work temporarily and which contractor shall continue, or whether Work can be coordinated so that contractors may proceed simultaneously.

6.1.1.6 District shall not be responsible for any damages suffered or extra costs incurred by Contractor resulting directly or indirectly from award or performance or attempted performance of any other contract or contracts at the Project necessary for the performance of the Project (examples include Electrical Utility Contractor, separate offsite contractor, a separate grading contractor, furniture installation etc.).

CONTRACTOR IS AWARE THAT THIS CONTRACT MAY BE SPLIT INTO SEVERAL PHASES BASED ON DOCUMENTATION PROVIDED WITH THIS BID OR DISCUSSED AT THE JOB WALK. CONTRACTOR HAS MADE ALLOWANCE FOR ANY DELAYS OR DAMAGES WHICH MAY ARISE FROM COORDINATION WITH CONTRACTORS REQUIRED FOR OTHER PHASES. IF ANY DELAYS SHOULD ARISE FROM ANOTHER CONTRACTOR WORKING

ON A DIFFERENT PHASE, CONTRACTOR'S SOLE REMEDY FOR DAMAGES, INCLUDING DELAY DAMAGES, SHALL BE AGAINST THE CONTRACTOR WHO CAUSED SUCH DAMAGE AND NOT THE DISTRICT. CONTRACTOR SHALL PROVIDE ACCESS TO OTHER CONTRACTORS FOR OTHER PHASES AS NECESSARY TO PREVENT DELAYS AND DAMAGES TO OTHER CONTRACTORS WORKING ON OTHER PHASES OF CONSTRUCTION.

6.1.2 District's Right to Carry Out the Work

(See Article 2.2)

6.1.3 Designation as Contractor

When separate contracts are awarded to contractors on the Project Site, the term "Contractor" in the Contract Documents in each case shall mean the Contractor who executes each separate District/Contractor Agreement.

6.1.4 District Notice to the Contractor of Other Contractors

The Contractor shall have overall responsibility to reasonably coordinate and schedule Contractor's activities with the activities of the District's forces and of each separate contractor with the Work of the Contractor, who shall cooperate with them. The Contractor shall participate with other separate contractors and the District in reviewing their construction schedules when:

- a. Notice is provided in the Contract Documents of other scope of Work,
- b. In the case where there is known Work to be performed by other Contractors
- c. For outside contractors hired by utilities
- d. Where the Contract Document provides "Work by Others" or "By Others"
- e. Where specifically noted during the Pre-Bid Conference
- f. Where specifically noted in the Mandatory Job Walk
- g. By CO or ICD,
- h. With respect to the installation of :
 - 1. Furniture,
 - 2. Electronics and networking equipment,
 - 3. Cabling,
 - 4. Low voltage,
 - 5. Off-site work,
 - 6. Grading (when by a separate contractor),

7. Environmental remediation when excluded by the Contract Documents (i.e. asbestos, lead or other hazardous waste removal)
8. Deep cleaning crews,
9. Commissioning and testing,
10. Keying and re-keying,
11. Programming

6.1.4.1 Exception where no Coordination is Required on the Part of the Contractor for Turn Key Operations. If the Contractor has specifically outlined a “Turn Key” or “Complete Delivery” of a final completed operational school in writing as part of the Baseline Schedule..

6.1.4.2 The Contractor shall make any revisions to the Baseline Schedule (or Schedule Update) and Contract Sum deemed necessary after a joint review and mutual agreement. The Baseline Schedule (or Schedule Update) shall then constitute the Schedules to be used by the Contractor, separate contractors, and the District until subsequently revised. Additionally, Contractor shall coordinate with Architect, District, and Inspector to ensure timely and proper progress of Work.

6.2 CONSTRUCTIVE OWNERSHIP OF PROJECT SITE AND MATERIAL

Upon commencement of Work, the Contractor becomes the constructive owner of the entire site, improvements, material and equipment on Project site. Contractor must ensure proper safety and storage of all materials and assumes responsibility as if Contractor was the owner of the Project site. All risk of loss or damage shall be borne by Contractor during the Work until the date of Completion. As constructive owner of the Project site, Contractor must carry adequate insurance in case of calamity and is not entitled to rely on the insurance requirements as set forth in this Agreement as being adequate coverage in case of calamity.

6.3 DISTRICT’S RIGHT TO CLEAN UP

If a dispute arises among the Contractor, separate contractors, and the District as to the responsibility under their respective contracts for maintaining the premises and surrounding area free from waste materials and rubbish as described in Paragraph 3.12, the District may clean up and allocate the cost among those it deems responsible.

ARTICLE 7 CHANGES IN THE WORK

7.1 CHANGES

7.1.1 No Changes Without Authorization

There shall be no change whatsoever in the Drawings, Specifications, or in the Work without an executed Change Order, Change Order Request, Immediate Change Directive, or order by the Architect for a minor change in the Work as herein provided. District shall not be liable for the cost of any extra work or any substitutions, changes, additions, omissions, or deviations from the Drawings and Specifications unless the District's Governing Board or designated representative with delegated authority (subject to Board ratification) has authorized the same and the cost thereof approved in writing by Change Order or executed Construction Change Document. No extension of time for performance of the Work shall be allowed hereunder unless claim for such extension is made at the time changes in the Work are ordered, and such time duly adjusted in writing in the Change Order. The provisions of the Contract Documents shall apply to all such changes, additions, and omissions with the same effect as if originally embodied in the Drawings and Specifications. Notwithstanding anything to the contrary in this Article 7, all Change Orders shall be prepared and issued by the Architect and shall become effective when executed by the District's Governing Board, the Architect, and the Contractor.

Should any Change Order result in an increase in the Contract Price, the cost of such Change Order shall be agreed to, in writing, in advance by Contractor and District and be subject to the monetary limitations set forth in Public Contract Code section 20118.4 (Please check with the District since there are different interpretations of the limitations of Public Contract Code section 20118.4 depending on the County the Project is located). In the event that Contractor proceeds with any change in Work without first notifying District and obtaining the Architect's and District's consent to a Change Order, Contractor waives any Claim of additional compensation for such additional work and Contractor takes the risk that a Notice of Non-Compliance may issue, a critical path Project delay may occur, and the Contractor will also be responsible for the cost of preparation and DSA CCD review fees for a corrective DSA approved Construction Change Document.

CONTRACTOR UNDERSTANDS, ACKNOWLEDGES, AND AGREES THAT THE REASON FOR THIS NOTICE REQUIREMENT IS SO THAT DISTRICT MAY HAVE AN OPPORTUNITY TO ANALYZE THE WORK AND DECIDE WHETHER THE DISTRICT SHALL PROCEED WITH THE CHANGE ORDER OR ALTER THE PROJECT SO THAT SUCH CHANGE IN WORK BECOMES UNNECESSARY AND TO AVOID THE POSSIBLE DELAYS ASSOCIATED WITH THE ISSUANCE OF A NOTICE OF NON-COMPLIANCE.

7.1.2 Notices of Non-Compliance

Contractor deviation or changes from approved Plans and Specifications may result in the issuance of a Notice of Non-Compliance (See DSA Form 154). Contractor is specifically notified that deviations from the Plans and Specifications, whether major or minor, may result in the requirement to obtain a DSA Construction Change Document to correct the Notice of Non-Compliance. (See Article 7.3.1 for Definition of CCD). In some cases, the lack of a DSA approved CCD AND verification from the Inspector that a Notice of Non-Compliance has

been corrected may result in a critical path delay to the next stage of Work on the Project. Specifically, a deviation from approved Plans and Specifications may prevent approval of the category of Work listed in the DSA 152 Project Inspection Card. Any delays that are caused by the Contractor's deviation from approved Plans and Specifications shall be the Contractor's responsibility.

7.1.3 Architect Authority

The Architect will have authority to order minor changes in the Work that do not involve DSA Approval not involving any adjustment in the Contract Sum, or an extension of the Contract Time.

7.2 CHANGE ORDERS ("CO")

A CO is a written instrument prepared by the Architect and signed by the District (as authorized by the District's Governing Board), the Contractor, and the Architect stating their agreement upon all of the following:

- a. A description of a change in the Work;
- b. The amount of the adjustment in the Contract Sum, if any; and
- c. The extent of the adjustment in the Contract Time, if any.

A CO may be comprised of ICD's, Response to RFP's and COR's

7.3 CONSTRUCTION CHANGE DOCUMENT (CCD Category A, and CCD Category B) and IMMEDIATE CHANGE DIRECTIVE (ICD)

7.3.1 Definitions

7.3.1.1 *Construction Change Document (CCD)*. A Construction Change Document is a DSA term that is utilized to address changes to the DSA approved Plans and Specifications. There are two types of Construction Change Documents. (1) DSA approved CCD Category A (DSA Form 140) for Work affecting Structural, Access or Fire-Life Safety of the Project which will require a DSA approval; and, (2) CCD Category B (DSA Form 141) for work NOT affecting Structural Safety, Access Compliance or Fire and Life Safety that will not require a DSA approval (except to confirm that no Approval is required);

7.3.1.2 *Immediate Change Directive (ICD)*. An Immediate Change Directive is a written order to the Contractor prepared by the Architect and signed by the District (and CM if there is a CM on the Project) and the Architect, directing a change in the Work and stating a proposed basis for adjustment, if any, in the Contract Sum or Contract Time, or both. The District may by ICD, without invalidating the Contract, direct immediate changes in the Work within the general scope of the Contract consisting of additions, deletions, or other revisions within. If applicable, the Contract Sum and Contract Time will be adjusted accordingly.

In the case of an Immediate Change Directive being issued, Contractor must commence Work immediately or delays from failure to perform the ICD shall be the

responsibility of Contractor and the failure to move forward with Work immediately shall also be grounds for Termination under Article 14.

An ICD does not automatically trigger an Article 7.6 Dispute or Claim. Contractor must timely follow the procedures outlined at Article 7.6 and 4.6 where applicable.

Refer to Division 1 for a copy of the proposed Immediate Change Directive form.

7.3.2 Use to Direct Change

An ICD shall be used to move work forward immediately and to avoid delay. In some cases, an ICD shall be issued in the absence of agreement on the terms of a CO, COR, or RFP. A copy of an ICD form is provided in Division 1. The anticipated not to exceed price for the Work will be inserted into the ICD. In the case of an ICD issued to correct Contractor Deficiencies or to correct a Contractor caused Notice of Non-Compliance, the ICD may be issued with \$0 and 0 time. Contractor may prepare a COR associated with the ICD pursuant to Article 7. However, Contractor shall proceed with all Work required under an Approved ICD immediately upon issuance. Failure to proceed with the Work under an ICD shall be grounds for Termination for Cause under Article 14 or take over the Work under Article 2.2.

If adequate time exists, an ICD may be subject of an RFP for pricing and determination if any time that may be required. However, if an RFP is not completed, Contractor shall immediately commence Work when an ICD is issued. If the RFP is incomplete, it may still be completed to be submitted for Pricing Purposes as long as the PR is submitted within the timeline provided by the PR, or within 10 days following issuance of the ICD.

7.3.3 ICD Issued Over a Notice of Non-Compliance or to Cover Work Subject to a DSA 152 Sign Off

In some cases, an ICD shall be for the purpose of proceeding with Work to keep the Project on Schedule and as an acknowledgement by the District that Contractor is proceeding with Work contrary to a Notice of Non-Compliance, prior to issuance of a DSA approved CCD Category A, or to direct the covering of Work which has not yet received a DSA 152 Inspection Approval to move forward.

7.3.3.1 Contractor Compliance with all Aspects of an ICD. Contractor is to undertake the ICD and comply with all aspects of the Work outlined in the ICD. Inspector is to inspect the Work pursuant to the ICD. Failure to follow the ICD may result in deduction of the ICD Work under Article 2.2 or Termination of the Contractor pursuant to Article 14.

7.3.3.2 Exception in the Case of DSA Issued Stop Work Order. Contractor must proceed with an ICD even if a CCD has not been approved by DSA except in the case of a DSA issued Stop Work Order. If a DSA Stop Work Order is issued, Contractor must stop work and wait further direction from the District.

7.3.3.3 ICD Due to Contractor Deficiency or Contractor Caused Notice of Non-Compliance. If an ICD is issued to correct a Contractor Deficiency or a Contractor caused notice of Non-Compliance, Contractor specifically acknowledges responsibility for all consequential damages associated with the Contractor Deficiency or Contractor Caused Notice of Non-

Compliance and all consequential damages and costs incurred to correct the deficiency under Article 4.5

7.4 REQUEST FOR INFORMATION ("RFI")

7.4.1 Definition

An RFI is a written request prepared by the Contractor requesting the Architect to provide additional information necessary to clarify or amplify an item which the Contractor believes is not clearly shown or called for in the Drawings or Specifications, or to address problems which have arisen under field conditions.

7.4.1.1 An RFI shall not be used as a vehicle to generate time extensions.

7.4.1.2 Resubmission of the same or similar RFI is not acceptable. RFI's that are similar should be addressed in Project meetings where the requestor (Contractor, subcontractor or vendor) is able to address the particular issue with the Architect or Engineer and a resolution addressed in the minutes.

7.4.1.3 An RFI response applicable to a specific area cannot be extended to other situations unless specifically addressed in writing within the RFI or in a separate RFI.

7.4.1.4 RFI's should provide a proposed solution and should adequately describe the problem that has arisen.

7.4.2 Scope

The RFI shall reference all the applicable Contract Documents including Specification section, detail, page numbers, drawing numbers, and sheet numbers, etc. The Contractor shall make suggestions and interpretations of the issue raised by the RFI. An RFI cannot modify the Contract Cost, Contract Time, or the Contract Documents.

7.4.3 Response Time

The Architect must respond to a RFI within a reasonable time after receiving such request. If the Architect's response results in a change in the Work, then such change shall be effected by a written CO, COR RFP or ICD, if appropriate. If the Architect cannot respond to the RFI within a reasonable time, the Architect shall notify the Contractor, with a copy to the Inspector and the District, of the amount of time that will be required to respond.

7.4.4 Costs Incurred

The Contractor shall be responsible for any costs incurred for professional services as more fully set forth in Article 4.5, which shall be subject to a Deductive Change Order, if an RFI requests an interpretation or decision of a matter where the information sought is equally available to the party making such request. District, at its sole discretion, shall issue a Deductive Change Order to Contractor for all such professional services arising from this Article.

7.5 REQUEST FOR PROPOSAL ("RFP")

7.5.1 Definition

An RFP is a written request prepared by the Architect (and/or CM) requesting the Contractor to submit to the District and the Architect an estimate of the effect of a proposed change on the Contract Price and (if applicable) the Contract Time. If Architect issues a Bulletin, the Changed items in the Bulletin shall be addressed as an RFP and all responses shall be prepared to a Bulletin as addressed in this Article 7.5. A form RFP is included in the Division 1 documents.

7.5.2 Scope

An RFP shall contain adequate information, including any necessary Drawings and Specifications, to enable Contractor to provide the cost breakdowns required by Paragraph 7.7. The Contractor shall not be entitled to any Additional Compensation for preparing a response to an RFP, whether ultimately accepted or not.

7.5.3 Response Time

Contractor shall respond to an RFP within ten (10) days or the time period otherwise set forth in the RFP.

7.6 CHANGE ORDER REQUEST ("COR")

7.6.1 Definition

A COR is a written request prepared by the Contractor supported by backup documentation requesting that the District and the Architect issue a CO based upon a proposed change, cost, time, or cost and time that may be incurred on the Project or arising from an RFP, ICD, or CCD.

7.6.2 Changes in Price

A COR shall include breakdowns per Paragraph 7.7 to validate any change in Contract Price due to proposed change or claim.

7.6.3 Changes in Time

A COR shall also include any additional time required to complete the Project only if the delay is a critical path delay. Any additional time requested shall not be the number of days to make the proposed change, but must be based upon the impact to the Project Schedule as defined in Article 8 of the General Contract. A schedule fragment showing the time delay must be submitted with the COR. Any changes in time will be granted only if there is an impact to the critical path. If Contractor fails to request a time extension in a COR, then the Contractor is thereafter precluded from requesting or claiming a delay.

7.6.4 Notice of Change

Contractor shall submit a written Notice of Change to the District and the Architect if any instruction, request, drawing, specification, action, condition, omission, default, deduction, deletion, or other circumstance occurs that impacts the Contract Sum as defined in Article 9.1, the critical path, or the Contract Time as defined in Article 8.1.1. Such Notice of Change shall be provided prior to the commencement of performance of the Work affected and no later than five (5) Days after the discovery date of such circumstance by Contractor. Once a timely Notice of Change has been submitted to the District and Architect, Contractor shall thereafter submit a fully complete COR as required by Article 7.6 and Article 7.7. FAILURE BY THE CONTRACTOR TO PROVIDE A COMPLETE AND TIMELY NOTICE OF CHANGE AND/OR COR WHERE A NOTICE OF CHANGE AND/OR COR IS REQUIRED BY THIS ARTICLE 7.6 AND ARTICLE 7.7 SHALL CONSTITUTE A WAIVER BY CONTRACTOR OF THE RIGHT TO A CONTRACT ADJUSTMENT ON ACCOUNT OF SUCH CIRCUMSTANCES AND A WAIVER OF ANY RIGHT TO FURTHER RECOURSE OR RECOVERY BY REASON OF OR RELATED TO SUCH CHANGE BY MEANS OF THE DISPUTES AND CLAIMS PROCESS (SEE ARTICLE 4.6) OR BY ANY OTHER LEGAL PROCESS OTHERWISE PROVIDED FOR UNDER APPLICABLE LAWS.

7.7 COST OF CHANGE ORDERS

7.7.1 Scope

At the time a request is made for a change that impacts the Contract Sum as defined in Paragraph 9.1, the critical path, or the Contract Time as defined in Paragraph 8.1.1, the Contractor shall provide the District and the Architect, with a written estimate of the effect of the proposed CO upon the Contract Sum and the actual or estimated cost of construction, which shall include a complete itemized cost breakdown of all labor and material showing actual quantities, hours, unit prices, and wage rates required for the change, and the effect upon the Contract Time of such CO. Changes may be made by District by an appropriate written CO, or, at the District's option, such changes shall be implemented immediately upon the Contractor's receipt of an appropriate written Construction Change Document.

District may, as provided by law and without affecting the validity of this Agreement, order changes, modification, deletions and extra work by issuance of written CO or Construction Change Documents from time to time during the progress of the Project, Contract sum being adjusted accordingly. All such Work shall be executed under conditions of the original Agreement except that any extension of time caused thereby shall be adjusted at time of ordering such change. District has discretion to order changes on a "time and material" basis with adjustments to time made after Contractor has justified through documentation the impact on the critical path of the Project.

7.7.1.1 *Time and Material Charges.* If the District orders Work on a "time and material" basis, timesheets shall be signed daily by the Inspector or District Designee at or near the time the Work is actually undertaken and shall show the hours worked, and the Work actually completed. No time sheets shall be signed the next day. A copy shall be provided to the Person signing the document at the time the document is signed, but not before 10 am the following day.

7.7.2 Determination of Cost

The amount of the increase or decrease in the Contract Price from a CO or COR, if any, shall be determined in one or more of the following ways as applicable to a specific situation:

- a. Mutual acceptance of a lump sum properly itemized and supported by sufficient substantiating data to permit evaluation. If an agreement cannot be reached within fifteen (15) days after submission and negotiation of Contractor's proposal, Contractor may submit pursuant to Paragraph 7.7.3. Submission of sums which have no basis in fact are at the sole risk of Contractor and may be a violation of the False Claims Act set forth under Government Code Section 12650 et. seq.);
 1. If the District objects to 7.7.2(a) as a method for submission due to inaccuracies in the submitted amount, overstatement of manpower or time required to perform the CO, or unreliability of the data provided, the District may either have the Architect or a professional estimator determine the cost for the CO, and the applicable time extension, or the Contractor shall utilize Paragraph 7.7.2(d) or 7.7.3.
 2. Once the District provides a written objection to use of Article 7.7.2(a) due to unreliability of the estimated price, the Contractor shall no longer utilize mutual acceptance of a lump sum as a method for submission of CO's and shall provide a breakdown of estimated or actual costs pursuant to Article 7.7.2(d) or 7.7.3.
- b. By unit prices contained in Contractor's original bid and incorporated in the Project documents or fixed by subsequent agreement between District and Contractor;
- c. Cost to be determined in a manner agreed upon by the parties and a mutually acceptable fixed or percentage fee. However, in the case of disagreement, Contractor must utilize the procedure under section 7.7.3; or
- d. By cost of material and labor and percentage of overhead and profit. If the value is determined by this method the following requirements shall apply:
 1. *Basis for Establishing Costs*
 - i. Labor will be the cost for wages prevailing locally for each craft or type of workers at the time the extra Work is done, plus employer payments of payroll taxes and workers compensation insurance (exclude insurance costs as part of the Overhead and Profit mark-up), health and welfare, pension, vacation, apprenticeship funds, and other direct costs resulting from Federal, State, or local laws, as well as assessments or benefits required by lawful collective

bargaining agreements. In no case shall the total labor costs exceed the applicable prevailing wage rate for that particular classification. The use of a labor classification which would increase the extra Work cost will not be permitted unless the Contractor establishes the necessity for such additional costs. Labor costs for equipment operators and helpers shall be reported only when such costs are not included in the invoice for equipment rental.

- ii. Materials shall be at invoice or lowest current price at which such materials are locally available and delivered to the Site in the quantities involved, plus sales tax, freight, and delivery. The District reserves the right to approve materials and sources of supply or to supply materials to the Contractor if necessary for the progress of the Work. No markup shall be applied to any material provided by the District.
- iii. Tool and Equipment Rental. No payment will be made for the use of tools which have a replacement value of \$250 or less.

Regardless of ownership, the rates to be used in determining equipment rental costs shall not exceed listed rates prevailing locally at equipment rental agencies or distributors at the time the Work is performed. Rates applied shall be appropriate based on actual equipment need and usage. Monthly, weekly or other extended use rates that results in the lowest cost shall be applied if equipment is used on site for extended periods.

The rental rates paid shall include all associated costs, including the cost of fuel, oil, lubrication, supplies, small tools, necessary attachments, repairs and maintenance of any kind, depreciation, storage, insurance, and all incidentals.

Necessary loading and transportation costs for equipment used on the extra Work shall be included. If equipment is used intermittently and, when not in use, could be returned to its rental source at less expense to the District than holding it at the Work Site, it shall be returned unless the Contractor elects to keep it at the Work Site at no expense to the District.

All equipment shall be acceptable to the Inspector, in good working condition, and suitable for the purpose for which it is to be used. Manufacturer's ratings and modifications shall be used to classify equipment, and equipment shall be powered by a unit of at least the minimum rating recommended by the manufacturer.

If tool and equipment charges are part of a Dispute, Claim, or Appeal, the District reserves the right to utilize actual costs for

tools and equipment or a depreciation rate for equipment based on audit finding under Article 13.11 and deduct any rental charges that exceed actual or depreciated costs.

- e. Other Items. The District may authorize other items which may be required on the extra work. Such items include labor, services, material, and equipment which are different in their nature from those required by the Work, and which are of a type not ordinarily available from the Contractor or any of the Subcontractors. Invoices covering all such items in detail shall be submitted with the request for payment.
- f. Invoices. Vendors' invoices for material, equipment rentals, and other expenditures shall be submitted with the COR. If the request for payment is not substantiated by invoices or other documentation, the District may establish the cost of the item involved at the lowest price which was current at the time of the Daily Report.
- g. Overhead. Overhead, including direct and indirect costs, shall be submitted with the COR and include: field overhead, home office overhead, off-site supervision, CO preparation/negotiation/research, time delays, project interference and disruption, additional guaranty and warranty durations, on-site supervision, additional temporary protection, additional temporary utilities, additional material handling costs, liability and property damage insurance, and additional safety equipment costs.

7.7.3 Format for COR or CO's

The following format shall be used as applicable by the District and the Contractor to communicate proposed additions to the Contract. All costs submitted shall be actual costs and labor shall be unburdened labor. Refer to Division 1 for a copy of the Construction Change Order form.

| | <u>EXTRA</u> | <u>CREDIT</u> |
|--|--------------|---------------|
| (a) Material (attach itemized quantity and unit cost plus sales tax) | _____ | _____ |
| (b) Labor Not to Exceed Applicable Prevailing Wage Rates (attach itemized hours and rates) | _____ | _____ |
| (c) Equipment (attach invoices) | _____ | _____ |
| (d) Subtotal | _____ | _____ |

| | | <u>EXTRA</u> | <u>CREDIT</u> |
|-----|---|--------------|---------------|
| (e) | If Subcontractor performed work, add Subcontractor's overhead and profit to portions performed by Subcontractor, not to exceed 10% of item (d). | | |
| (f) | Subtotal | | |
| (g) | Contractor's Overhead and Profit: Not to exceed 10% of Item (d) if Contractor performed the work. No more than 5% of Item (d) if Subcontractor performed the work. If work was performed by Contractor and Subcontractors, portions performed by Contractor shall not exceed 10% of Item (d), and portions performed by Subcontractor shall not exceed 10% of Item (d). | | |
| (h) | Subtotal | | |
| (i) | Bond not to exceed one percent (1%) of Item (h) | | |
| (j) | TOTAL | | |
| (k) | Time/Days | | |

The undersigned Contractor approves the foregoing Change Order or Immediate Change Directive as to the changes, if any, and the Contract price specified for each item and as to the extension of time allowed, if any, for completion of the entire Work on account of said Change Order or Immediate Change Directive, and agrees to furnish all labor, materials and service and perform all Work necessary to complete any additional Work specified therein, for the consideration stated herein. It is understood that said Change Order or Immediate Change Directive shall be effective when approved by the Governing Board of the District.

It is expressly understood that the value of such extra Work or changes, as determined by any of the aforementioned methods, expressly includes any and all of the Contractor's costs and expenses, both direct and indirect, resulting from additional time required on the Project or resulting from delay to the Project. Any costs, expenses, damages or time extensions not included are deemed waived.

The Contractor expressly acknowledges and agrees that any change in the Work performed shall not be deemed to constitute a delay or other basis for claiming additional compensation based on theories including, but not limited to, acceleration, suspension or disruption to the Project.

7.7.3.1 *Adjustment for Time and Compensable Delay.* A CO shall also include any additional time required to complete the Project. Any additional time requested shall not be the number of days to make the proposed change, but must be based upon the impact to the Project Schedule as defined in Article 8 of the General Contract. A schedule fragnet showing the time delay must be submitted with the CO. Any changes in time will be granted only if there is an impact to the critical path. If Contractor fails to request a time extension in a CO, then the Contractor is thereafter precluded from requesting or claiming a delay.

7.7.4 Deductive Change Orders

All Deductive Change Order(s) must be prepared utilizing the form under Paragraph 7.7.3 (a)-(d) only setting forth the actual costs incurred. Except in the case of an Article 2.2 or 9.6 Deductive Change Order where no mark-up shall be allowed, Contractor will be allowed a maximum of 5% total profit and overhead.

For Unilateral Deductive Change Orders, or where credits are due from Contractor for Allowances, Deductive Items, Inspection, Damage, DSA CCD review costs, Architect or Inspector costs for after hours or corrective services, Work removed from the Agreement under Article 2.2 or Article 9.6, there shall be no mark-up.

District may, any time after a Deductive Change Order is presented to Contractor by District for items under Article 2.2 or Article 9.6 of if there is disagreement as to the Deductive Change Order, issue a unilateral Deductive Change Order on the Project and deduct the Deductive Change Order from a Progress Payment, Final Payment, or Retention.

7.7.5 Discounts, Rebates, and Refunds

For purposes of determining the cost, if any, of any change, addition, or omission to the Work hereunder, all trade discounts, rebates, refunds, and all returns from the sale of surplus materials and equipment shall accrue and be credited to the Contractor, and the Contractor shall make provisions so that such discounts, rebates, refunds, and returns may be secured, and the amount thereof shall be allowed as a reduction of the Contractor's cost in determining the actual cost of construction for purposes of any change, addition, or omissions in the Work as provided herein. All CO's are subject to Audit under Article 13.11 for discounts, rebates and refunds.

7.7.6 Accounting Records

With respect to portions of the Work performed by CO's and CCD's on a time-and-materials, unit-cost, or similar basis, the Contractor shall keep and maintain cost-accounting records in a format consistent with accepted accounting standards and satisfactory to the District, which shall be available to the District on the same terms as any other books and records the Contractor is required to maintain under the Contract Documents.

Any time and material charges shall require Inspector's signature on time and material cards showing the hours worked and the Work actually completed. (See Article 7.7.1.1)

7.7.7 Notice Required

If the Contractor desires to initiate a Dispute for an increase in the Contract Price, or any extension in the Contract Time for completion, Contractor shall notify the applicable party responsible for addressing the Dispute or Claim pursuant to Article 4.6. No Claim or Dispute shall be considered unless made in accordance with this subparagraph. Contractor shall proceed to execute the Work even though the adjustment may not have been agreed upon. Any change in the Contract Price or extension of the Contract Time resulting from such Claim shall be authorized by a CO.

7.7.8 Applicability to Subcontractors

Any requirements under this Article 7 shall be equally applicable to CO's, COR's or ICD's issued to Subcontractors by the Contractor to the same extent required by the Contractor.

7.7.9 Alteration to Change Order Language

Contractor shall not alter or reserve time in COR's, CO's or ICD's. Contractor shall execute finalized CO's and proceed under Paragraph 7.7.7 and Paragraph 4.6 with proper notice. If Contractor intends to reserve time without an approved CPM schedule prepared pursuant to Article 8 or without submitting a schedule fragnet showing delay to critical path, then Contractor may be prosecuted pursuant to the False Claim Act.

ARTICLE 8 TIME AND SCHEDULE

8.1 DEFINITIONS

8.1.1 Contract Time

Contractor shall perform and reach Substantial Completion (See Article 1.1.46) within the time specified in the Agreement Form. Moreover, Contractor shall perform its Work in strict accordance with the Project Milestones in the Contract Documents and shall proceed on a properly developed and approved Baseline Schedule, which represents the Contractor's view of the practical way in which the Work will be accomplished. Note that Contract Time includes and incorporates all Float and other Baseline inclusions as noted in Article 8.3.2.1 and as otherwise specifically noted in Article 8.

8.1.2 Notice to Proceed

District may give a Notice to Proceed within ninety (90) days of the award of the bid by District. Once Contractor has received the notice to proceed, Contractor shall complete the Work in the period of time referenced in the Contract Documents.

In the event that District desires to postpone the giving of the Notice to Proceed beyond this three-month period, it is expressly understood that with reasonable notice to the Contractor, the giving of the date to proceed may be postponed by District. It is further expressly understood by Contractor, that Contractor shall not be entitled to any claim of additional compensation as a result of the postponement of the giving of the notice to proceed

If the Contractor believes that a postponement will cause a hardship to Contractor, Contractor may terminate the Contract with written notice to District within 10 days after receipt by Contractor of District's notice of postponement. It is further understood by Contractor that in the event that Contractor terminates the Contract as a result of postponement by the District, the District shall only be obligated to pay Contractor for the Work that Contractor had performed at the time of notification of postponement and the grounds for notification and hardship shall be subject to Audit pursuant to Article 13.11. Should Contractor terminate the Contract as a result of a notice of postponement, District may award the Contract to the next lowest responsible bidder.

8.1.3 Computation of Time

8.1.4 The term "day" as used in the Contract Documents shall mean calendar day unless otherwise specifically defined.

8.1.5 Float

Float is time the total number of days an activity may be extended or delayed without delaying the Completion Date shown in the schedule. Float will fall into three categories: (1) Rain Days; (2) Governmental Delays; and, (3) Project Float. Project Float and Rain Days are owned by the Project and may be utilized as necessary for critical path delays once the days become available for consumption (i.e. the Rain Day arrives and is not utilized since rain did not occur or Work was performed on the interior of a building). However, Governmental Delay float

shall not be utilized for purposes other than to address critical path delays that arise due to approvals, Inspector approvals or verifications on governmental forms.

8.1.5.1 Governmental Delay Float. It is anticipated that there will be governmental generated delays. Specific to DSA approvals, it is anticipated that no less than twelve (12) days per calendar year shall be set aside as Governmental Float to be utilized on critical path delays. A pro-rated number of days shall be calculated based on length of Contract Time. (For example, a two (2) year Contract Time shall require twenty-four (24) days of Governmental Float. If the Contract Time is 182 days, then the Contract Time shall require six (6) days of Governmental Float) This Governmental Delay float must be incorporated into the schedule and should be incorporated in each critical activity as Contractor deems fit. Specifically, major categories of Work under the DSA 152 (Project Inspection Card) should be allocated Governmental Delay Float at the Contractor's discretion. Governmental Delay Float on the Project may exceed 12 days per one (1) year period, but Contractor is required to include not be less than 12 days of Governmental Delay Float during each one (1) year period.

Contractor's failure to establish a protocol for requesting inspections is not grounds to utilize Governmental Delay Float. As noted in Article 3.1.4, 48 hours advance notice of commencing Work on a new area is required after submitting form DSA 156 and under PR 13-01 Special Inspection reports are not required to be posted until at least 14 days after the Work was inspected. Failure to plan, and pay (if applicable) for quicker delivery of Special Inspections is not Governmental Delay Float under Article 8.1.4.1. If Governmental Delay Float is not utilized, this float is carried through to other DSA 152 categories of inspection and consumed over the course of the Project

Governmental Delay Float may be utilized for a DSA Stop Work Order regardless of fault as defined under Education Code section 17307.5(b).

8.1.5.2 Inclement Weather (Rain Days). The Contractor will only be allowed a time extension for unusually severe weather if it results in precipitation or other conditions which in the amount, frequency, or duration is in excess of the norm at the location and time of year in question as established by NOAA weather data. No less than 22 calendar days for each calendar year for Southern California will be allotted for in the Contractor's schedule for each winter weather period or carried at the end of the schedule as Rain Float. Float for weather days in other geographical regions shall be adjusted based on NOAA weather data for the geographical location. Contractor has anticipated all the days it takes to dry out and re-prepare areas that may be affected by weather delays which extend beyond the actual weather days. The weather days shall be shown on the schedule and if not used will become float for the Project's use. The Contractor will not be allowed a day-for-day weather delay for periods noted as float in the Schedule. The Contractor is expected to work seven (7) days per week (if necessary, irrespective of inclement weather), to maintain access, and to protect the Work under construction from the effects of inclement weather. Additional days beyond the NOAA shall be considered under the same criteria that weather days are granted below.

A Rain Day shall be granted by Architect or CM if the weather prevents the Contractor from beginning Work at the usual daily starting time, or prevents the Contractor from proceeding with seventy-five (75%) of the normal labor and equipment force towards completion of the day's current controlling item on the accepted schedule for a period of at least five hours, and the crew is dismissed as a result thereof, the Architect will designate such time as

unavoidable delay and grant one (1) critical path activity calendar-day extension if there is no available float for the calendar year.

8.1.5.3 *Project Float.* The Contractor may determine some activities require a lesser duration than allocated and may set aside float in the Project Schedule. There shall be no early completion. Instead, to the extent float is either addressed at the end of the Project or throughout each category of critical path work, Project float may be used as necessary during the course of the Project and allocated on a first, come first serve basis. However, the use of float does not extend to Governmental Delay Float, which shall only be used for Governmental Delays.

8.2 HOURS OF WORK

8.2.1 Sufficient Forces

Contractors and Subcontractors shall continuously furnish sufficient forces to ensure the prosecution of the Work in accordance with the Construction Schedule.

8.2.2 Performance During Working Hours

Work shall be performed during regular working hours as set forth in the Special Conditions and as permitted by the appropriate governmental agency except that in the event of an emergency, or when required to complete the Work in accordance with job progress, Work may be performed outside of regular working hours with the advance written consent of the District and approval of any required governmental agencies.

8.2.3 Costs for After Hours Inspections

If the Work done after hours is required by the Contract Documents, a Recovery Schedule, or as a result of the Contractor's failure to plan, and inspection must be conducted outside the Inspector's regular working hours, the costs of any after hour inspections, shall be borne by the Contractor.

If the District allows the Contractor to do Work outside regular working hours for the Contractor's convenience, the costs of any inspections required outside regular working hours shall be invoiced to the Contractor by the District and a Deductive Change Order shall be issued from the next Progress Payment.

If the Contractor elects to perform Work outside the Inspector's regular working hours, costs of any inspections required outside regular working hours shall be invoiced to the Contractor by the District and a Deductive Change Order from the next Progress Payment as a Deductive Change Order.

8.3 PROGRESS AND COMPLETION

8.3.1 Time of the Essence

Time limits stated in the Contract Documents are of the essence to the Contract. By executing the Agreement, the Contractor confirms that the Contract Time is a reasonable period for performing the Work.

8.3.2 Project Schedule Requirements

8.3.2.1 *Timing:* Within ten (10) calendar days after Notice to Proceed, Contractor shall submit a Preliminary Project Schedule showing the order in which the Contractor proposes to perform the Work, and the dates on which the Contractor contemplates starting and completing the salient categories of the Work. This first schedule which outlines the Contractor's view of the practical way in which the Work will be accomplished is the Baseline Project Schedule. The Baseline Project Schedule showing all critical path items must be submitted within forty-five (45) calendar days after Notice to Proceed. If the Contractor Fails to submit either schedule within the proscribed time, then District may withhold processing and approval of progress payments pursuant to Article 9.4 and 9.6.

8.3.2.2 *District Review and Approval:* District, Architect and CM will review both a paper and electronic copy of Baseline Schedule and may provide comments as noted in this Article and either approve or disapprove the Project Schedule. All Schedules shall be prepared using an electronic scheduling program acceptable to District. All Schedules shall be delivered in an electronic format usable by the District. All logic ties and electronic information shall be included in the electronic copy of the Baseline Schedule that is delivered to the District.

8.3.2.3 *Schedule Must Be Within the Given Contract Time.* The schedule shall not exceed time limits set forth in the Contract Documents and shall comply with all of the scheduling requirements as set forth in the Specifications and Contract Documents.

8.3.2.4 *Submittals Must Be Incorporated (See Article 3.7.2 and 3.9.6):* Contractor shall include Submittals as line items in the Baseline Schedule as required under Article 3.7.2 and 3.9.6. Submittals shall not delay the Work, Milestones, or the Completion Date. Failure to include Submittals in the Baseline Schedule shall be deemed a material breach by the Contractor.

8.3.2.5 *[Reserved]*

8.3.2.6 *No Early Completion.* Contractor shall not submit a schedule showing early completion without indicating float time through the date set for Project completion by District. Contractor's schedule shall account for all days past early completion as float which belongs to the Project. Usage of float shall not entitle Contractor to any delay claim or damages due to delay.

8.3.2.7 *Use of Schedule Provided in Bid Documents.* In some cases, the Bid will include a preliminary schedule indicating milestones and construction sequences for the Project along with general timing for the Project. The preliminary schedule is not intended to serve as the Baseline Schedule utilized for construction. It is up to the Contractor to study and develop a Baseline Schedule to address the actual durations and sequences of Work that is anticipated while maintaining the Milestones provided by the District. Contractor shall obtain information from Contractor's subcontractors and vendors on the planning, progress, delivery of equipment, coordination, and timing of availability of subcontractors so a practical plan of Work is fully developed and represented in the Baseline Schedule.

8.3.2.8 *Incorrect Logic, Durations, Sequences, or Critical Path.* The District may reject or indicate durations, sequences, critical path or logic are not acceptable and request changes. The electronic copy of the schedule shall have adequate information so logic ties,

duration, sequences and critical path may be reviewed electronically. Contractor is to diligently rebuild and resubmit the schedule to represent the Contractor's plan to complete the Work and maintain milestones at the next Progress meeting, or before the next progress meeting. If Contractor is not able to build a schedule that is acceptable to the District or Architect, the District reserves the right to utilize the unapproved originally submitted Baseline (See Article 8.3.2.12) and the comments submitted to hold Contractor accountable for timely delivery of Work and maintenance of Milestones. Furthermore, Contractor's representations in Baseline, if unacceptable, may also be used as a basis for termination of the Contract under Article 14 if Contractor fails to adequately maintain the schedule and falls significantly behind without undertaking the efforts to either submit and follow a recovery schedule or fail to submit a recovery schedule and make no effort toward recovery on the Project.

8.3.2.9 Contractor Responsibility Even if Schedule Issues Are Not Discovered. Failure on the Part of the District to discover errors or omissions in schedules submitted shall not be construed to be an approval of the error or omission and a flawed schedule is not grounds for a time extension.

8.3.2.9.1 Inclusions in Baseline Schedule. In addition to scheduling requirements set forth at Article 8.3.2, Contractor is specifically directed to include (broken out separately) in Contractor's Baseline Schedule and all Schedule updates, the following items required pursuant to these General Conditions, including but not limited to:

1. Rain Day Float (excluding inclement weather) as required under Article 8.1.4.2. For example, if the NOAA provides 22 days of Rain Days, all 22 days must be incorporated and noted in the Baseline Schedule. Further, any days required to clean-up or dry out shall be included for operations that are likely to require a clean-up or dry out period. Days that are not utilized shall be considered float owned by the Project.
2. Governmental Delay Float under Article 8.1.4.1. This Governmental Delay Float shall only be utilized for Governmental Delays and shall not be considered available float owned by the Project. This float shall only be distributed to the Project upon the completion of the Project and shall be used to offset Liquidated Damages and shall not generate compensable delays.
3. Submittal and Shop Drawing schedule under Article 3.9.
4. Deferred Approvals under Article 3.9.
5. Time for separate contractors, including furniture installation and start up activities, under Article 6.1.
6. Coordination and timing of any Drawings, approvals, notifications, permitting, connection, and testing for all utilities for the Project. (See Article 2.1.4).
7. Testing, special events, or school activities

8.3.2.10 *Failure to include Mandatory Schedule Items.* District may withhold payment pursuant to Articles 9.3, 9.4 and 9.6. In lieu of withholding payment for failure to include Mandatory Schedule Items, after the District or Architect has notified the Contractor of failure to meet the Baseline Schedule or Updated Schedule requirements and provided a written notification of this failure and provided a written notice of Schedule preparation errors, and the Contractor fails to correct the noted deficiencies or the Contractor does not provide an updated Baseline Schedule correcting the deficiencies, then Contractor shall not be granted an extension of time for failure to obtain necessary items and approvals under Article 8.3.2 and for the time required for failure to comply with laws, building codes, and other regulations (including Title 24 of the California Code of Regulations). Contractor shall maintain all required Article 8.3.2 Schedule items in the Baseline Schedule and indicate any days that have been used as allowed in Article 8. If Contractor fails to include all Article 8.3.2 items in its Baseline Schedule or Schedule Updates and the District either utilizes an Unapproved Schedule under Article 8.3.2.12 or does not object to the inclusion of required scheduling items, then all mandatory Schedule inclusions, including float, shall be utilized in the District's discretion. If the Contract Time is exceeded, then Contractor shall be subject to the assessment of Liquidated Damages pursuant to Article 8.4.

8.3.2.11 *Failure to Meet Requirements.* Failure of the Contractor to provide proper schedules as required by this Article and Article 9 is a material breach of the Contract and grounds for Termination pursuant to Article 14. The District, at its sole discretion, may choose, instead, to withhold, in whole or in part, any Progress Payments or Retention amounts otherwise payable to the Contractor.

8.3.2.12 *Use of an Unapproved Baseline Schedule.* If Schedule Submitted is unacceptable to the District (i.e. failing to meet the requirements of Article 8.3.2) and Contractor does not incorporate or address the written comments to the schedule and a Baseline Schedule is not approved, but due to extreme necessity, the District moves forward without an approved Baseline Schedule, Contractor shall diligently revise and meet Schedule update requirements of Article 8 and incorporate all Article 8.3.2 comments in all updates). However, for purposes of Termination pursuant to Article 14, the Schedule initially submitted shall be treated as a Baseline Schedule with durations shortened to accommodate all Float and other mandatory Schedule Requirements under Article 8.3.2.1 as well as incorporate all 8.3.2 revisions from District or Architect.

8.3.3 Update Schedules

8.3.3.1 *Updates Shall Be Based on Approved Baseline Schedule.* Except in the case where there has not been agreement as to a Baseline Schedule as addressed in Article 8.3.2.4, after there has been agreement as to the Baseline Schedule, the Baseline Schedule shall be used to build future schedule updates. Schedule Updates shall be a CPM based schedule consistent with the Baseline Schedule requirements of 8.3.2

In the case that no Baseline has been approved, Schedule updates shall be provided monthly and shall incorporate all comments and revisions noted as not complying with the requirements of Article 8.3.2. Contractor shall be held to the Article 8.3.2.12 Unapproved Baseline Schedule, inclusive of all Milestones, float, comments and revisions by the District and Architect, all required Baseline Schedule Inclusions under Article 8.3.2, and any requirements in the Contract Documents.

8.3.3.2 *Schedule Updates.* Contractor shall update the schedule each month to address actual start dates and durations, the percent complete on activities, actual completion dates, estimated remaining duration for the Work in progress, estimated start dates for Work scheduled to start at future times and changes in duration of Work items.

8.3.3.3 *Listing of Items Causing Delays.* Schedule updates shall provide a listing of activities which are causing delay in the progress of Work and a narrative shall be provided showing a description of problem areas, anticipated delays, and impacts on the Construction Schedule. Simply stating "District Delay" or "Architect Delay" shall be an inadequate listing. Delays shall only be listed if they meet the requirements of Article 8.4.

8.3.3.4 *Recovery Schedule.* In addition to providing a schedule update every thirty (30) days, the Contractor, if requested by the Architect or District, shall take the steps necessary to improve Contractor's progress and demonstrate to the District and Architect that the Contractor has seriously considered how the lost time, the Completion Date, or the milestones that are required to be met within the terms of the Contract. Contractor shall immediately provide a Recovery Schedule showing how the Completion Date will be met. In no case, shall a Recovery Schedule be provided later than ten (10) days following the request for a Recovery Schedule from the Architect or District.

- a. Failure to Provide a Recovery Schedule. Shall subject Contractor to the assessment of Liquidated Damages for failure to meet the Contract Time. Refusal or failure to provide a Recovery Schedule shall be considered a substantial failure of performance and a material breach of Contract and may result in Termination of the Contract pursuant to Article 14.
- b. Recovery Schedule Acceleration without Additional Cost. The District may require Contractor prepare a Recovery Schedule showing how the Project shall be accelerated, without any additional cost to the District. The District may order, without additional cost, the following:
 1. Increase the number of shifts;
 2. Utilize overtime to recover the approved Schedule; and/or
 3. Increase the days when Work occurs, including weekends, at the Project and at any manufacturer's plant.
- c. Recovery Schedule Acceleration without Additional Cost. If Contractor disputes that the Recovery Schedule acceleration shall be issued without additional costs, the Contractor shall submit concurrent with Recovery Schedule acceleration notice pursuant to Articles 8.4.3 and 8.4.4.

8.4 EXTENSIONS OF TIME - LIQUIDATED DAMAGES

8.4.1 Liquidated Damages

CONTRACTOR AND DISTRICT HEREBY AGREE THAT THE EXACT AMOUNT OF DAMAGES FOR FAILURE TO COMPLETE THE WORK WITHIN THE TIME SPECIFIED IS EXTREMELY DIFFICULT OR IMPOSSIBLE TO DETERMINE. IF THE WORK IS NOT SUBSTANTIALLY COMPLETED IN THE TIME SET FORTH IN THE AGREEMENT, IT IS UNDERSTOOD THAT THE DISTRICT WILL SUFFER DAMAGES. IT BEING IMPRACTICAL AND UNFEASIBLE TO DETERMINE THE AMOUNT OF ACTUAL DAMAGE, IT IS AGREED THE CONTRACTOR SHALL PAY TO THE DISTRICT THE AMOUNT LIQUIDATED DAMAGES SET FORTH IN THE AGREEMENT, FOR EACH CALENDAR DAY OF DELAY IN REACHING SUBSTANTIAL COMPLETION (SEE ART 1.1.46). CONTRACTOR AND ITS SURETY SHALL BE LIABLE FOR THE AMOUNT THEREOF PURSUANT TO GOVERNMENT CODE SECTION 53069.85.

8.4.2 Delay

Except and only to the extent provided under Article 7 and Article 8, by signing the Agreement, Contractor agrees to (a) bear the risk of delays to completion of the Work; and (b) that Contractor's bid for the Contract was made with full knowledge of this risk.

In agreeing to bear the risk of delays to complete the Work, Contractor understands that, except and only to the extent provided otherwise in Article 7 and 8, the occurrence of events that delay the Work shall not excuse Contractor from its obligation to achieve Completion of the Project within the Contract Time, and shall not entitle the Contractor to an adjustment to the Contract time.

8.4.3 Excusable Delay

Contractor shall not be charged for Liquidated Damages because of any delays in completion of Work which are not the fault or negligence of Contractor or its Subcontractors, arising from Rain Float or Project Float, including acts of God, as defined in Public Contract Code section 7105, acts of enemy, epidemics and quarantine restrictions. Contractor shall within five (5) calendar days of beginning of any such delay notify District in writing of causes of delay; thereupon District shall ascertain the facts and extent of delay and grant extension of time for completing Work when, in its judgment, the findings of fact justify such an extension. Extensions of time shall apply only to that portion of Work affected by delay, and shall not apply to other portions of Work not so affected. An extension of time may only be granted after proper compliance with Article 8.3 requiring preparation and submission of a properly prepared CPM schedule.

8.4.3.1 *Excusable Delay Is Not Compensable.* No extended overhead, general conditions costs, impact costs, out-of-sequence costs or any other type of compensation, by any name or characterization, shall be paid to the Contractor for any delay to any activity not designated as a critical path item on the latest approved Project schedule.

8.4.3.2 *Notification.* The Contractor shall notify the Architect in writing of any anticipated delay and its cause, in order that the Architect may take immediate steps to prevent, if possible, the occurrence or continuance of delay, and may determine whether the delay is to be

considered avoidable or unavoidable, how long it continues, and to what extent the prosecution and completion of the Work might be delayed thereby.

8.4.3.3 *Extension Request.* In the event the Contractor requests an extension of Contract time for unavoidable delay, such request shall be submitted in accordance with the provisions in the Contract Documents governing changes in Work (See Article 7). When requesting time, i.e., extensions, for proposed Change Orders, they must be submitted with the proposed Change Order with full justification and documentation. If the Contractor fails to submit justification with the proposed Change Order it waives its right to a time extension at a later date. Such justification must be based on the official Contract schedule as updated at the time of occurrence of the delay or execution of Work related to any changes to the scope of Work. Blanket or general claims for extra days without specific detailed information as required herein or a blanket or general reservation of rights do not fulfill the requirements of this Article and shall be denied. The justification must include, but is not limited to, the following information:

- a. The duration of the activity relating to the changes in the Work and the resources (manpower, equipment, material, etc.) required to perform these activities within the stated duration.
- b. Logical ties to the official Baseline Schedule or Approved Updated Schedule for the proposed changes and/or delay showing the activity/activities in the schedule whose start or completion dates are affected by the change and/or delay. (A fragment of any delay of over ten (10) days must be provided.)

The Contractor and District understand and expressly agree that insofar as Public Contract Code section 7102 may apply to changes in the Work or delays under this Contract, the actual delays and damages, if any, and time extensions are intended to, and shall provide, the exclusive and full method of compensation for changes in the Work and construction delays.

8.4.4 Notice by Contractor Required

The Contractor shall within five (5) calendar days of beginning of any such delay notify the District in writing of causes of delay with justification and supporting documentation. In the case of a Recovery Schedule pursuant to Article 8.3.3.4, Contractor shall submit written notice concurrent with the Recovery Schedule. District will then ascertain the facts and extent of the delay and grant an extension of time for completing the Work when, in its judgment, the findings of fact justify such an extension. Extensions of time shall apply only to that portion of the Work affected by the delay and shall not apply to other portions of the Work not so affected.

Claims relating to time extensions shall be made in accordance with applicable provisions of Article 7.

8.4.4.1 *Adjustment for Compensable Delays.* The Schedule may be adjusted for a delay if, and only if, Contractor undertakes the following:

- a. Contractor submits a timely COR or CO pursuant to the requirements of Article 7.

- b. Contractor submits a fragnet showing the critical path delay caused by the COR, CO, Changed Condition, CCD, or ICD
- c. Contractor has addressed all required float days in the Fragnet.
- d. Contractor submits a complete breakdown of all costs incurred utilizing the format of Article 7.3.3

8.4.5 No Additional Compensation for Coordinating Governmental Submittals and the Resulting Work

CONTRACTOR HAS PLANNED ITS WORK AHEAD OF TIME AND IS AWARE THAT GOVERNMENTAL AGENCIES, SUCH AS THE GAS COMPANIES, ELECTRICAL UTILITY COMPANIES, WATER DISTRICTS AND OTHER AGENCIES MAY HAVE TO APPROVE CONTRACTOR PREPARED DRAWINGS OR APPROVE A PROPOSED INSTALLATION. CONTRACTOR HAS INCLUDED DELAYS AND DAMAGES WHICH MAY BE CAUSED BY SUCH AGENCIES IN CONTRACTOR'S BID AND HAS INCLUDED ADEQUATE TIME IN THE CONTRACTOR'S BASELINE SCHEDULE. FAILURE TO ADEQUATELY PLAN AND SCHEDULE IS NOT A BASIS TO USE GOVERNMENTAL DELAY FLOAT.

8.4.6 District Right to Accelerate the Work

The District may direct the Contractor to meet schedule requirements when the Work has been delayed. The District shall compensate the Contractor for the additional costs incurred by acceleration to the extent that such costs are directly attributable to the acceleration and are incurred through no fault or negligence of the Contractor.

8.4.6.1 *Management of Acceleration.* Contractor acceleration shall not include Work that is part of the scope of Work detailed in the Plans and Specifications. Instead, the acceleration costs shall be premium or overtime and quantifiable additional work added to the Project meant to accelerate the Project. Contractor is directed to keep consistent crews on the Project so time can be tracked. If crews are circulated off the Project or crews brought in only for overtime, the District may be charged for Contract Work and not accelerated time. In such case, the District may object to the costs submitted.

8.4.6.2 *Costs for Acceleration.* Cost for Acceleration shall be supported by backup documentation, and time sheets signed by the Inspector for each day work has been performed, at or near the time when the Work was performed. A listing on the time sheet shall document all labor, materials and services utilized that day and provide areas of work, and amount of work performed. Contractor shall comply with submission requirements of Article 7.7.

ARTICLE 9 PAYMENTS AND COMPLETION

9.1 CONTRACT SUM

The Contract Sum is stated in the Agreement and, including authorized adjustments, is the total amount payable by the District to the Contractor for performance of the Work under the Contract Documents.

9.2 COST BREAKDOWN

9.2.1 Required Information

Contractor shall furnish the following:

- a. Within ten (10) days after Notice to Proceed, a detailed breakdown of the Contract Price (hereinafter "Schedule of Values") for each Project, Site, building, Milestone or other meaningful method to measure the level of Project Completion as determined by the District shall be submitted as a Submittal for the Project.;
- b. Within ten (10) days after the date of the Notice to Proceed, a schedule of estimated monthly payment requests due the Contractor showing the values and construction time of the various portions of the Work to be performed by it and by its Subcontractors or material and equipment suppliers containing such supporting evidence as to its correctness as the District may require;
- c. Within ten (10) days after the date of the Notice to Proceed, address, telephone number, e-mail address, California State Contractors License number, classification and monetary value of all subcontracts for parties furnishing labor, material, or equipment for completion of the Project.

9.2.2 Information and Preparation of Schedule of Values

9.2.2.1 *Break Down of Schedule of Values.* Schedule of Values shall be broken down by Project, site, building, milestone, or other meaningful method to measure the level of Project Completion as determined by the District.

9.2.2.2 *Based on Contractor Bid Costs.* The Schedule of Values shall be based on the costs from Contractor's bid to the District. However, the submission of the Schedule of Values shall not be front loaded so the Contractor is paid a greater value than the value of the Work actually performed and shall not shift funds from parts of the Project that are later to Work that is performed earlier.

9.2.2.3 Largest Dollar Value for Each Line Item. Identify subcontractors and materials suppliers proposed to provide portions of Work equal to or greater than ten thousand dollars (\$10,000) or one-half (1/2) of one percent (1%) of their Contract Price, whichever is less.

9.2.2.4 *Allowances.* Any Allowances provided for in the Contract shall be a line item in the Schedule of Values.

9.2.2.5 *Labor and Materials Shall Be Separate.* Labor and Materials shall be broken into two separate line items unless specifically agreed in writing by the District.

9.2.2.6 *Cost of Contract Closeout.* The cost of contract closeout shall be shown as individual line items:

- a. Punch List – 3% of the total contract price
- b. Closeout Documentation – 2% of the total contract price

9.2.3 District Approval Required

The District shall review all submissions received pursuant to Paragraph 9.2 in a timely manner. All submissions must be approved by the District before becoming the basis of any payment.

9.3 PROGRESS PAYMENTS

9.3.1 Payments to Contractor

Unless there is a resolution indicating that the Work for the Project is sufficiently complex, within thirty (30) days after approval of the Request for Payment, Contractor shall be paid a sum equal to ninety-five percent (95%) of the value of the Work performed (as certified by Architect and Inspector and verified by Contractor) up to the last day of the previous month, less the aggregate of previous payments. The value of the Work completed shall be the Contractor's best estimate. Work completed as estimated shall be an approximation or estimate only and no mistake, inaccuracy, error or falsification in said any approved estimate shall operate to release the Contractor, or any surety upon any bond, from damages arising from such Work, or from the District's enforcement of each and every provision of this Contract including but not limited to the Performance Bond and Payment Bond. The District shall have the right to subsequently to correct any mistake, inaccuracy, error or falsification made or otherwise set forth in any approved Request for Payment and such correction may occur in any future Payment Application or in the Retention Payment to the Contractor. No Surety upon any bond shall be relieved, released or exonerated of its obligations under this Contract or any applicable bond when the District is unable to correct an overpayment to the Contractor due to any abandonment by the Contractor or termination by the District.

The Contractor shall not be entitled to have any payment requests processed, or be entitled to have any payment made for Work performed, so long as any lawful or proper direction given by the District concerning the Work, or any portion thereof, remains incomplete.

Notwithstanding anything to the contrary stated above, the Contractor may include in its Request for Payment the value of any structural steel, glue laminated beams, trusses, bleachers and other such custom-made materials prepared specifically for the Project and unique to the Project so long as all of the following requirements are satisfied:

- a. The aggregate cost of materials stored off-site shall not exceed Twenty Five Thousand Dollars (\$25,000) at any time or as otherwise agreed to be District in writing;
- b. Title to such materials shall be vested in the District as evidenced by documentation satisfactory in form and substance to the District, including, without limitation, recorded financing statements, UCC filings and UCC searches;
- c. With each Contractor Request for Payment, the Contractor shall submit to the District a written list identifying each location where materials are stored off-site (which must be a bonded warehouse) and the value of the materials at each location. The Contractor shall procure insurance satisfactory to the District (in its reasonable discretion) for materials stored off-site in an amount not less than the total value thereof;
- d. The consent of any Surety shall be obtained to the extent required prior to payment for any materials stored off-site;
- e. Representatives of the District shall have the right to make inspections of the storage areas at any time; and
- f. Such materials shall be: (1) protected from diversion, destruction, theft and damage to the reasonable satisfaction of the District; (2) specifically marked for use on the Project; and (3) segregated from other materials at the storage facility.

9.3.2 Purchase of Materials and Equipment and Cost Fluctuations

The Contractor is required to order, obtain, and store materials and equipment sufficiently in advance of its Work at no additional cost or advance payment from District to assure that there will be no delays or cost fluctuations due to market fluctuations or procurement difficulties. Contractor further understands and incorporates into Contractor's bid cost any wage rate increases during the Project for the Contractor's labor force as well as all other subcontractor and vendor labor forces. District shall not be responsible for market fluctuations in costs or labor rate increases during the Project. Contractor further has incorporated any and all cost increases in areas of Work where there may be schedule variations so that cost increases are not passed through to the District.

9.3.3 No Waiver

No payment by District hereunder shall be interpreted so as to imply that District has inspected, approved, or accepted any part of the Work. Contractor specifically understands that Title 24 Section 4-343 that:

"It is the duty of the contractor to complete the work covered by his or her contract in accordance with the approved Plans and Specifications therefore. The contractor in no way is relieved of any responsibility by the activities of the Architect, Engineer, Inspector or DSA in the performance of such duties...In no case, however, shall the instruction of the Architect or

registered Engineer be construed to cause work to be done with is not in conformity with the approved Plans, Specifications, and change orders... “

Notwithstanding any payment, the District may enforce each and every provision of this Contract which includes, but is not limited to, the Performance Bond and Payment Bond. The District may correct any error subsequent to any payment. In no event shall the Contractor or the Surety be released or exonerated from performance under this Contract when the District overpays the Contractor based upon any mistake, inaccuracy, error or falsification in any estimate that is included in any Request for Payment.

9.3.4 Issuance of Certificate of Payment

The Architect shall, within seven (7) days after receipt of the Contractor's Application for Payment, either approve such payment or notify the Contractor in writing of the Architect's reasons for withholding approval in whole or in part as provided in Article 9.6. The review of the Contractor's Application for Payment by the Architect is based on the Architect's observations at the Site and the data comprising the Application for Payment that the Work has progressed to the point indicated and that, to the best of the Architect's knowledge, information, and belief, the quality of the Work is in accordance with the Contract Documents. In some cases, the Architect may act upon or rely on the evaluation of the Work by the Inspector. This review of Payment Applications is sometimes called a "Pencil Draft." District's return of a Pencil Draft shall constitute the District's dispute of the Pay Application that has been submitted. Contractor shall promptly respond to Pencil Drafts or Contractor's Pay Applications may be delayed. Contractor's failure to promptly respond to a Pencil Draft shall qualify as a delay in the Prompt Payment of a Request for Payment or Request for Retention. The foregoing representations are subject to: (1) an evaluation of the Work for conformance with the Contract Documents, (2) results of subsequent tests and inspections, (3) minor deviations from the Contract Documents correctable prior to completion, and (4) specific qualifications expressed by the Architect. The issuance of a Certificate for Payment will further constitute the Contractor's verified representation that the Contractor is entitled to payment in the amount certified.

9.3.5 Payment of Undisputed Contract Payments

In accordance with Public Contract Code section 7100, payments by the District to the Contractor for any and all undisputed amounts (including all Progress Payments, Final Payments or Retention Payment) is contingent upon submission of a proper and accurate Payment Application and the Contractor furnishing the District with a release of all Claims against the District related to such undisputed amounts. Disputed Contract Claims in stated amounts may be specifically excluded by the Contractor from the operation of the release. If, however, the Contractor specifically excludes any Claims, the Contractor shall provide details such as a specific number of disputed days or costs of any such exclusion in accordance with Articles 4.6 and 7.7.

9.4 APPLICATIONS FOR PROGRESS PAYMENTS

9.4.1 Procedure

9.4.1.1 *Application for Progress.* On or before the fifth (5th) day of each calendar month during the progress of the Work, Contractor shall submit to the Architect an

itemized Application for Progress Payment for operations completed. Such application shall be notarized, if required, and supported by the following or such portion thereof as Architect requires:

1. The amount paid to the date of the Application to the Contractor, to all its Subcontractors, and all others furnishing labor, material, or equipment for its Contract;
2. The amount being requested under the Application for Payment by the Contractor on its own behalf and separately stating the amount requested on behalf of each of the Subcontractors and all others furnishing labor, material, and equipment under the Contract;
3. The balance that will be due to each of such entities after said payment is made;
4. A certification that the As-Built Drawings and Annotated Specifications are current;
5. Itemized breakdown of Work done for the purpose of requesting partial payment;
6. An updated construction schedule in conformance with Article 8;
7. Failure to submit an updated Schedule for the month or any previous month;
8. The additions to and subtractions from the Contract Price and Contract Time;
9. A summary of the Retention held;
10. Material invoices, evidence of equipment purchases, rentals, and other support and details of cost as the District may require from time to time;
11. The percentage of completion of the Contractor's Work by line item;
12. An updated Schedule of Values from the preceding Application for Payment;
13. Prerequisites for Progress Payments; and
14. Any other information or documents reasonably requested by the District, Architect, Inspector or CM (if applicable).

9.4.1.2 *First Payment Request.* The following items, if applicable, must be completed before the first payment request will be accepted for processing:

1. Installation of the Project sign;

2. Receipt by Architect of Submittals;
3. Installation of field office;
4. Installation of temporary facilities and fencing;
5. Submission of documents listed in the Article 9.2 relating to Contract Price breakdown;
6. Preliminary schedule analysis, due within 10 days after Notice to Proceed;
7. Contractor's Baseline Schedule (to be CPM based in conformance with Article 8);
8. Schedule of unit prices, if applicable;
9. Submittal Schedule;
10. Copies of necessary permits;
11. Copies of authorizations and licenses from governing authorities;
12. Initial progress report;
13. Surveyor qualifications;
14. Written acceptance of District's survey of rough grading, if applicable;
15. List of all Subcontractors, with names, license numbers, telephone numbers, and scope of work;
16. All bonds and insurance endorsements; and
17. Resumes of General Contractor's Project Manager, and if applicable, job site secretary, record documents recorder, and job site Superintendent.

9.4.1.3 *Second Payment Request.* The second payment request will not be processed until all Submittals and Shop Drawings have been accepted for review by the Architect.

9.4.1.4 *All Payment Requests.* No payment requests will be processed unless Contractor has submitted copies of the Certified Payroll records for the Work which correlates to the payment request and a proper CPM schedule pursuant to Article 8 is submitted.

9.4.1.5 *Final Pay Application (95%).* See Article 9.11.1

9.4.1.6 *Final Pay Application (100%).* See Article 9.11.3

9.5 STOP NOTICE CLAIMS AND WARRANTY OF TITLE

The Contractor warrants title to all Work. The Contractor further warrants that all Work is free and clear of liens, claims, security interests, stop notices, or encumbrances in favor of the Contractor, Subcontractors, material and equipment suppliers, or other persons or entities making a claim by reason of having provided labor, materials, and equipment relating to the Work. Failure to keep work free of liens, stop notices, claims, security interests or encumbrances is grounds to make a claim against Contractor's payment and performance bond to immediately remedy and defend.

If a lien or stop notice of any nature should at any time be filed against the Work or any District property, by any entity which has supplied material or services at the request of the Contractor, Contractor and Contractor's surety shall promptly, on demand by District and at Contractor's and surety's own expense, take any and all action necessary to cause any such lien or stop notice to be released or discharged immediately therefrom.

If the Contractor fails to furnish to the District within ten (10) calendar days after written demand by the District, satisfactory evidence that a lien or stop notice has been so released, discharged, or secured, then District may discharge such indebtedness and deduct the amount required therefor, together with any and all losses, costs, damages, and attorney's fees and expense incurred or suffered by District from any sum payable to Contractor under the Contract. In addition, any liens, stop notices, claims, security interests or encumbrances shall trigger the indemnification requirements under Article 3.15 and shall act as a trigger under Civil Code Section 2778 and 2779 requiring reimbursement for any and all costs following the District's written demand has been made.

9.6 DECISIONS TO WITHHOLD PAYMENT

9.6.1 Reasons to Withhold Payment

The District may withhold payment in whole, or in part, to the extent reasonably necessary to protect the District if, in the District's opinion, the representations to the District required by Paragraph 9.4 cannot be made. The District may withhold payment, in whole, or in part, to such extent as may be necessary to protect the District from loss because of, but not limited to:

- a. Defective Work not remedied;
- b. Stop Notices served upon the District;
- c. Liquidated damages assessed against the Contractor;
- d. The cost of completion of the Contract if there exists reasonable doubt that the Work can be completed for the unpaid balance of any Contract Price or by the completion date;
- e. Damage to the District or other contractor;
- f. Unsatisfactory prosecution of the Work by the Contractor;

- g. Failure to store and properly secure materials;
- h. Failure of the Contractor to submit on a timely basis, proper and sufficient documentation required by the Contract Documents, including, without limitation, acceptable monthly progress schedules, Shop Drawings, Submittal schedules, schedule of values, product data and samples, proposed product lists, executed Change Order, Construction Change Documents, and verified reports;
- i. Failure of the Contractor to maintain As Built Drawings;
- j. Erroneous estimates by the Contractor of the value of the Work performed, or other false statements in an Application for Payment;
- k. Unauthorized deviations from the Contract Documents (including but not limited to Unresolved Notices of Deviations (DSA Form 154));
- l. Failure of the Contractor to prosecute the Work in a timely manner in compliance with established progress schedules and completion dates.
- m. Failure to properly pay prevailing wages as defined in Labor Code section 1720, et seq.;
- n. Failure to properly maintain or clean up the Site;
- o. Payments to indemnify, defend, or hold harmless the District;
- p. Any payments due to the District including but not limited to payments for failed tests, or utilities changes or permits;
- q. Failure to submit an acceptable schedule in accordance with Paragraph 3.8;
- r. Failure to pay Subcontractor or suppliers as required by Paragraph 9.8.1;
- s. Failure to secure warranties, including the cost to pay for warranties;
- t. Failure to provide release from material suppliers or subcontractors when requested to do so;
- u. Items deducted pursuant to Article 2.2;
- v. Incomplete Punch List items under Article 9.9.1.2 which have gone through the Article 2.2 process; or
- w. Allowances that have not been used.

9.6.2 Reallocation of Withheld Amounts

District may, in its discretion, apply any withheld amount to payment of outstanding claims or obligations as defined in Paragraphs 9.6.1 and 9.5. In so doing, District shall make such payments on behalf of Contractor. If any payment is so made by District, then such amount shall be considered as a payment made under Contract by District to Contractor and District shall not be liable to Contractor for such payments made in good faith. Such payments may be made without prior judicial determination of claim or obligation. District will render Contractor an accounting of such funds disbursed on behalf of Contractor.

If Contractor defaults or neglects to carry out the Work in accordance with the Contract Documents or fails to perform any provision thereof, District may, after ten (10) calendar days written notice to the Contractor and without prejudice to any other remedy make good such deficiencies. The District shall adjust the total Contract price by reducing the amount thereof by the cost of making good such deficiencies. If District deems it inexpedient to correct Work which is damaged, defective, or not done in accordance with Contract provisions, an equitable reduction in the Contract price (of at least 150% of the estimated reasonable value of the nonconforming Work) shall be made therefor.

9.6.3 Payment After Cure

When the grounds for declining approval are removed, payment shall be made for amounts withheld because of them. No interest shall be paid on any retainage or amounts withheld due to the failure of the Contractor to perform in accordance with the terms and conditions of the Contract Documents.

9.7 NONCONFORMING WORK

Contractor shall promptly remove from premises all Work identified by District as failing to conform to the Contract whether incorporated or not. Contractor shall promptly replace and re-execute its own Work to comply with the Contract without additional expense to District and shall bear the expense of making good all Work of other contractors destroyed or damaged by such removal or replacement.

If Contractor does not remove such Work which has been identified by District as failing to conform to the Contract Documents within a reasonable time, fixed by written notice, District may remove it and may store the material at Contractor's expense. If Contractor does not pay expenses of such removal within ten (10) calendar days' time thereafter, District may sell such materials at auction or at private sale and shall account for net proceeds thereof, after deducting all costs and expenses that should have been borne by Contractor.

9.8 SUBCONTRACTOR PAYMENTS

9.8.1 Payments to Subcontractors

No later than ten (10) days after receipt, or pursuant to Business and Professions Code section 7108.5, the Contractor shall pay to each Subcontractor, out of the amount paid to the Contractor on account of such Subcontractor's portion of the Work, the amount to which said Subcontractor is entitled. The Contractor shall, by appropriate agreement with each

Subcontractor, require each Subcontractor to make payments to Sub-subcontractors in a similar manner.

9.8.2 No Obligation of District for Subcontractor Payment

The District shall have no obligation to pay, or to see to the payment of, money to a Subcontractor except as may otherwise be required by law.

9.8.3 Payment Not Constituting Approval or Acceptance

An approved Request for Payment, a progress payment, a Certificate of Substantial Completion, or partial or entire use or occupancy of the Project by the District shall not constitute acceptance of Work that is not in accordance with the Contract Documents.

9.8.4 Joint Checks

District shall have the right, if necessary for the protection of the District, to issue joint checks made payable to the Contractor and Subcontractors and material or equipment suppliers. The joint check payees shall be responsible for the allocation and disbursement of funds included as part of any such joint payment. In no event shall any joint check payment be construed to create any contract between the District and a Subcontractor of any tier, any obligation from the District to such Subcontractor, or rights in such Subcontractor against the District. The District may choose to issue joint checks at District's sole discretion and only after all the requirements of that particular school district and county are specifically met. Some school districts cannot issue joint checks, so the ability to issue joint checks depends on the school district and the specific circumstances.

9.9 COMPLETION OF THE WORK

9.9.1 Close-Out Procedures

9.9.1.1 *Incomplete Punch Items.* When the Contractor considers the Work Substantially Complete (See Article 1.1.46 for definition of Substantially Complete), the Contractor shall prepare and submit to the District a comprehensive list of minor items to be completed or corrected (hereinafter "Incomplete Punch Items" or "Punch List"). The Contractor and/or its Subcontractors shall proceed promptly to complete and correct the Incomplete Punch Items listed. Failure to include an item on such list does not alter the responsibility of the Contractor to complete all Work in accordance with the Contract Documents. Contractor is aware that Title 24 Section 4-343(a) provides:

"RESPONSIBILITIES. IT IS THE DUTY OF THE CONTRACTOR TO COMPLETE THE WORK COVERED BY HIS OR HER CONTRACT IN ACCORDANCE WITH THE APPROVED PLANS AND SPECIFICATIONS THEREFOR. THE CONTRACTOR IN NO WAY IS RELIEVED OF ANY RESPONSIBILITY BY THE ACTIVITIES OF THE ARCHITECT, ENGINEER, INSPECTOR OR DSA IN THE PERFORMANCE OF SUCH DUTIES.

9.9.1.2 *Punch List Is Prepared Only After the Project Is Substantially Complete.*

If any of the conditions noted in Article 1.1.46 as defining Substantial Completion are not met, the Inspector, Architect or District may reject Contractor's Incomplete Punch Items as premature. If the Architect and Inspector commence review of Incomplete Punch Items, all rights are reserved until the Project actually meets the definition of Substantially Complete. Liquidated Damages, warranties, and other contractual rights are not affected by Incomplete Punch Items unless otherwise addressed in these General Conditions.

Once the Inspector and the Architect determine the Project is Substantially Complete, a Certificate of Substantial Completion shall be issued. The Inspector and Architect shall prepare a Punch List of items which is an inspection report of the Work, if any, required in order to complete the Contract Documents and ensure compliance with the DSA Approved Plans so the Project may be Completed by the Contractor and a final DSA Close-Out is approved. When all Work for the Project is Complete, including Punch Lists and all Work complies with the approved Contract Documents and Change Orders, the Project has reached Final Completion.

9.9.1.3 *Time for Completion of Punch List.* Contractor shall only be given a period of no more than thirty (30) days to complete the Punch List on Project. During the Punch List period Contractor Superintendent and Project Manager shall remain engaged in the Project and shall not be removed or replaced. If the Punch List is not completed at the end of the Punch List time then Contractor shall issue a valued Punch List within 5 days after the date the Punch List time ends. If Contractor does not issue such a list, the District or Architect may issue a valued Punch List to the Contractor and withhold up to 150% of the value of the Punch List Work pursuant to Article 2.2 of this Agreement.

Failure to issue a timely written request for additional time to complete Punch List shall result in the deletion of the remaining Punch List Work pursuant to Article 2.2 and the issuance of a Deductive Change Order.

- a. Extension of Time to Complete Punch List. If Contractor cannot finish the Punch List Work during the time period allotted under Article 9.9.1.3, the Contractor may make a written request for a Non-Compensable Punch List time extension accompanied by an estimate of the number of additional days it will take to complete the Punch List Work for a written consent from the District to allow continued Punch List Work. Punch List time extensions are a maximum of thirty (30) days for each request and must be accompanied by an itemized valued Punch List.
- b. If there is no valued Punch List accompanying any request or if Contractor intends to undertake Punch List without the continued support and supervision of its Superintendent and Project Manager (as required under Article 3.2), the District, Construction Manager or Architect may issue a valued Punch List, reject the Punch List Time Extension and deduct 150% of the valued Punch List pursuant to Article 2.2 and proceed to Close-Out the Project. Contractor shall cease work on the Project and proceed to complete Contractor's Retention Payment Application and complete the Work for the Project required pursuant to Article 9.11.3.

9.9.1.4 *District Rejection of Written Request for Punch List Time Extensions.* Following sixty (60) Days of Punch List under Article 9.9.1.3, the District has the option of rejecting Punch List Time Extension requests. The District may proceed under Article 2.2 and deduct the value of remaining Punch List Work pursuant to Article 2.2. If the District rejects the Punch List Time Extension request then Contractor shall cease Work on the Project and proceed to Final Inspection pursuant to Article 9.11.2.

9.9.1.5 *Punch List Liquidated Damages to Compensate for Added District Project Costs.* If the total time utilized for Punch List exceeds sixty (60) days [the thirty (30) day period under Article 9.9.1.3 plus an additional thirty (30) day period that has been requested in writing], and the District grants an additional written Punch List Time Extension that exceeds sixty (60) days of Punch List, then Contractor shall be charged Liquidated Damages of at least \$750 per day for continued Punch List Work to partially compensate the Inspector, Architect, and Construction Manager's extended time on the Project. This Punch List Liquidated Damage number is based on anticipated cost for an Inspector on site and additional costs for the Architect and Construction Manager to reinspect Punch List items and perform the administration of the Close-out.

Contractor received thirty (30) days without any charges for Punch List Liquidated Damages and is placed on notice pursuant to this Article 9.9.1.5 that \$750 is due for each day of Punch List that exceeds sixty (60) days at \$750, a cost much lower than typical (and actual) costs for Inspection, Architect and Construction Manager time required during Punch List. Starting at ninety (90) days of Punch List (an excessive number of days to complete Punch List), the District shall be entitled to adjust Punch List Liquidated Damages to an estimate of the actual costs incurred to oversee, monitor and inspect the Punch List. If costs exceed \$750 per day, the anticipated extended contract charges for Inspection, Architect, Construction Manager, and any other costs that will be incurred due to the extended Punch List shall be itemized and a daily rate of Punch List Liquidated Damages shall be presented in writing to the Contractor within five (5) days following the receipt of a written request for Punch List Time Extension by the Contractor that extends the Punch List time beyond ninety (90) days. This written notice of actual Punch List Liquidated Damages may be provided to the Contractor at any time following the first written request for Punch List Time extension requested under Article 9.9.1.3. The adjusted actual Punch List Liquidated Damage amount shall be applicable as Punch List Liquidated Damages commencing on the ninetieth (90th) day of Punch List.

9.9.2 Close-Out Requirements for Final Completion of the Project

- a. Utility Connections. Buildings shall be connected to water, gas, sewer, and electric services, complete and ready for use. Service connections shall be made and existing services reconnected.
- b. As-Builts Up to Date and Complete. The intent of this procedure is to obtain an exact "As-Built" record of the Work upon completion of the project. The following information shall be carefully and correctly drawn on the prints and all items shall be accurately located and dimensioned from finished surfaces of building walls on all As Built Drawings.

1. The exact location and elevations of all covered utilities, including valves, cleanouts, etc. must be shown on As-Builts
 2. Contractor is liable and responsible for inaccuracies in As-Built Drawings, even though they become evident at some future date.
 3. Upon completion of the Work and as a condition precedent to approval of Retention Payment, Contractor shall obtain the Inspector's approval of the "As-Built" information. When completed, Contractor shall deliver corrected sepias and/or a Diskette with an electronic file in a format acceptable to the District.
 4. District may withhold the cost to hire a draftsman and potholing and testing service to complete Record As-Built Drawings at substantial cost if the Contractor does not deliver a complete set of Record As-Built Drawings. This shall result in withholding of between \$10,000 to \$20,000 per building that does not have a corresponding Record As Built Drawing.
- c. Any Work not installed as originally indicated on Drawings.
- d. All DSA Close-Out requirements (See DSA Certification Guide) Contractor is also specifically directed to Item 3.2 in the DSA Certification Guide and the applicable certificates for the DSA-311 form.
- e. Submission of Form 6-C. Contractor shall be required to execute a Form 6-C as required under Title 24 Sections 4-343. The Contractor understands that the filing with DSA of a Form 6-C is a requirement to obtain final DSA Approval of the Construction by Contractor and utilized to verify under penalty of perjury that the Work performed by Contractor complies with the DSA approved Contract Documents. The failure to file a DSA Form 6C has two consequences. First, the Construction of the Project will not comply with the Design Immunity Provisions of Government Code Section 830.6 and exposes the District and the individual Board members to Personal Liability for injuries that occur on the Project.

Secondly , under DSA IR A-20, since the Project cannot be Certified by DSA, no future or further Projects will be authorized so Contractor will have essentially condemned the campus from any future modernization or addition of new classrooms through their failure to file the DSA Form 6C.

1. *Execution of the DSA Form 6-C is mandatory.* Refusal to Execute the Form 6-C, which is a Final DSA Verified Report that all Work performed complies with the DSA approved Contract Documents is a violation of Education Code Section 17312 and shall be referred to the Attorney General for Prosecution.
2. *Referral to the District Attorney for Extortion.* If the Contractor's refusal to execute the DSA Form 6C is to leverage a Dispute, Claim

or Litigation, then the matter shall also be referred to the District Attorney for prosecution for Extortion.

3. *Contractor shall be Responsible for All Costs to Certify the Project.* The District may Certify the Project complies with Approved Plans and Specifications by utilizing the procedures under the Project Certification Guide (Located at the DSA website at http://www.documents.dgs.ca.gov/dsa/plan_review_process/project_certification_guide_updated_03-15-13.pdf). All costs for professionals, inspection, and testing required for an alternate Project Certification shall be the Contractor's responsibility and the District reserves its right to institute legal action against the Contractor and Contractor's Surety for all costs to Certify the Project and all costs to correct Non-Compliant Work that is discovered during the Alternate Certification Process.

- f. ADA Work that must be corrected to receive DSA certification. See Article 12.2.
- g. Maintenance Manuals. At least thirty (30) days prior to final inspection, three (3) copies of complete operations and maintenance manuals, repair parts lists, service instructions for all electrical and mechanical equipment, and equipment warranties shall be submitted. All installation, operating, and maintenance information and drawings shall be bound in 8½" x 11" binders. Provide a table of contents in front and all items shall be indexed with tabs. Each manual shall also contain a list of subcontractors, with their addresses and the names of persons to contact in cases of emergency. Identifying labels shall provide names of manufactures, their addresses, ratings, and capacities of equipment and machinery.
 1. Maintenance manuals shall also be delivered in electronic media for the Project. Any demonstration videos shall also be provided on electronic media.
- h. Inspection Requirements. Before calling for final inspection, Contractor shall determine that the following Work has been performed:
 1. The Work has been completed.
 2. All life safety items are completed and in working order.
 3. Mechanical and electrical Work complete, fixtures in place, connected and tested.
 4. Electrical circuits scheduled in panels and disconnect switches labeled.
 5. Painting and special finishes complete.

6. Doors complete with hardware, cleaned of protective film relieved of sticking or binding and in working order.
7. Tops and bottoms of doors sealed.
8. Floors waxed and polished as specified.
9. Broken glass replaced and glass cleaned.
10. Grounds cleared of Contractor's equipment, raked clean of debris, and trash removed from Site.
11. Work cleaned, free of stains, scratches, and other foreign matter, replacement of damaged and broken material.
12. Finished and decorative work shall have marks, dirt and superfluous labels removed.
13. Final cleanup, as in Paragraph 3.12.
14. All Work pursuant to Article 9.11.
15. Furnish a letter to District stating that the District's Representative or other designated person or persons have been instructed in working characteristics of mechanical and electrical equipment.

9.9.3 Costs of Multiple Inspections

More than two (2) requests of the District to make inspections required under Paragraph 9.9.1 shall be considered an additional service of Architect, Inspector, Engineer or other consultants shall be the Contractor's responsibility pursuant to Article 4.5 and all subsequent costs will be prepared as a Deductive Change Order.

9.10 PARTIAL OCCUPANCY OR USE

9.10.1 District's Rights

The District may occupy or use any completed or partially completed portion of the Work at any stage. The District and the Contractor shall agree in writing to the responsibilities assigned to each of them for payments, security, maintenance, heat, utilities, damage to the Work, insurance, the period for correction of the Work, and the commencement of warranties required by the Contract Documents. If District and Contractor cannot agree as to responsibilities such disagreement shall be resolved pursuant to Paragraph 4.6. When the Contractor considers a portion complete, the Contractor shall prepare and submit a Punch List to the District as provided under Paragraph 9.9.1.

9.10.2 Inspection Prior to Occupancy or Use

Immediately prior to such partial occupancy or use, the District, the Contractor, and the Architect shall jointly inspect the area to be occupied or portion of the Work to be used in order to determine and record the condition of the Work.

9.10.3 No Waiver

Unless otherwise agreed upon, partial occupancy or use of a portion or portions of the Work shall not constitute acceptance of Work not complying with the requirements of the Contract Documents.

9.11 **COMPLETION AND FINAL PAYMENT**

9.11.1 Final Payment (90% Billing if Substantially Complex Finding and 95% Billing If No Finding Is Made)

The following items must be completed before the Final Pay Application will be accepted for processing at Substantial Completion of the Project:

- a. Inspector Sign off of each item in the DSA 152 Project Inspection Card;
- b. The Project has reached the Punch List items under Article 9.9.1.2 and the Project has been determined to be Substantially Complete under Article 1.1.28;
- c. Removal of temporary facilities and services;
- d. Testing, adjusting and balance records are complete;
- e. Removal of surplus materials, rubbish, and similar elements;
- f. Change Over of Door locks;
- g. Deductive items pursuant to Article 9.6 and Article 2.2; and
- h. Completion and submission of all final Change Orders for the Project.

9.11.2 Final Inspection (Punch List Completion)

Contractor shall comply with Punch List procedures under Article 9.9.1.1, and maintain the presence of Project Superintendent and Project Manager (not replacement project superintendent or project manager) until the Punch List is complete to ensure proper and timely completion of the Punch List. Under no circumstances shall Contractor demobilize its forces prior to completion of the Punch List.

Upon completion of the Work under Article 9.9.1, the Contractor shall notify the CJUSD and Architect, who shall again inspect such Work. If the Architect and the CJUSD find the Work contained in the Punch List acceptable under the Contract Documents, the Work shall

have reached Final Completion. Architect shall notify Contractor, who shall then submit to the Architect its Application for Retention Payment. This Application for Retention Payment shall contain any deductions under Article 9.6, including but not limited to incomplete Punch List items under Article 9.9.1.

Upon receipt and approval of Application for Retention Payment, the Architect shall issue a Form 6 stating that to the best of its knowledge, information, and belief, and on the basis of its observations, inspections, and all other data accumulated or received by the Architect in connection with the Work, such Work has been completed in accordance with the Contract Documents. The District shall thereupon inspect such Work and either accept the Work as complete or notify the Architect and the Contractor in writing of reasons why the Work is not complete. Upon acceptance of the Work of the Contractor as fully complete (which, absent unusual circumstances, will occur when the Punch List items have been satisfactorily completed), the District shall record a Notice of Completion with the County Recorder, and the Contractor shall, upon receipt of payment from the District, pay the amounts due Subcontractors.

If the Architect and the District find that the Work Contained in the Punch List is unacceptable, then Contractor shall issue a valued Punch List within 5 days after the date the Punch List time ends. If Contractor does not issue such a list, the District or Architect may issue a valued Punch List to the Contractor and withhold up to 150% of the value of the Punch List Work pursuant to Article 2.2 of this Agreement.

9.11.3 Retainage (100% Billing for the Entire Project)

The retainage, less any amounts disputed by the District or which the District has the right to withhold Pursuant to Paragraph 9.6 (including but not limited to incomplete Punch List items under Article 9.9.1), shall be paid after approval by the District of the Application for Retention Payment, after the satisfaction of the conditions set forth in Article 9, the Final Inspection under Article 9.11.2 is completed, and after thirty-five (35) days after the acceptance of the Work and recording of the Notice of Completion by District. No interest shall be paid on any retainage, or on any amounts withheld due to a failure of the Contractor to perform, in accordance with the terms and conditions of the Contract Documents, except as provided to the contrary in any Escrow Agreement between the District and the Contractor.

- a. Procedures for Application for Retention Payment. The following conditions must be fulfilled prior to release of Retention Payment:
 - i. A full and final waiver or release of all Stop Notices in connection with the Work shall be submitted by Contractor, including a release of Stop Notice in recordable form, together with (to the extent permitted by law) a copy of the full and final release of all Stop Notice rights.
 - ii. The Contractor shall have made all corrections, including all Punch List Items, to the Work which are required to remedy any defects therein, to obtain compliance with the Contract Documents or any requirements of applicable codes and ordinances, or to fulfill any of the orders or directions of District required under the Contract Documents.

- iii. Each Subcontractor shall have delivered to the Contractor all written guarantees, warranties, applications, releases from the Surety and warranty bonds (if applicable) required by the Contract Documents for its portion of the Work.
- iv. Contractor must have completed all requirements set forth in Article 9.9.
- v. Contractor must have issued a Form 6C for the Project.
- vi. The Contractor shall have delivered to the District all manuals and materials required by the Contract Documents.
- vii. The Contractor shall have completed final clean up as required by Paragraph 3.12.
- viii. Contractor shall have all deductive items under Article 9.6 and Article 2.2 submitted as part of the Retention Payment.

9.11.4 Recording of a Notice of Completion After Punch List Period and Final Inspection.

When the Work, or designated portion thereof, is complete or the District has completed the Article 9.6 and/or the Article 2.2 process, whichever occurs first, the District will file either a Notice of Completion or a Notice of Completion noting Valued Punch List items. Valued Punch List items will be deducted from the Retention Payment.

During the time when Work is being performed on the Punch List, the Project does not meet the definition of "Complete" under Public Contract Code Section 7107(c)(1) even if there is "beneficial occupancy" of the Project since that has been no "cessation of labor" on the Project. Completion of Punch List under this Article is not "testing, startup, or commissioning by the public entity or its agent." In other words, the continuing Punch List Work is Contractor labor on the Project until each and every item of Punch List Work is complete or the time periods under Article 9.9.1 have expired.

9.11.5 Warranties

Warranties required by the Contract Documents shall commence on the date of Completion of the entire Work. Warranty periods DO NOT commence at Substantial Completion or when a particular subcontractor work is complete. No additional charges, extras, Change Orders, or Claims may be sought for warranties commencing from the Notice of Completion.

District shall have the right to utilize equipment, test, and operate as necessary for acclimation, or testing without voiding or starting warranties. Taking beneficial occupancy shall not start warranties except in the case where the District agrees, in writing, that warranties shall commence running or where the District is taking phased occupancy of specific buildings or areas and completes separate Punch Lists as further addressed in Article 4.2.7.

9.11.6 Time for Submission of Application for Final Payment and Retention Payment (Unilateral Processing of Final and Retention Pay Application).

If Contractor submits a Final Pay Application which fails to include deductive items under Article 9.6, the District or Architect shall note this defective request for Final Pay Application. The Contractor shall be notified that specific deductive items shall be included in the Final Pay Application. If Contractor either continues to submit the Final Pay Application without deductive items under Article 9.6, or a period of 14 calendar days passes after Contractor is provided written notice of deductive items for inclusion in Final Pay Application, then District may either alter the Final Pay Application and recalculate the math on the Final Pay Application to address the Article 9.6 deductive items or process a Unilateral Final Pay Application.

9.11.7 Unilateral Release of Retention

After the recordation of the Notice of Completion, or within sixty (60) days following the completion of the Punch List or the expiration of the time for completion of Punch List under Article 9.9.1, if Contractor does not make an Application for Release of Retention, the CJUSD may unilaterally release retention less any deducts under Article 9.6 and/or Article 2.2, withholds due to stop notices, or withholdings due to other defective Work on the Project. CJUSD may also choose to unilaterally release Retention after deduction of 150% of any disputed items, which may also include items under Article 9.6 and 2.2. If a deduction pursuant to Article 9.6 is made from Retention, a letter deducting specific valued items shall be considered a notice of Default under the terms of the Escrow Agreement.

9.12 SUBSTITUTION OF SECURITIES

The District will permit the substitution of securities in accordance with the provisions of Public Contract Code section 22300.

ARTICLE 10 PROTECTION OF PERSONS AND PROPERTY

10.1 SAFETY PRECAUTIONS AND PROGRAMS

10.1.1 Contractor Responsibility

The Contractor shall be responsible for all damages to persons or property that occur as a result of its fault or negligence in connection with the prosecution of this Contract and shall take all necessary measures and be responsible for the proper care and protection of all materials delivered and Work performed until completion and final acceptance by the District. All Work shall be solely at the Contractor's risk, with the exception of damage to the Work caused by "acts of God" as defined in Public Contract Code Section 7105(b)(2).

Contractor shall take, and require subcontractor to take, all necessary precautions for safety of workers on the Work and shall comply with all applicable federal, state, local and other safety laws, standards, orders, rules, regulations, and building codes to prevent accidents or injury to persons on, about, or adjacent to premises where Work is being performed and to provide a safe and healthful place of employment. In addition to meeting all requirements of OSHA, Cal-OSHA, state, and local codes, Contractor shall furnish, erect and properly maintain at all times, as directed by District or Architect or required by conditions and progress of Work, all necessary safety devices, safeguards, construction canopies, signs, audible devices for protection of the blind, safety rails, belts and nets, barriers, lights, and watchmen for protection of workers and the public, and shall post danger signs warning against hazards created by such features in the course of construction. Contractor shall designate a responsible member of its organization on the Work, whose duty shall be to post information regarding protection and obligations of workers and other notices required under occupational safety and health laws, to comply with reporting and other occupational safety requirements, and to protect the life, safety and health of workers. The name and position of person so designated shall be reported to District by Contractor. Contractor shall correct any violations of safety laws, rules, orders, standards, or regulations. Upon the issuance of a citation or notice of violation by the Division of Occupational Safety and Health, such violation shall be corrected promptly.

10.1.2 Subcontractor Responsibility

Contractor shall require that Subcontractors participate in, and enforce, the safety and loss prevention programs established by the Contractor for the Project, which will cover all Work performed by the Contractor and its Subcontractors. Each Subcontractor shall designate a responsible member of its organization whose duties shall include loss and accident prevention, and who shall have the responsibility and full authority to enforce the program. This person shall attend meetings with the representatives of the various Subcontractors employed to ensure that all employees understand and comply with the programs.

10.1.3 Cooperation

All Subcontractors and material or equipment suppliers shall cooperate fully with Contractor, the District, and all insurance carriers and loss prevention engineers.

10.1.4 Accident Reports

Subcontractors shall immediately, within two (2) days, report in writing to the Contractor all accidents whatsoever arising out of, or in connection with, the performance of the Work, whether on or off the Site, which caused death, personal injury, or property damage, giving full details and statements of witnesses. In addition, if death or serious injuries or serious damages are caused, the accident shall be reported within four (4) days by telephone or messenger. Contractor shall thereafter immediately, within two (2) days, report the facts in writing to the District and the Architect giving full details of the accident.

10.1.5 First-Aid Supplies at Site

The Contractor will provide and maintain at the Site first-aid supplies which complies with the current Occupational Safety and Health Regulations.

10.1.6 Material Safety Data Sheets and Compliance with Proposition 65

Contractor is required to have material safety data sheets available in a readily accessible place at the job site for any material requiring a material safety data sheet per the Federal "hazard communication" standard, or employees' "right-to-know law." The Contractor is also required to properly label any substance brought into the job site, and require that any person working with the material, or within the general area of the material, is informed of the hazards of the substance and follows proper handling and protection procedures.

Contractor is required to comply with the provisions of California Health and Safety Code section 25249, et seq., which requires the posting and giving of notice to persons who may be exposed to any chemical known to the State of California to cause cancer. The Contractor agrees to familiarize itself with the provisions of this section, and to comply fully with its requirements.

10.1.7 Non-Utilization of Asbestos Material

NO ASBESTOS OR ASBESTOS-CONTAINING PRODUCTS SHALL BE USED IN THIS CONSTRUCTION OR IN ANY TOOLS, DEVICES, CLOTHING, OR EQUIPMENT USED TO EFFECT THIS CONSTRUCTION.

Asbestos and/or asbestos-containing products shall be defined as all items containing, but not limited to, chrysotile, amosite, anthophyllite, tremolite, and antinolite.

Any or all material containing greater than one-tenth of one percent (>.1%) asbestos shall be defined as asbestos-containing material.

All Work or materials found to contain asbestos or Work or material installed with asbestos-containing equipment will be immediately rejected and this Work will be removed at no additional cost to the District.

Decontamination and removal of Work found to contain asbestos or Work installed with asbestos-containing equipment shall be done only under supervision of a qualified consultant, knowledgeable in the field of asbestos abatement and accredited by the Environmental Protection Agency.

The asbestos removal contractor shall be an EPA accredited contractor qualified in the removal of asbestos and shall be chosen and approved by the asbestos consultant, who shall have sole discretion and final determination in this matter.

The asbestos consultant shall be chosen and approved by the District, who shall have sole discretion and final determination in this matter.

The Work will not be accepted until asbestos contamination is reduced to levels deemed acceptable by the asbestos consultant.

Interface of Work under this Contract with Work containing asbestos shall be executed by the Contractor at his risk and at his discretion, with full knowledge of the currently accepted standards, hazards, risks, and liabilities associated with asbestos work and asbestos-containing products. By execution of this Contract, the Contractor acknowledges the above and agrees to hold harmless District and its assigns for all asbestos liability which may be associated with this work and agrees to instruct his employees with respect to the above-mentioned standards, hazards, risks, and liabilities.

10.2 SAFETY OF PERSONS AND PROPERTY

10.2.1 The Contractor

The Contractor shall take reasonable precautions for the safety of, and shall provide reasonable protection to prevent damage, injury, or loss to:

- a. Employees on the Work and other persons who may be affected thereby;
- b. The Work, material, and equipment to be incorporated therein, whether in storage on or off the Site, under the care, custody, or control of the Contractor or the Contractor's Subcontractors or Sub-subcontractors; and
- c. Other property at the Site or adjacent thereto such as trees, shrubs, lawns, walks, pavement, roadways, structures, and utilities not designated for removal, relocation, or replacement in the course of construction.

Contractor is constructive owner of Project site as more fully discussed in Article 6.2.

10.2.2 Contractor Notices

The Contractor shall give notices and comply with applicable laws, ordinances, rules, regulations, and lawful orders of public authorities bearing on the safety of persons or property or their protection from damage, injury, or loss.

10.2.3 Safety Barriers and Safeguards

The Contractor shall erect and maintain, as required by existing conditions and performance of the Contract, reasonable safeguards for safety and protection, including posting danger signs and other warnings against hazards, promulgating safety regulations, and notifying Districts and users of adjacent sites and utilities.

10.2.4 Use or Storage of Hazardous Material

When use or storage of explosives, other hazardous materials or equipment, or unusual methods are necessary for execution of the Work, the Contractor shall exercise utmost care and carry on such activities under supervision of properly qualified personnel. The Contractor shall notify the District any time that explosives or hazardous materials are expected to be stored on Site. Location of storage shall be coordinated with the District and local fire authorities.

10.2.5 Protection of Work

The Contractor and Subcontractors shall continuously protect the Work, the District's property, and the property of others, from damage, injury, or loss arising in connection with operations under the Contract Documents. The Contractor and Subcontractors, at their own expense, shall make good any such damage, injury, or loss, except such as may be solely due to, or caused by, agents or employees of the District.

The Contractor, at Contractor's expense, will remove all mud, water, or other elements as may be required for the proper protection and prosecution of its Work.

Contractor shall take adequate precautions to protect existing roads, sidewalks, curbs, pavements, utilities, adjoining property and structures (including, without limitation, protection from settlement or loss of lateral support), and to avoid damage thereto, and repair any damage thereto caused by construction operations. All permits, licenses, or inspection fees required for such repair Work shall be obtained and paid for by Contractor.

10.2.6 Requirements for Existing Sites

Contractor shall (unless waived by the District in writing):

- a. When performing construction on existing sites, become informed and take into specific account the maturity of the students on the Site; and perform Work which may interfere with school routine before or after school hours, enclose working area with a substantial barricade, and arrange Work to cause a minimum amount of inconvenience and danger to students and faculty in their regular school activities. The Contractor shall comply with Specifications and directives of the District regarding the timing of certain construction activities in order to avoid unnecessary interference with school functioning.
- b. Avoid performing any Work that will disturb students during testing.
- c. Provide substantial barricades around any shrubs or trees indicated to be preserved.
- d. Deliver materials to building area over route designated by Architect.
- e. Take preventive measures to eliminate objectionable dust, noise, or other disturbances.

- f. Confine apparatus, the storage of materials, and the operations of workers to limits indicated by law, ordinances, permits or directions of Architect; and not interfere with the Work or unreasonably encumber premises or overload any structure with materials; and enforce all instructions of District and Architect regarding signs, advertising, fires, and smoking and require that all workers comply with all regulations while on the Project site.
- g. Take care to prevent disturbing or covering any survey markers, monuments, or other devices marking property boundaries or corners. If such markers are disturbed by accident, they shall be replaced by an approved land surveyor or civil engineer and all maps and records required therefrom shall be filed with county and local authorities, at no cost to the District. All filing and plan check fees shall be paid by Contractor.
- h. Provide District on request with Contractor's written safety program and safety plan for each site.

10.2.7 Shoring and Structural Loading

The Contractor shall not impose structural loading upon any part of the Work under construction or upon existing construction on or adjacent to the Site in excess of safe limits, or loading such as to result in damage to the structural, architectural, mechanical, electrical, or other components of the Work. The design of all temporary construction equipment and appliances used in construction of the Work and not a permanent part thereof, including, without limitation, hoisting equipment, cribbing, shoring, and temporary bracing of structural steel, is the sole responsibility of the Contractor. All such items shall conform with the requirements of governing codes and all laws, ordinances, rules, regulations, and orders of all authorities having jurisdiction. The Contractor shall take special precautions, such as shoring of masonry walls and temporary tie bracing of structural steel Work, to prevent possible wind damage during construction of the Work. The installation of such bracing or shoring shall not damage the Work in place or the Work installed by others. Any damage which does occur shall be promptly repaired by the Contractor at no cost to the District.

10.2.8 Conformance within Established Limits

The Contractor and Subcontractors shall confine their construction equipment, the storage of materials, and the operations of workers to the limits indicated by laws, ordinances, permits, and the limits established by the District or the Contractor, and shall not unreasonably encumber the premises with construction equipment or materials.

10.2.9 Subcontractor Enforcement of Rules

Subcontractors shall enforce the District's and the Contractor's instructions, laws, and regulations regarding signs, advertisements, fires, smoking, the presence of liquor, and the presence of firearms by any person at the Site.

10.2.10 Site Access

The Contractor and the Subcontractors shall use only those ingress and egress routes designated by the District, observe the boundaries of the Site designated by the District,

park only in those areas designated by the District, which areas may be on or off the Site, and comply with any parking control program established by the District, such as furnishing license plate information and placing identifying stickers on vehicles.

10.2.11 Security Services.

The Contractor shall be responsible for providing security services for the Site as needed for the protection of the Site and as determined in the District's sole discretion.

10.3 EMERGENCIES

10.3.1 Emergency Action

In an emergency affecting the safety of persons or property, the Contractor shall take any action necessary, at the Contractor's discretion, to prevent threatened damage, injury, or loss. Additional compensation or extension of time claimed by the Contractor on account of an emergency shall be determined as provided in Article 7.

10.3.2 Accident Reports

The Contractor shall promptly report in writing to the District all accidents arising out of or in connection with the Work, which caused death, personal injury, or property damage, giving full details and statements of any witnesses in conformance with Article 10.1.4. In addition, if death, serious personal injuries, or serious property damages are caused, the accident shall be reported in accordance with Paragraph 10.1.4, immediately by telephone or messenger to the District.

10.4 HAZARDOUS MATERIALS

10.4.1 Discovery of Hazardous Materials

In the event the Contractor encounters or suspects the presence on the job site of material reasonably believed to be asbestos, polychlorinated biphenyl (PCB), or any other material defined as being hazardous by § 25249.5 of the California Health and Safety Code, which has not been rendered harmless, the Contractor shall immediately stop Work in the area affected and report the condition to the District and the Architect in writing, whether or not such material was generated by the Contractor or the District. The Work in the affected area shall not thereafter be resumed, except by written agreement of the District and the Contractor, if in fact the material is asbestos, polychlorinated biphenyl (PCB), or other hazardous material, and has not been rendered harmless. The Work in the affected area shall be resumed only in the absence of asbestos, polychlorinated biphenyl (PCB), or other hazardous material, or when it has been rendered harmless by written agreement of the District and the Contractor.

10.4.2 Hazardous Material Work Limitations

In the event that the presence of hazardous materials is suspected or discovered on the Site (except in cases where asbestos and other hazardous material Work in the Contractor's responsibility), the District shall retain an independent testing laboratory to determine the nature of the material encountered and whether corrective measures or remedial action is required. The Contractor shall not be required pursuant to Article 7 to perform without consent

any Work in the affected area of the Site relating to asbestos, polychlorinated biphenyl (PCB), or other hazardous material, until any known or suspected hazardous material has been removed, or rendered harmless, or determined to be harmless by District, as certified by an independent testing laboratory and approved by the appropriate government agency.

10.4.3 Indemnification by Contractor for Hazardous Material Caused by Contractor

In the event the hazardous materials on the Project Site is caused by the Contractor, the Contractor shall pay for all costs of testing and remediation, if any, and shall compensate the District for any additional costs incurred as a result of Contractor's generation of hazardous material on the Project Site. In addition, the Contractor shall defend, indemnify and hold harmless District and its agents, officers, and employees from and against any and all claims, damages, losses, costs and expenses incurred in connection with, arising out of, or relating to, the presence of hazardous material on the Project Site.

10.4.4 Terms of Hazardous Material Provision

The terms of this Hazardous Material provision shall survive the completion of the Work and/or any termination of this Contract.

ARTICLE 11 INSURANCE AND BONDS

11.1 CONTRACTOR'S LIABILITY INSURANCE

11.1.1 Insurance Requirements

Before the commencement of the Work, the Contractor shall purchase from and maintain in a company or companies lawfully authorized to do business in California with a financial rating of at least an A-VIII status as rated in the most recent edition of Best's Insurance Reports or as amended by the Supplementary General Conditions, such insurance as will protect the District from claims set forth below, which may arise out of or result from the Contractor's Work under the Contract and for which the Contractor may be legally liable, whether such Work are by the Contractor, by a Subcontractor, by anyone directly or indirectly employed by any of them, or by anyone for whose acts any of them may be liable. Any required insurance shall not contain any exclusion that applies to the type of work performed by the Contractor under the Contract Documents.

- a. Claims for damages because of bodily injury, sickness, disease, or death of any person District would require indemnification and coverage for employee claim;
- b. Claims for damages insured by usual personal injury liability coverage, which are sustained by a person as a result of an offense directly or indirectly related to employment of such person by the Contractor or by another person;
- c. Claims for damages because of injury or destruction of tangible property, including loss of use resulting therefrom, arising from operations under the Contract Documents;
- d. Claims for damages because of bodily injury, death of a person, or property damage arising out of the ownership, maintenance, or use of a motor vehicle, all mobile equipment, and vehicles moving under their own power and engaged in the Work;
- e. Claims involving contractual liability applicable to the Contractor's obligations under the Contract Documents, including liability assumed by and the indemnity and defense obligations of the Contractor and the Subcontractors; and
- f. Claims involving Completed Operations, Independent Contractors' coverage, and Broad Form property damage, without any exclusions for collapse, explosion, demolition, underground coverage, and excavating. (XCU)
- g. Claims involving sudden or accidental discharge of contaminants or pollutants.

11.1.2 Specific Insurance Requirements

Contractor shall take out and maintain and shall require all Subcontractors, if any, whether primary or secondary, to take out and maintain:

Comprehensive General Liability Insurance with a combined single limit per occurrence of not less than \$2,000,000.00 or Commercial General Liability Insurance which provides limits of not less than:

- | | | |
|-----|--|----------------|
| (a) | Per occurrence (combined single limit) | \$2,000,000.00 |
| (b) | Project Specific Aggregate (for this Project only) | \$2,000,000.00 |
| (c) | Products and Completed Operations (aggregate) | \$2,000,000.00 |
| (d) | Personal and Advertising Injury Limit | \$1,000,000.00 |

Insurance Covering Special Hazards

The following Special hazards shall be covered by riders or riders to above mentioned public liability insurance or property damage insurance policy or policies of insurance, in amounts as follows:

- | | | |
|-----|--|----------------|
| (a) | Automotive and truck where operated in amounts | \$1,000,000.00 |
| (b) | Material Hoist where used in amount | \$1,000,000.00 |
| (c) | Explosion, Collapse and Underground (XCU coverage) | \$1,000,000.00 |
| (d) | Hazardous Materials | \$1,000,000.00 |

In addition, provide Excess Liability Insurance coverage in the amount of Four Million Dollars (\$4,000,000.00).

11.1.3 Subcontractor Insurance Requirements

The Contractor shall require its Subcontractors to take out and maintain public liability insurance and property damage insurance required under Article 11.1 in like amounts. A "claims made" or modified "occurrence" policy shall not satisfy the requirements of Article 11.1 without prior written approval of the District.

11.1.4 Additional Insured Endorsement Requirements

The Contractor shall name, on any policy of insurance required under Article 11.1, the District, CM, Architect, Inspector, the State of California, their officers, employees, agents, volunteers and independent contractors as additional insureds. Subcontractors shall name the Contractor, the District, Architect, Inspector, the State of California, their officers, employees, agents, volunteers and independent contractors as additional insureds. The Additional Insured Endorsement included on all such insurance policies shall be an ISO CG 20 10 (04/13), or an ISO CG 20 38 (04/13), or their equivalent as determined by the District in its sole discretion, and must state that coverage is afforded the additional insured with respect to claims arising out of operations performed by or on behalf of the insured. If the additional insureds have other insurance which is applicable to the loss, such other insurance shall be on an excess or contingent basis. The insurance provided by the Contractor pursuant to 11.1 must be designated in the policy as primary to any insurance obtained by the District. The amount of the insurer's liability shall not be reduced by the existence of such other insurance.

11.2 WORKERS' COMPENSATION INSURANCE

During the term of this Contract, the Contractor shall provide workers' compensation and employer's liability insurance for all of the Contractor's employees engaged in Work under this Contract on or at the Site of the Project and, in case any of the Contractor's Work is subcontracted, the Contractor shall require the Subcontractor to provide workers' compensation insurance for all the Subcontractor's employees engaged in Work under the subcontract. Any class of employee or employees not covered by a Subcontractor's insurance shall be covered by the Contractor's insurance. In case any class of employees engaged in Work under this Contract on or at the Site of the Project is not protected under the Workers' Compensation laws, the Contractor shall provide or cause a Subcontractor to provide insurance coverage for the protection of those employees not otherwise protected. The Contractor shall file with the District certificates of insurance as required under Article 11.6 and in compliance with Labor Code § 3700.

Workers' compensation limits as required by the Labor Code, but not less than \$1,000,000 and employers' liability limits of \$1,000,000 per accident for bodily injury or disease.

11.3 BUILDER'S RISK/ "ALL RISK" INSURANCE

11.3.1 Course-of-Construction Insurance Requirements

The Contractor, during the progress of the Work and until final acceptance of the Work by District upon completion of the entire Contract, shall maintain Builder's Risk, Course of Construction or similar first party property coverage issued on a replacement cost value basis consistent with the total replacement cost of all insurable Work and the Project included within the Contract Documents. Coverage is to insure against all risks of accidental direct physical loss, and must include, by the basic grant of coverage or by endorsement, the perils of vandalism, malicious mischief (both without any limitation regarding vacancy or occupancy), fire, sprinkler leakage, civil authority, sonic boom, earthquake, flood, collapse, wind, lightning, smoke and riot. The coverage must include debris removal, demolition, increased costs due to enforcement of building ordinance and law in the repair and replacement of damage and undamaged portions of the property, and reasonable costs for the Architect's and engineering services and expenses required as a result of any insured loss upon the Work and Project which is the subject of the Contract Documents, including completed Work and Work in progress, to the full insurable value

thereof. Such insurance shall include the District and the Architect as additional named insureds, and any other person with an insurable interest as designated by the District.

The Contractor shall submit to the District for its approval all items deemed to be uninsurable. The risk of the damage to the Work due to the perils covered by the "Builder's Risk/All Risk" Insurance, as well as any other hazard which might result in damage to the Work, is that of the Contractor and the surety, and no claims for such loss or damage shall be recognized by the District nor will such loss or damage excuse the complete and satisfactory performance of the Contract by the Contractor.

11.4 FIRE INSURANCE

Before the commencement of the Work, the Contractor shall procure, maintain, and cause to be maintained at the Contractor's expense, fire insurance on all Work subject to loss or damage by fire. The amount of fire insurance shall be sufficient to protect the Project against loss or damage in full until the Work is accepted by the District. This requirement may be waived upon confirmation by the District that such coverage is provided under the Builder's Risk Insurance being provided.

11.5 AUTOMOBILE LIABILITY

11.5.1 The District, Architect and Construction Manager, Inspectors, their directors, officers, employees, agents and volunteers shall be covered as additional insureds with respect to the Districtship, operation, maintenance, use, loading or unloading of any auto owned, leased, hired or borrowed by the Contractor or for which the Contractor is responsible. Such insurance coverage shall be primary and non-contributory insurance as respects the District, Architect, Construction Manager, Project Inspector, their directors, officers, employees, agents and volunteers, or if excess, shall stand in an unbroken chain of coverage excess of the Contractor's scheduled underlying coverage. Any insurance or self-insurance maintained by the District, Architect, Construction Manager, Project Inspector, their directors, officers, employees, agents and volunteers shall be excess of the Contractor's insurance and shall not be called upon to contribute with it. The insurer shall agree to waive all rights of subrogation against the District, Architect, Construction Manager, Project Inspector, their directors, officers, employees, agents and volunteers for losses paid under the terms of the insurance policy that arise from Work performed by the Contractor.

11.5.2 Insurance Services Office Business Auto Coverage Form Number CA 0001, Code 1 (any auto) is required. Comprehensive Automobile Liability insurance to include all autos, owned, non-owned, and hired, with limits of \$1,000,000 per accident for bodily injury and property damage

11.6 OTHER INSURANCE

The Contractor shall provide all other insurance required to be maintained under applicable laws, ordinances, rules, and regulations.

11.7 PROOF OF INSURANCE

The Contractor shall not commence Work nor shall it allow any Subcontractor to commence Work under this Contract until all required insurance and certificates have been

obtained and delivered in duplicate to the District for approval subject to the following requirements:

- a. Certificates and insurance policies shall include the following clause:

“This policy and any coverage shall not be suspended, voided, non-renewed, canceled, or reduced in required limits of liability or amounts of insurance or coverage until notice has been mailed via certified mail to the District. Date of cancellation or reduction may not be less than thirty (30) days after the date of mailing notice.”
- b. Certificates of insurance shall state in particular those insured, the extent of insurance, location and operation to which the insurance applies, the expiration date, and cancellation and reduction notices.
- c. Certificates of insurance shall clearly state that the District and the Architect are named as additional insureds under the policy described and that such insurance policy shall be primary to any insurance or self-insurance maintained by District.
- d. The Contractor and its Subcontractors shall produce a certified copy of any insurance policy required under this Section upon written request of the District.

11.8 COMPLIANCE

In the event of the failure of Contractor to furnish and maintain any insurance required by this Article 11, the Contractor shall be in default under the Contract. Compliance by Contractor with the requirement to carry insurance and furnish certificates or policies evidencing the same shall not relieve the Contractor from liability assumed under any provision of the Contract Documents, including, without limitation, the obligation to defend and indemnify the District and the Architect.

11.9 WAIVER OF SUBROGATION

Contractor waives (to the extent permitted by law) any right to recover against the District for damages to the Work, any part thereof, or any and all claims arising by reason of any of the foregoing, but only to the extent that such damages and/or claims are covered by property insurance and only to the extent of such coverage (which shall exclude deductible amounts) by insurance actually carried by the District.

The provisions of this section are intended to restrict each party to recovery against insurance carriers only to the extent of such coverage and waive fully and for the benefit of each, any rights and/or claims which might give rise to a right of subrogation in any insurance carrier. The District and the Contractor shall each obtain in all policies of insurance carried by either of them, a waiver by the insurance companies thereunder of all rights of recovery by way of subrogation for any damages or claims covered by the insurance.

11.10 PERFORMANCE AND PAYMENT BONDS

11.10.1 Bond Requirements

Unless otherwise specified in the Supplemental Conditions, prior to commencing any portion of the Work, the Contractor shall furnish separate payment and performance bonds for its portion of the Work which shall cover 100% faithful performance of and payment of all obligations arising under the Contract Documents and/or guaranteeing the payment in full of all claims for labor performed and materials supplied for the Work. All bonds shall be provided by a corporate surety authorized and admitted to transact business in California as sureties.

To the extent, if any, that the Contract Price is increased in accordance with the Contract Documents, the Contractor shall, upon request of the District, cause the amount of the bonds to be increased accordingly and shall promptly deliver satisfactory evidence of such increase to the District. To the extent available, the bonds shall further provide that no change or alteration of the Contract Documents (including, without limitation, an increase in the Contract Price, as referred to above), extensions of time, or modifications of the time, terms, or conditions of payment to the Contractor will release the surety. If the Contractor fails to furnish the required bonds, the District may terminate the Contract for cause.

11.10.2 Surety Qualification

Only bonds executed by admitted Surety insurers as defined in Code of Civil Procedure § 995.120 shall be accepted. Surety must be a California-admitted surety and listed by the U.S. Treasury with a bonding capacity in excess of the Project cost.

11.10.3 Alternate Surety Qualifications

If a California-admitted surety insurer issuing bonds does not meet these requirements, the insurer will be considered qualified if it is in conformance with § 995.660 of the California Code of Civil Procedure and proof of such is provided to the District.

ARTICLE 12 UNCOVERING AND CORRECTION OF WORK

12.1 COMPLIANCE WITH TITLE 24 INSTALLATION REQUIREMENTS

Contractor is aware of the requirements governing Contractor's Work under title 24 Section 4-343 which provides, in pertinent part:

4-343. Duties of the Contractor.

(a) **Responsibilities.** It is the duty of the contractor to complete the Work covered by his or her contract in accordance with the approved Plans and Specifications therefore. The contractor in no way is relieved of any responsibility by the activities of the architect, engineer, Inspector or DSA in the performance of such duties.

(b) **Performance of the Work.** The contractor shall carefully study the approved Plans and Specifications and shall plan a schedule of operations well ahead of time. If at any time it is discovered that Work is being done which is not in accordance with the approved Plans and Specifications, the contractor shall correct the Work immediately. All inconsistencies or items which appear to be in error in the Plans and Specifications shall be promptly called to the attention of the architect or registered engineer, through the Inspector, for interpretation or correction. In no case, however, shall the instruction of the architect or registered engineer be construed to cause Work to be done which is not in conformity with the approved Plans, Specifications, and Change Orders. The contractor must notify the Project Inspector, in advance, of the commencement of construction of each and every aspect of the Work.

12.1.1 Issuance of Notices of Non-Compliance

The Inspector may issue a Notice of Non-Compliance on the Project indicating deviation from Plans and Specifications. It is Contractor's responsibility to correct all deviations from the approved Plans and Specifications unless the District has issued an Immediate Change Directive. In such case, the Contractor shall proceed with the Work with the understandings of the District as set forth in the ICD and as specifically noted in Article 7.3.

12.2 SPECIAL NOTICE OF AMERICAN'S WITH DISABILITIES ACT

Some of the requirements in the Plans and Specifications are meant to comply with the Americans with Disabilities Act ("ADA"). The requirements of the ADA are technical in nature and may appear to be minor in nature (i.e. whether a walkway or ramp has a 2% cross-slope). Contractor is warned that even the slightest deviation from the specific requirements from the ADA is considered a Civil Rights Violation and subjects the District to fines of three times actual damages sustained by a handicap individual or up to \$4,000 per violation and attorney's fees required to enforce the ADA violation. As a result of the significant liability and exposure associated with ADA aspects of the Contract, Contractor shall take special care to meet all ADA requirements detailed in the Plans and Specifications. Failure to comply with ADA rules that results in a Notice of Non-Compliance shall be repaired to meet ADA requirements promptly. In addition, any ADA violations that are not identified by Inspector or Architect that are later identified shall be repaired and charged back to the Contractor through a Deductive Change Order.

12.2.1 Indemnification of ADA Claims

Contractor shall indemnify, hold harmless and defend the CJUSD from ADA claims arising from the failure to comply with the Plans and Specifications. Further, any withholdings for ADA violations under Article 9.6 shall include potential redesign costs and an accelerated repair costs due to the potential for ADA claims arising from DSA posting of ADA violations on the Project.

12.3 **UNCOVERING OF WORK**

12.3.1 Uncovering Work for Required Inspections

Work shall not be covered without the Inspector's review and the Architect's knowledge that the Work conforms with the requirements of the approved Plans and Specifications (except in the case of an ICD under Article 7.3). Inspector must be timely notified of inspections and of new areas so Work can be inspected at least 48 hours before opening a new area (For example, see DSA Form 156 for Commencement/Completion of Work Notification which requires "at least 48 hour" advance notification of a new area). An Inspector must comply with DSA protocols for signing each category or phase of Work under DSA Form 152 (in compliance with the Form 152 Manual) or a Notice of Deviation (DSA Form 154) will be issued requiring the Work that was not inspected be uncovered for inspection. Thus, if a portion of the Work is covered without Inspection or Architect approval, is subject to a Notice of Non-Compliance for being undertaken without Inspection, or otherwise not in compliance with the Contract Documents, after issuance of a Written Notice of Non-Compliance (Form 154) or a written notice to uncover Work, Contractor shall promptly uncover all Work (which includes furnishing all necessary facilities, labor, and material) for the Inspector's or the Architect's observation and such Work be replaced at the Contractor's expense without change in the Contract Sum or Time.

12.3.2 Costs for Inspections Not Required

If a portion of the Work has been covered is believed to be Non-Conforming to the Plans and Specifications, even if the Form 152 for the category of Work has been signed by the Inspector, the Inspector or the Architect may request to see such Work, and it shall be promptly uncovered by the Contractor. If such Work is in accordance with the Contract Documents, costs of uncover and replacement shall, by appropriate Change Order and shall, be charged to the District. If such Work is not in accordance with Contract Documents, the Contractor shall be responsible for all costs to uncover the Work, delays incurred to uncover the Work, and Contractor shall pay all costs to correct the Non-Confirming construction condition unless the condition was caused by the District or a separate contractor, in which event the District shall be responsible for payment of such costs to the Contractor.

12.4 **CORRECTION OF WORK**

12.4.1 Correction of Rejected Work

The Contractor shall promptly correct the Work rejected by the Inspector or the District upon recommendation of the Architect as failing to conform to the requirements of the Contract Documents, whether observed before or after Completion and whether or not fabricated, installed, or completed. The Contractor shall bear costs of correcting the rejected Work, including

cost for delays that may be incurred by Contractor or subcontractors, the cost for additional testing, inspections, and compensation for the Inspector's or the Architect's services and expenses made necessary thereby (including costs for preparing a CCD, DSA CCD review fees, and additional inspection and special inspection costs).

12.4.2 Two-Year Warranty Corrections

If, within two (2) year after the date of Completion of the Work or a designated portion thereof, or after the date for commencement of warranties established under Paragraph 9.9.1, or by the terms of an applicable special warranty required by the Contract Documents, any of the Work is found to be not in accordance with the requirements of the Contract Documents, the Contractor shall correct it promptly after receipt of written notice from the District to do so unless the District has previously given the Contractor a written acceptance of such condition. This period of two (2) years shall be extended with respect to portions of the Work first performed after Completion by the period of time between Completion and the actual performance of the Work. This obligation under this Paragraph 12.4.2 shall survive acceptance of the Work under the Contract and termination of the Contract. The District shall give such notice promptly after discovery of the condition.

12.4.3 District's Rights if Contractor Fails to Correct

If the Contractor fails to correct nonconforming Work within a reasonable time, the District may correct the Work and seek a Deductive Change Order, pursuant to Article 9.6 or Article 2.2.

ARTICLE 13 MISCELLANEOUS PROVISIONS

13.1 GOVERNING LAW

The Contract shall be governed by the law of the place where the Project is located.

13.2 SUCCESSORS AND ASSIGNS

The District and the Contractor respectively bind themselves, their partners, successors, assigns, and legal representatives to the other party hereto and to partners, successors, assigns, and legal representatives of such other party in respect to covenants, agreements, and obligations contained in the Contract Documents. Neither party to the Contract shall assign the Contract as a whole without written consent of the other. If either party attempts to make such an assignment without such consent, that party shall nevertheless remain legally responsible for all obligations under the Contract.

13.3 WRITTEN NOTICE

In the absence of specific notice requirements in the Contract Documents, written notice shall be deemed to have been duly served if delivered in person to the individual, member of the firm or entity, or to an officer of the corporation for which it was intended, or if delivered at or sent by registered or certified mail to the last business address known to the party giving notice.

13.4 RIGHTS AND REMEDIES

13.4.1 Duties and Obligations Cumulative

Duties and obligations imposed by the Contract Documents and rights and remedies available thereunder shall be in addition to and not a limitation of duties, obligations, rights, and remedies otherwise imposed or available by law.

13.4.2 No Waiver

No action or failure to act by the Inspector, the District, or the Architect shall constitute a waiver of a right or duty afforded them under the Contract Documents, nor shall such action or failure to act constitute approval of or acquiescence in a breach thereunder, except as may be specifically agreed in writing.

13.5 TESTS AND INSPECTIONS

13.5.1 Compliance

Tests, inspections, and approvals of portions of the Work required by the Contract Documents will comply with Division 1, Title 24, and with all other laws, ordinances, rules, regulations, or orders of public authorities having jurisdiction.

13.5.2 Independent Testing Laboratory

The District will select and pay an independent testing laboratory to conduct all tests and inspections. Selection of the materials required to be tested shall be made by the laboratory or the District's representative and not by the Contractor. Any costs or expenses of inspection or testing incurred outside of a fifty (50) mile radius from the Project Site or not located in a contiguous county to the Site, whichever distance is greater, shall be paid for by the District, invoiced by the District to the Contractor, and deducted from the next Progress Payment.

13.5.3 Advance Notice to Inspector

The Contractor shall notify the Inspector a sufficient time in advance of its readiness for required observation or inspection so that the Inspector may arrange for same. The Contractor shall notify the Inspector a sufficient time in advance of the manufacture of material to be supplied under the Contract Documents which must, by terms of the Contract Documents, be tested in order that the Inspector may arrange for the testing of the material at the source of supply.

13.5.4 Testing Off-Site

Any material shipped by the Contractor from the source of supply, prior to having satisfactorily passed such testing and inspection or prior to the receipt of notice from said Inspector that such testing and inspection will not be required, shall not be incorporated in the Work.

13.5.5 Additional Testing or Inspection

If the Inspector, the Architect, the District, or public authority having jurisdiction determines that portions of the Work require additional testing, inspection, or approval not included under Paragraph 13.5.1, the Inspector will, upon written authorization from the District, make arrangements for such additional testing, inspection, or approval. The District shall bear such costs except as provided in Paragraph 13.5.7.

13.5.6 Costs for Retesting

If such procedures for testing, inspection, or approval under Paragraphs 13.5.1 and 13.5.2 reveal failure of the portions of the Work to comply with requirements established by the Contract Documents, the Contractor shall bear all costs arising from such failure, including those of re-testing, re-inspection, or re-approval, including, but not limited to, compensation for the Architect's services and expenses. Any such costs shall be paid by the District, invoiced to the Contractor, and deducted from the next Progress Payment.

13.5.7 Costs for Premature Test

In the event the Contractor requests any test or inspection for the Project and is not completely ready for the inspection, the Contractor shall be invoiced by the District for all costs and expenses resulting from that testing or inspection, including, but not limited to, the Inspector's and Architect's fees and expenses, and the amount of the invoice shall be deducted from the next Progress Payment.

13.6 TRENCH EXCAVATION

13.6.1 Trenches Greater Than Five Feet

Pursuant to Labor Code Section 6705, if the Contract Price exceeds \$25,000 and involves the excavation of any trench or trenches five (5) feet or more in depth, the Contractor shall, in advance of excavation, submit to the District or a Registered Civil or Structural Engineer employed by the District or Architect, a detailed plan showing the design of shoring for protection from the hazard of caving ground during the excavation of such trench or trenches.

13.6.2 Excavation Safety

If such plan varies from the Shoring System Standards established by the Construction Safety Orders, the plan shall be prepared by a Registered Civil or Structural Engineer, but in no case shall such plan be less effective than that required by the Construction Safety Orders. No excavation of such trench or trenches shall be commenced until said plan has been accepted by the District or by the person to whom authority to accept has been delegated by the District.

13.6.3 No Tort Liability of District

Pursuant to Labor Code § 6705, nothing in this Article shall impose tort liability upon the District or any of its employees.

13.6.4 No Excavation without Permits

The Contractor shall not commence any excavation Work until it has secured all necessary permits including the required CAL OSHA excavation/shoring permit. Any permits shall be prominently displayed on the Site prior to the commencement of any excavation.

13.7 WAGE RATES, TRAVEL, AND SUBSISTENCE

13.7.1 Wage Rates

Pursuant to the provisions of Article 2 (commencing at § 1720), Chapter 1, Part 7, Division 2, of the Labor Code, the District has obtained the general prevailing rate of per diem wages and the general prevailing rate for holiday and overtime work in the locality in which this public works project is to be performed for each craft, classification, or type of worker needed for this Project from the Director of the Department of Industrial Relations ("Director"). These rates are on file at the administrative office of the District and are also available from the Director of the Department of Industrial Relations. Copies will be made available to any interested party on request. The Contractor shall post a copy of such wage rates at appropriate, conspicuous, weatherproof points at the Site.

Any worker employed to perform Work on the Project, but such Work is not covered by any classification listed in the published general prevailing wage rate determinations or per diem wages determined by the Director of the Department of Industrial Relations, shall be paid not less than the minimum rate of wages specified therein for the classification which most nearly corresponds to the employment of such person in such classification.

13.7.2 Holiday and Overtime Pay

Holiday and overtime work, when permitted by law, shall be paid for at the rate set forth in the prevailing wage rate determinations issued by the Director of the Department of Industrial Relations or at least one and one-half (1½) times the specified basic rate of per diem wages, plus employer payments, unless otherwise specified in the Contract Documents or authorized by law.

13.7.3 Wage Rates Not Affected by Subcontracts

The Contractor shall pay and shall cause to be paid each worker engaged in the execution of the Work on the Project not less than the general prevailing rate of per diem wages determined by the Director, regardless of any contractual relationship which may be alleged to exist between the Contractor or any Subcontractor and such workers.

13.7.4 Per Diem Wages

The Contractor shall pay and shall cause to be paid to each worker needed to execute the Work on the Project per diem wages including, but not limited to, employer payments for health and welfare, pensions, vacation, travel time and subsistence pay as provided for in Labor Code §1773.1.

13.7.5 Forfeiture and Payments

Pursuant to Labor Code §1775, the Contractor shall forfeit to the District, not more than Two Hundred Dollars (\$200.00) for each calendar day, or portion thereof, for each worker paid less than the prevailing wages rates as determined by the Director of the Department of Industrial Relations, for the work or craft in which the worker is employed for any Work done under the Agreement by the Contractor or by any Subcontractor under it. The amount of the penalty shall be determined by the Labor Commissioner and shall be based on consideration of: (1) whether the Contractor or Subcontractor's failure to pay the correct rate of per diem wages was a good faith mistake and, if so, the error was promptly and voluntarily correct upon being brought to the attention of the Contractor or Subcontractor; and (2) whether the Contractor or Subcontractor has a prior record of failing to meet its prevailing wage obligations.

13.7.6 Monitoring and Enforcement by Labor Commissioner

Monitoring and enforcement of the prevailing wage laws and related requirements will be performed by the Labor Commissioner/ Department of Labor Standards Enforcement (DLSE). The Contractor and all Subcontractors shall be required to furnish, at least monthly, certified payroll records directly to the Labor Commissioner in accordance with Labor Code section 1771.4. All payroll records shall be furnished in a format required by the Labor Commissioner. The Contractor and all Subcontractors must sign up for, and utilize, the Labor Commissioner's electronic certified payroll records submission system. The CJUSD will have direct and immediate access to all CPRs for the Project that are submitted through the Labor Commissioner's system. The CJUSD can use this information for any appropriate purpose, including monitoring compliance, identifying suspected violations, and responding to Public Records Act requests.

The Labor Commissioner/ DLSE may conduct various compliance monitoring and enforcement activities including, but not limited to, confirming the accuracy of payroll records, conducting worker interviews, conducting audits, requiring submission of itemized statements prepared in accordance with Labor Code section 226, and conducting random in-person inspections of the Project site ("On-Site Visits"). On-Site Visits may include inspections of records, inspections of the Work site and observation of work activities, interviews of workers and others involved with the Project, and any other activities deemed necessary by the Labor Commissioner/DLSE to ensure compliance with prevailing wage requirements. The Labor Commissioner/DLSE shall have free access to any construction site or other place of labor and may obtain any information or statistics pertaining to the lawful duties of the Labor Commissioner/DLSE.

Any lawful activities conducted or any requests made by the Labor Commissioner/DLSE shall not be the basis for any delays, claims, costs, damages or liability of any kind against the CJUSD by the Contractor. Contractor and all Subcontractors shall cooperate and comply with any lawful requests by the Labor Commissioner/ DLSE. The failure of the Labor Commissioner, DLSE, or any other entity related to the Department of Industrial Relations to comply with any requirement imposed by the California Code of Regulations, Title 8, Chapter 8 shall not of itself constitute a defense to the failure to pay prevailing wages or to comply with any other obligation imposed by Division 2, Part 7, Chapter 1 of the Labor Code.

Prior to commencing any Work on the Project, the Contractor shall post the required notice/poster required under the California Code of Regulations and Labor Code section 1771.4 in both English and Spanish at a conspicuous, weatherproof area at the Project site. The required notice/poster is available on the Labor Commissioner's website.

13.8 RECORDS OF WAGES PAID

13.8.1 Payroll Records

- a. Pursuant to §1776 of the Labor Code, the Contractor and each Subcontractor shall keep an accurate payroll record showing the name, address, social security number, work classification and straight time and overtime hours worked each day and week, and the actual per diem wages paid to each journeyman, apprentice, worker or other employee employed by him or her in connection with the Project.
- b. All payroll records as specified in Labor Code §1776 of the Contractor and all Subcontractors shall be certified and furnished directly to the Labor Commissioner in accordance with Labor Code §1771.4(a)(3) on a monthly basis (or more frequently if required by the CJUSD or the Labor Commissioner) and in a format prescribed by the Labor Commissioner. Payroll records as specified in Labor Code §1776 shall be certified and submitted to the CJUSD with each application for payment. All payroll records shall be available for inspection at all reasonable hours at the principal office of the Contractor on the following basis:
 1. A certified copy of an employee's payroll record shall be made available for inspection or furnished to the employee or his or her authorized representative on request.

2. A certified copy of all payroll records shall be made available for inspection or furnished upon request to a representative of District, the Division of Labor Standards Enforcement or the Division of Apprenticeship Standards of the Department of Industrial Relations.
 3. A certified copy of all payroll records shall be made available upon request by the public for inspection or for copies thereof. However, a request by the public shall be made through the District, the Division of Apprenticeship Standards or the Division of Labor Standards Enforcement. If the requested payroll records have not been provided pursuant to Paragraph (2) above, the requesting party shall, prior to being provided the records, reimburse the costs, according to law for the preparation by the Contractor, Subcontractor(s), and the entity through which the request was made. The public shall not be given access to such records at the principal office of the Contractor.
- c. The certified payroll records shall be on forms provided by the Division of Labor Standards Enforcement or shall contain the same information as the forms provided by the Division of Labor Standards Enforcement.
 - d. The Contractor or Subcontractor(s) shall file a certified copy of all payroll records with the entity that requested such records within 10 calendar days after receipt of a written request.
 - e. Any copy of records made available for inspection as copies and furnished upon request to the public or any public agency by the District, the Division of Apprenticeship Standards or the Division of Labor Standards Enforcement shall be marked or obliterated to prevent disclosure of an individual's name, address and social security number. The name and address of the Contractor awarded the Contract or the Subcontractor(s) performing the Contract shall not be marked or obliterated. Any copy of records made available for inspection by, or furnished to, a joint labor-management committee established pursuant to the federal Labor Management Cooperation Act of 1978 (Section 175a of Title 29 of the United States Code) shall be marked or obliterated only to prevent disclosure of an individual's name and social security number. Notwithstanding any other provision of law, agencies that are included in the Joint Enforcement Strike Force on the Underground Economy established pursuant to Section 329 of the Unemployment Insurance Code and other law enforcement agencies investigating violations of law shall, upon request, be provided non-redacted copies of certified payroll records.
 - f. The Contractor shall inform the District of the location of all payroll records, including the street address, city and county, and shall, within five working days, provide a notice of a change of location and address.
 - g. The Contractor or Subcontractor(s) shall have 10 calendar days in which to comply subsequent to receipt of a written notice requesting payroll records. In the event that the Contractor or Subcontractor(s) fails to comply

within the 10-day period, the Contractor or Subcontractor(s) shall, as a penalty to the District, forfeit One Hundred Dollars (\$100.00) for each calendar day, or portion thereof, for each worker, until strict compliance is effectuated. Upon the request of the Division of Apprenticeship Standards or the Division of Labor Standards Enforcement, these penalties shall be withheld from progress payments then due.

Responsibility for compliance with this Article shall rest upon the Contractor.

13.8.2 Withholding of Contract Payments & Penalties

The District may withhold or delay contract payments to the Contractor and/or any Subcontractor if:

- a. The required prevailing rate of per diem wages determined by the Director of the Department of Industrial Relations is not paid to all workers employed on the Project; or
- b. The Contractor or Subcontractor(s) fail to submit all required certified payroll records with each application for payment, but not less than once per month; or
- c. The Contractor or Subcontractor(s) submit incomplete or inadequate payroll records; or
- d. The Contractor or Subcontractor(s) fail to comply with the Labor Code requirements concerning apprentices; or
- e. The Contractor or Subcontractor(s) fail to comply with any applicable state laws governing workers on public works projects.

13.9 APPRENTICES

13.9.1 Apprentice Wages and Definitions

All apprentices employed by the Contractor to perform services under the Contract shall be paid the standard wage paid to apprentices under the regulations of the craft or trade for which he or she is employed, and as determined by the Director of the Department of Industrial Relations, and shall be employed only at the craft or trade to which he or she is registered. Only apprentices, as defined in §3077 of the Labor Code, who are in training under apprenticeship standards that have been approved by the Chief of the Division of Apprenticeship Standards and who are parties to written apprenticeship agreements under Chapter 4 (commencing with §3070) of Division 3, are eligible to be employed under this Contract. The employment and training of each apprentice shall be in accordance with the apprenticeship standards and apprentice agreements under which he or she is training, or in accordance with the rules and regulations of the California Apprenticeship Council.

13.9.2 Employment of Apprentices

Contractor agrees to comply with the requirements of Labor Code §1777.5. The Contractor awarded the Project, or any Subcontractor under him or her, when performing any of the Work under the Contract or subcontract, employs workers in any apprenticeable craft or trade, the Contractor and Subcontractor shall employ apprentices in the ratio set forth in Labor Code §1777.5. The Contractor or any Subcontractor must apply to any apprenticeship program in the craft or trade that can provide apprentices to the Project site for a certificate approving the contractor or subcontractor under the apprenticeship standards for the employment and training of apprentices in the area or industry affected. However, the decision of the apprenticeship program to approve or deny a certificate shall be subject to review by the Administrator of Apprenticeship. The apprenticeship program or programs, upon approving the Contractor or Subcontractor, shall arrange for the dispatch of apprentices to the Contractor or Subcontractor upon the Contractor's or Subcontractor's request. "Apprenticeable craft or trade" as used in this Article means a craft or trade determined as an apprenticeable occupation in accordance with the rules and regulations prescribed by the California Apprenticeship Council. The ratio of work performed by apprentices to journeyman employed in a particular craft or trade on the Project shall be in accordance with Labor Code §1777.5.

13.9.3 Submission of Contract Information

Prior to commencing Work on the Project, the Contractor and Subcontractors shall submit contract award information to the applicable apprenticeship program(s) that can supply apprentices to the Project and make the request for the dispatch of apprentices in accordance with the Labor Code. The information submitted shall include an estimate of journeyman hours to be performed under the Contract, the number of apprentices proposed to be employed, and the approximate dates the apprentices would be employed. A copy of this information shall also be submitted to the District if requested. Within 60 days after concluding Work on the Project, the Contractor and Subcontractors shall submit to the District, if requested, and to the apprenticeship program a verified statement of the journeyman and apprentice hours performed on the Project.

13.9.4 Apprentice Fund

The Contractor or any Subcontractor under him or her, who, in performing any of the Work under the Contract, employs journeymen or apprentices in any apprenticeable craft or trade shall contribute to the California Apprenticeship Council the same amount that the Director determines is the prevailing amount of apprenticeship training contributions in the area of the Project. The Contractor and Subcontractors may take as a credit for payments to the California Apprenticeship Council any amounts paid by the Contractor or Subcontractor to an approved apprenticeship program that can supply apprentices to the Project. The Contractor and Subcontractors may add the amount of the contributions in computing his or her bid for the Contract.

13.9.5 Prime Contractor Compliance

The responsibility of compliance with Article 13 and §1777.5 of the Labor Code for all apprenticeable occupations is with the Prime Contractor. Any Contractor or Subcontractor that knowingly violates the provisions of this Article or Labor Code §1777.5 shall be subject to the penalties set forth in Labor Code §1777.7.

13.10 ASSIGNMENT OF ANTITRUST CLAIMS

13.10.1 Application

Pursuant to Government Code § 4551, in entering into a public works contract or a subcontract to supply goods, services, or materials pursuant to a public works contract, the Contractor or Subcontractor offers and agrees to assign to the District all rights, title, and interest in and to all causes of action it may have under Section 4 of the Clayton Act, (15 U.S.C. § 15) or under the Cartwright Act (Chapter 2 [commencing with § 16700] of Part 2 of Division 7 of the Business and Professions Code), arising from the purchase of goods, services, or materials pursuant to the public works contract or the subcontract. This assignment shall be made and become effective at the time the awarding body tenders Retention Payment to the Contractor, without further acknowledgment by the parties. If the District receives, either through judgment or settlement, a monetary recovery for a cause of action assigned under Chapter 11 (commencing with § 4550) of Division 5 of Title 1 of the Government Code, the assignor shall be entitled to receive reimbursement for actual legal costs incurred and may, upon demand, recover from the District any portion of the recovery, including treble damages, attributable to overcharges that were paid by the assignor but were not paid by the District as part of the bid price, less the expenses incurred in obtaining that portion of the recovery.

13.10.2 Assignment of Claim

Upon demand in writing by the assignor, the District shall, within one (1) year from such demand, reassign the cause of action assigned pursuant to this Article if the assignor has been or may have been injured by the violation of law for which the cause of action arose and the District has not been injured thereby or the District declines to file a court action for the cause of action.

13.11 STATE AND DISTRICT CONDUCTED AUDITS

Pursuant to and in accordance with the provisions of Government Code § 10532, or any amendments thereto, all books, records, and files of the District, the Contractor, or any Subcontractor connected with the performance of this Contract involving the expenditure of state funds in excess of Ten Thousand Dollars (\$10,000.00), including, but not limited to, the administration thereof, shall be subject to the examination and audit of the Office of the Auditor General of the State of California for a period of five (5) years after Retention Payment is made or a Notice of Completion is Recorded, whichever occurs first. Contractor shall preserve and cause to be preserved such books, records, hard drives, electronic media, and files for the audit period.

Pursuant to the remedies under Public Contract Code Section 9201 and Government Code Section 930.2, Contractor, through execution of this Agreement, also agrees the District shall have the right to review and audit, upon reasonable notice, the books and records of the Contractor concerning any monies associated with the Project. The purpose of this Audit is to quickly and efficiently resolve disputes based on the actual costs incurred and to reduce the uncertainty in resolving disputes with limited information. The District shall perform any audits at its own cost and any such audit shall be performed by an independent auditor, having no direct or indirect relationship with the functions or activities being audited or with the business conducted by the Contractor or District. In the even the independent auditor determines that Change Orders, Response to Request for Proposals, Claims, Appeal of Claims, or other requests for payment the

Auditor shall report the results of the Audit findings to the District and provide a copy to the Contractor after giving the District Board the opportunity for at least 10 days review. If the Contractor disputes the findings of the independent auditor, such dispute shall be handled in the manner set forth under Article 4.6.2 entitled Disputes.

If Contractor having agreed to the terms of this Contract fails to produce books or records requested by Auditor, such failure to produce books or records that were required to be preserved for audit, it shall be presumed that the information contained in the withheld books or records were unfavorable to the Contractor and the Auditor shall note this refusal in the results of the Audit findings for further evaluation by the District and the District's Board. The refusal to release records that are concerning monies associated with the Project may be used as a grounds to debar the Contractor for failure to preserve records under Article 13.11 and the failure to produce required audit records may also be used as a grounds for a negative finding against the Contractor depending on the significance of the records that are withheld by Contractor. Failure to produce Job Cost Data tied to Job cost categories and budgets shall be presumed an intentional failure to produce key audit records. Similarly, failure to produce daily time records (prepared at or near the time of the Work actually took place (See Article 3.16) shall be presumed an intentional failure to produce key audited records.

If Contractor is seeking costs for inefficiency, home office overhead, or unanticipated increased costs due to delays or acceleration, Contractor shall also produce copies of the original bid tabulation utilized in submitting Contractors bid for the Project. This document shall be considered confidential and shall not be subject to disclosure through a Public Records Act and shall not be distributed to anyone other than the District and the District's counsel. This bid tabulation shall only be used in litigation, arbitration, evaluation of Claims or Disputes, Audit, and trial. If the records for the bid tabulation are kept on a computer, the Contractor shall also produce all metadata (in native format) that accompanies the bid tabulation for inspection to prove the authenticity of the underlying bid tabulation. Failure to produce the bid tabulation for review of inefficiency, home office overhead, or unanticipated increased costs due to delays or accelerations shall be considered material evidence that the bid tabulation was not favorable to the Contractor. This evidence shall be entered as a jury instruction for trial that the bid tabulation was not produced and the bid tabulation information was unfavorable to the Contractor. The evidence may also be used in Debarment Proceedings, and noted as an exception to an Audit Findings.

Upon notification of Contractor concerning the results of the audit and a reasonable time has passed for Contractor to respond to Audit Findings and if either there is no Dispute of the Audit findings under Article 4.6.2 or if the result after utilizing the Disputes Clause confirms the Audit findings, the District may seek reimbursement for overstated Claims, Change Orders, or Appeal of Claims and may also undertake debarment proceedings.

13.12 STORM WATER POLLUTION PREVENTION – NOT USED

ARTICLE 14 TERMINATION OR SUSPENSION OF THE CONTRACT

14.1 TERMINATION BY THE CONTRACTOR FOR CAUSE

14.1.1 Grounds for Termination

The Contractor may terminate the Contract if the Work is stopped for a period of thirty (30) consecutive days through no act or fault of the Contractor, a Subcontractor, a Sub-subcontractor, their agents or employees, or any other persons performing portions of the Work for whom the Contractor is contractually responsible, for only the following reasons:

- a. Issuance of an order of a court or other public authority having jurisdiction;
or
- b. An act of the United State or California government, such as a declaration of national emergency.

14.1.2 Notice of Termination

If one of the above reasons exists, the Contractor may, upon written notice of seven (7) additional days to the District, terminate the Contract and recover from the District payment for Work executed and for reasonable costs verified by the Architect with respect to materials, equipment, tools, construction equipment, and machinery, including reasonable overhead, profit, and damages.

14.2 TERMINATION BY THE DISTRICT FOR CAUSE

14.2.1 Grounds for Termination

The District may terminate the Contractor and/or this Contract for the following reasons:

- a. Persistently or repeatedly refuses or fails to supply enough properly skilled workers or proper materials;
- b. Persistently or repeatedly is absent, without excuse, from the job site;
- c. Fails to make payment to Subcontractors, suppliers, materialmen, etc.;
- d. Persistently disregards laws, ordinances, rules, regulations, or orders of a public authority having jurisdiction;
- e. Fails to provide a schedule or fails or refuses to update schedules required under the Contract;
- f. Falls behind on the Project and refuses or fails to undertake a recovery schedule;
- g. If the Contractor has been debarred from performing Work;

- h. Becomes bankrupt or insolvent, including the filing of a general assignment for the benefit of creditors; or
- i. Otherwise is in substantial breach of a provision of the Contract Documents.

14.2.2 Notification of Termination

When any of the above reasons exist, the District may, without prejudice to any other rights or remedies of the District and after giving the Contractor and the Contractor's surety written notice of seven (7) days, terminate the Contractor and/or this Contract and may, subject to any prior rights of the surety:

- a. Take possession of the Project and of all material, equipment, tools, and construction equipment and machinery thereon owned by the Contractor;
- b. Accept assignment of Subcontracts. Contractor acknowledges and agrees that if the District (in its sole and absolute discretion) decides to takeover completion of the Project, the Contractor agrees to immediately assign all subcontracts to the District which the District has chosen to accept;
- c. Complete the Work by any reasonable method the District may deem expedient, including contracting with a replacement contractor or contractors; and,
- d. Agree to accept a takeover and completion arrangement with Surety that is acceptable to the District Board.

14.2.3 Takeover and Completion of Work after Termination for Cause

A Termination for Cause is an urgent matter which requires immediate radiation since Project Work is open and incomplete, the site is subject to vandalism and theft, the Project site is considered a public nuisance, and there is a possibility of injury and deterioration of the Project Work and materials. Thus, the District shall be entitled to enter a takeover contract to either remediate the unfinished condition or complete the Work for this Project.

14.2.4 Payments Withheld

If the District terminates the Contract for one of the reasons stated in Paragraph 14.2.1, the Contractor shall not be entitled to receive further payment until the Work is complete. All costs associated with the termination and completion of the Project shall be the responsibility of the Contractor and/or its surety.

14.2.5 Payments upon Completion

If the unpaid balance of the Contract Sum exceeds costs of completing the Work, including compensation for professional services and expenses made necessary thereby, such excess shall be paid to the Contractor. If such costs exceed the unpaid balance, the Contractor and its Surety shall pay the difference to the District. The amount to be paid to the Contractor, or

District, as the case may be, shall be certified by the Architect upon application. This payment obligation shall survive completion of the Contract.

14.3 TERMINATION OF CONTRACT BY DISTRICT (CONTRACTOR NOT AT FAULT)

14.3.1 Termination for Convenience

District may terminate the Contract upon fifteen (15) calendar days of written notice to the Contractor and use any reasonable method the District deems expedient to complete the project, including contracting with replacement contractor or contractors, if it is found that reasons beyond the control of either the District or Contractor make it impossible or against the District's interest to complete the Work. In such a case, the Contractor shall have no claims against the District except: (1) the actual cost for labor, materials, and services performed which may be documented through timesheets, invoices, receipts, or otherwise, and (2) ten percent (10%) profit and overhead, and (3) five percent (5%) termination cost of the total of items (1) and (2). Contractor acknowledges and agrees that if the District (in its sole and absolute discretion) decides to takeover completion of the Project, the Contractor agrees to immediately assign all subcontracts to the District which the District has chosen to accept.

14.3.2 Non-Appropriation of Funds/ Insufficient Funds

In the event that sufficient funds are not appropriated to complete the Project or the District determines that sufficient funds are not available to complete the Project, District may terminate or suspend the completion of the Project at any time by giving written notice to the Contractor. In the event that the District exercises this option, the District shall pay for any and all work and materials completed or delivered onto the site for which value is received, and the value of any and all work then in progress and orders actually placed which cannot be canceled up to the date of notice of termination. The value of work and materials not otherwise already paid for by the District up to the time of termination under this Paragraph shall include a factor of fifteen percent (15%) for the Contractor's overhead and profit and there shall be no other costs or expenses paid to Contractor. All work, materials and orders paid for pursuant to this provision shall become the property of the District. District may, without cause, order Contractor in writing to suspend, delay or interrupt the Project in whole or in part for such period of time as District may determine. Adjustment shall be made for increases in the cost of performance of the Agreement caused by suspense, delay or interruption.

14.4 REMEDIES OTHER THAN TERMINATION

If a default occurs, the District may, without prejudice to any other right or remedy, including, without limitation, its right to terminate the Contract pursuant to Article 14.2, do any of the following:

- a. Permit the Contractor to continue under this Contract, but make good such deficiencies or complete the Contract by whatever method the District may deem expedient, and the cost and expense thereof shall be deducted from the Contract Price or paid by the Contractor to the District on demand;
- b. If the workmanship performed by the Contractor is faulty or defective materials are provided, erected or installed, then the District may order the Contractor to remove the faulty workmanship or defective materials and to replace the same with work

or materials that conform to the Contract Documents, in which event the Contractor, at its sole costs and expense, shall proceed in accordance with the District's order and complete the same within the time period given by the District in its notice to the Contractor; or

- c. Initiate procedures to declare the Contractor a non-responsible bidder for a period of two (2) to five (5) years thereafter.

All amounts expended by the District in connection with the exercise of its rights hereunder shall accrue interest from the date expended until paid to the District at the maximum legal rate. The District may retain or withhold any such amounts from the Contract Price. If the Contractor is ordered to replace any faulty workmanship or defective materials pursuant to Paragraph (b) above, the Contractor shall replace the same with new work or materials approved by the Architect and the District, and, at its own cost, shall repair or replace, in a manner and to the extent the Architect and the District shall direct, all Work or material that is damaged, injured or destroyed by the removal of said faulty workmanship or defective material, or by the replacement of the same with acceptable work or materials. In no event shall anything in this Paragraph be deemed to constitute a waiver by the District of any other rights or remedies that it may have at law or in equity, it being acknowledged and agreed by the Contractor that the remedies set forth in this Paragraph are in addition to, and not in lieu of, any other rights or remedies that the District may have at law or in equity.

ARTICLE 15 DEBARMENT

15.1 DEBARMENT MEANS THERE HAS BEEN A FINDING THAT THE CONTRACTOR IS NOT RESPONSIBLE.

During the course of the Project, or if it is determined through Change Orders, Claims, or Audit that a Contractor is not responsible, the District may, in addition to other remedies provided in the Contract, debar the Contractor from bidding or proposing on, or being awarded, and/or performing work on District contracts for a specified period of time, which generally will not exceed five (5) years, but may exceed five (5) years or be permanent if the circumstances warrant such debarment. In addition to the debarment proceeding, a finding that a Contractor is to be debarred shall result in the termination of any or all existing Contracts the Contractor may have with the District.

15.2 BOARD FINDING

The District may debar a Contractor if the Board, or the Board's delegatee, in its discretion, finds the Contractor has done any of the following:

15.2.1 Intentionally or with reckless disregard, violated any term of the Contract with the District

15.2.2 Committed an acts or omission which reflects on the Contractor's quality, fitness or capacity to perform Work for the District;

15.2.3 Committed an act or offense which indicates a lack of business integrity or business honesty; or,

15.2.4 Made or submitted a false claim against the District or any other public entity.

15.3 HEARING AND PRESENTATION OF EVIDENCE

If there is evidence that the Contractor may be subject to debarment, the District shall notify the Contractor in writing of the evidence which is the basis for the proposed debarment and shall advise the Contractor of the scheduled date for a debarment hearing before the District Board or its delegated designee.

The District Board, or designee, shall conduct a hearing where evidence on the proposed debarment is presented. The Contractor or the Contractor's representative shall be given an opportunity to submit evidence at the hearing. The Contractor shall be provided an adequate amount of time to prepare and object to evidence presented. A tentative proposed decision shall be issued as a tentative decision and the District shall be entitled to modify, deny or adopt the proposed decision. The proposed decision shall contain a recommendation regarding whether the Contractor should be debarred, and, if so, the appropriate length of time of the debarment. The Contractor and the District shall be provided an opportunity to object to the tentative proposed decision for a period of 15 days. If additional evidence is presented, the District shall evaluate this evidence and either issue an amended ruling, issue the same ruling, or call a further hearing.

If a Contractor has been debarred for a period of longer than five (5) years, that Contractor may after the debarment has been in effect for at least five (5) years, submit a written request for

review of the debarment determination to reduce the period of debarment or terminate the debarment. The District may, in its discretion, reduce the period of debarment or terminate the debarment if it finds that the Contractor has adequately demonstrated one or more of the following: (1) elimination of the grounds for which the debarment was imposed; (2) a bona fide change in ownership or management; (3) material evidence discovered after debarment was imposed; or (4) any other reason that is in the best interests of the District.

The District will consider a request for review of a debarment determination only where: (1) the Contractor has been debarred for a period longer than five (5) years; (2) the debarment has been in effect for at least five (5) years; and (3) the request is in writing, states one or more of the grounds for reduction of the debarment period or termination of the debarment, and includes supporting documentation. Upon receiving an appropriate request, the District will provide notice of the hearing on the request. At the hearing, the District shall review evidence on the proposed reduction of debarment period. This hearing shall be conducted and the request for review decided by the District pursuant to the same procedures as for a debarment hearing.

The District's proposed decision shall contain a recommendation on the request to reduce the period of debarment or terminate the debarment.

The terms shall also apply to Subcontractors of Contractor.

SPECIAL CONDITIONS

1. Refer to **INSTRUCTIONS TO BIDDERS, ARTICLE 15 (b)**: The following Request form shall be used (see following page):

REQUEST FOR SUBSTITUTION PRIOR TO TIME OF BID

Pursuant to Public Contract Code Section 3400, bidder submits the following request to Substitute prior to bid submittal. I understand that if the request to substitute is not “an/or equal” or is not accepted by CJUSD and I answer “no” I will not provide the specified item, then I will be held non-responsive and my bid will be rejected. With this understanding, I hereby request Substitution of the following articles, devices, equipment, products, materials, fixtures, patented processes, forms, methods, or types of construction:

| | Specification Section | Specified Item | Requested Substituted Item | Contractor Agrees to Provide Specified Item if request to Substitute is Denied ² (circle one) | CJUSD Decision (circle one) |
|-----|-----------------------|----------------|----------------------------|--|-----------------------------|
| 1. | | | | Yes No | Grant Deny |
| 2. | | | | Yes No | Grant Deny |
| 3. | | | | Yes No | Grant Deny |
| 4. | | | | Yes No | Grant Deny |
| 5. | | | | Yes No | Grant Deny |
| 6. | | | | Yes No | Grant Deny |
| 7. | | | | Yes No | Grant Deny |
| 8. | | | | Yes No | Grant Deny |
| 9. | | | | Yes No | Grant Deny |
| 10. | | | | Yes No | Grant Deny |
| 11. | | | | Yes No | Grant Deny |
| 12. | | | | Yes No | Grant Deny |

This Request Form must be accompanied by evidence as to whether the proposed Substitution (1) is equal in quality, service, and ability to the Specified Item; (2) will entail no change

² Bidder must state whether bidder will provide the Specified Item in the event the Substitution request is evaluated and denied. If bidder states that bidder will not provide the Specified Item, the denial of a request to Substitute shall result in the rejection of the bidder as non-responsive. However, if bidder states that bidder will provide the Specified Item in the event that bidder's request for Substitution is denied, bidder shall execute the Agreement and provide the Specified Item(s). If bidder refuses to execute the Agreement due to the CJUSD's decision to require the Specified Item(s) at no additional cost, bidder's Bid Bond shall be forfeited.

in detail, construction, and scheduling of related work; (3) will be acceptable in consideration of the required design and artistic effect; (4) will provide no cost disadvantage to the CJUSD; (5) will require no excessive or more expensive maintenance, including adequacy and availability of replacement parts; (6) will require no change of the construction schedule or milestones for the Project; and, (7) Contractor agrees to pay for any DSA Fees or other Governmental Plan check costs associated with this Substitution Request. (See General Conditions Section 3.6)

The undersigned states that the following paragraphs are correct:

- The proposed Substitution does not affect the dimensions shown on the Drawings.
- The undersigned will pay for changes to the building design, including Architect, engineering, or other consultant design, detailing, DSA plan check or other governmental plan check costs, and construction costs caused by the requested substitution.
- The proposed substitution will have no adverse effect on other trades, the Contract Time, or specified warranty requirements.
- Maintenance and service parts will be available locally for the proposed substitution.
- In order for the Architect to properly review the substitution request, within five (5) days following the opening of bids, the Contractor shall provide samples, test criteria, manufacturer information, and any other documents requested by Architect or Architect's engineers or consultants, including the submissions that would ordinarily be required under Article 3.7 for Shop Drawings along with a document which provides a side by side comparison of key characteristics and performance criteria (often known as a CSI side by side comparison chart).
- If Substitution Request is accepted by the CJUSD, Contractor is still required to provide a Submittal for the substituted item pursuant to Article 3.7 and shall provide required Schedule information (including schedule fragnets, if applicable) for the substituted item as required under Article 8.3.2.1. The approval of the Architect, Engineer, or CJUSD of the substitution request does not mean that the Contractor is relieved of Contractor's responsibilities for Submittals, Shop Drawings, and schedules under Article 3.7 and 8.3.2 if the Contractor is awarded the Project.

Name of Bidder: _____

By: _____

CJUSD: _____

By: _____

2. SCOPE OF WORK

Included:

- Refer to Divisions 02 through 33 – Technical Requirements and drawings for Scope of Work.
- The WeatherWeld product is a District standard and is a single source item.

The following supplements modify the General Conditions. Where a portion of the General Conditions is modified and or deleted by these Special Conditions, the unaltered portions of the General Conditions shall remain in effect.

3. Refer to **GENERAL CONDITIONS**:

ARTICLE 8 – TIME

Article 8 Schedule Inclusion Requirements –The Contractor's Baseline Schedule shall include the following Milestone Schedule:

- Post Bid Document Phase – Milestone #1 (Start Date: Not Later than 5/1/2024)
 - Notice of Intent to Award
 - District Award
 - Post-Bid Contract Submittals
- Post Bid Document Phase – Milestone #1 (Completion Date: Not Later than 5/21/2024)
- Procurement/Mobilization Phase – Milestone #2 (Start Date: Not Later than 5/22/2024)
 - Notice to Proceed
 - Project Submittals / Procurement
 - Mobilization/initial layout – can be adjusted per fencing procurement
- Procurement/Mobilization Phase – Milestone #2 (Completion Date: Not Later than 6/4/2024)
- Construction Work Phase – Milestone #3 (Start Date: 6/5/2024)
 - All related scope of work.
- Construction Work Phase – Milestone #3 (Completion Date: Not Later than 10/11/2024)
- Final Contract Close-Out Phase – Milestone #5 (Start Date: Not Later than 10/12/2024)
 - Final Contract Close-Out
- Final Contract Close-Out Phase – Milestone #5 (Completion Date: Not Later than 11/15/2024)

ARTICLE 11.10 Performance and Payment Bonds – The number of executed copies of the Performance Bond and the Payment Bond required is two (2).

DIVISION 01 – GENERAL REQUIREMENTS

| | |
|----------|-----------------------------------|
| 01 21 00 | Cash Allowances |
| 01 23 00 | Alternates |
| 01 31 19 | Project Meetings and Procedures |
| 01 35 76 | Alteration Project Procedures |
| 01 45 00 | Quality Control |
| 01 50 00 | Temporary Facilities and Controls |
| 01 73 29 | Cutting and Patching |
| 01 74 23 | Final Cleaning |

SECTION 01 21 00

CASH ALLOWANCES

PART 1 – GENERAL

1.01 SUMMARY

- A. To provide a budget to cover scope of work not precisely determined by the Contract Documents prior to bidding, allow within the proposed Contract Sum the amounts described in this Section.
- B. Related work:
 - 1. Documents affecting work of this Section include, but are not necessarily limited to, Bidding and Contract Requirements, General Requirements and related Technical Requirements.
 - 2. Other provisions concerning Cash Allowances are stated in General Conditions.
 - 3. Other provisions concerning Cash Allowances also may be stated in other Sections of the Project Manual.

1.02 SPECIFIC CASH ALLOWANCES

BID PACKAGE #24-10 Project

- A. Dudley Elementary School and Spinelli Elementary School Roofing Projects: District to provide within the final Contract Price the amount of \$50,000 for unforeseen conditions to be used at the Owner's discretion. This allowance will be expended under a "time and material" basis using current prevailing wage rates, as directed by the Architect and Owner's Representative. All unused portions of the allowance will be deducted from the contract through a change order.

PART 2 – PRODUCTS

Not Used.

PART 3 – EXECUTION

Not Used.

END OF DOCUMENT

SECTION 01 23 00

ALTERNATES

PART 1 – GENERAL

1.01 ALTERNATES

BID PACKAGE #24-10 Project

- A. Dudley Elementary School Add Alternate #1 – Roofing of Portable Buildings. Contractor to provide a contract price as described in the technical specifications and drawings.
- B. Spinelli Elementary School Add Alternate #2 - Roofing of Portable Buildings. Contractor to provide a contract price as described in the technical specifications and drawings.

END OF DOCUMENT

SECTION 01 31 19

PROJECT MEETING & PROCEDURES

PART 1 – GENERAL

1.01 SECTION INCLUDES

- A. Owner's Representative will schedule and administer a preconstruction meeting, regular progress meetings, and specially called meetings throughout progress of the Work, and will:
 - 1. Prepare agenda for meetings.
 - 2. Make physical arrangements for meetings.
 - 3. Preside at meetings.
 - 4. Record the minutes; include significant proceedings and decisions.
 - 5. Reproduce and distribute copies of minutes after each meeting to participants in the meeting and to parties affected by decisions made at meeting.
- B. Representatives of Contractor, subcontractors and suppliers attending meetings shall be experienced supervisory staff with written authorization to act on behalf of the entity each represents.

1.02 PRECONSTRUCTION MEETING

- A. Timing: Prior to start of construction.
- B. Attendance: Architect and consultants as appropriate, District's representative, Owner's Representative, Contractors as requested.
- C. Purpose: Discuss and familiarize Contractors with construction administrative procedures to be used on Project.

1.03 PROGRESS MEETINGS

- A. Timing: Frequency, day and time to be determined by Owner's Representative, Architect and District.
- B. Attendance: Owner's Representative and each contractor on site. Owner's Representative, Architect, consultants and subcontractors when required.
- C. Purpose: The purpose of these meetings is to provide a formal and regular forum for the District, Owner's Representative, Architect and the Contractors to present questions, problems or issues that need to be addressed. It will also provide an opportunity to review the progress on previous issues and action items along with submittal and schedule review.
- D. Each Contractor scheduled to commence Work within the following week will attend the current week's meeting to coordinate Work with other contractors already on site.

1.04 SPECIALLY CALLED MEETINGS

- A. The Owner's Representative may call a special meeting at any time during the course of the Project. Special Project meetings shall include representatives of the Project as requested in order to discuss problems and/or solutions that are common to the Project.

PART 2 – PRODUCTS
Not Used.

PART 3 – EXECUTION
Not Used.

END OF DOCUMENT

SECTION 01 35 76

ALTERATION PROJECT PROCEDURES

PART 1 – GENERAL

1.01 SECTION INCLUDES

- A. Products and installation for patching and extending work.
- B. Transition and adjustments.
- C. Repair of damaged surfaces, finishes, and cleaning.
- D. Salvage materials.

1.02 RELATED SECTIONS

- A. Section 01 73 29: Cutting and Patching.

1.03 ALTERATIONS, CUTTING AND PROTECTION

- A. Assign the work of moving, removal, cutting and patching, to trades qualified to perform the work in manner to cause least damage to each type of work, and provide means of returning surfaces to appearance of new work.
- B. Perform cutting and removal work to remove minimum necessary, and in a manner to avoid damage to adjacent work.
 - 1. Cut finish surfaces such as concrete, masonry, drywall, plaster or metals, by methods to terminate surfaces in a straight line at a natural point of division, or where indicated.
- C. Cutting, boring, saw cutting, notching or drilling through the new or existing structural elements to be done only when specifically detailed on drawings or approved by Architect, Structural Engineer and DSA Representative.
- D. Protect existing finishes, equipment, and adjacent work, which is scheduled to remain, from damage.
 - 1. Protect existing and new' work from extremes of temperature.
 - a. Maintain existing Interior work above 60 degrees F.
 - b. Provide heat and humidity control as needed to prevent damage to remaining existing work and to new work.
- E. Provide temporary enclosures to separate work areas from existing building and from areas occupied by District.

PART 2 – PRODUCTS

2.01 PRODUCTS FOR PATCHING AND EXTENDING WORK

- A. New Materials. As specified in product Sections; match new materials to Work.
 - 1. Provide same products or types of construction as that in existing structure, as needed to patch, extend or match existing work.

2. Presence of a product, finish, or type of construction, requires that patching, extending or matching shall be performed consistent to, or better than, existing standards of quality.
- B. Type and Quality of Existing Products: Determine by Inspection and testing existing products where necessary, referring to existing Work as a standard.

PART 3 – EXECUTION

3.01 EXAMINATION

- A. Verify that demolition is complete, and areas are ready for installation of new Work.
- B. Beginning of restoration Work means acceptance of existing conditions.

3.02 PREPARATION

- C. Cut, move, or remove items as necessary for access to alterations and/or renovation Work. Replace and restore at completion. The full extent of cutting and patching is not shown nor specified. The Contractor shall perform all cutting and patching as required.
- D. Remove unsuitable material not marked for salvage, such as rotted wood, corroded metals, and deteriorated masonry and concrete. Replace materials as specified for finished Work.
- E. Remove debris and abandoned items from area and from concealed spaces.
- F. Prepare surface and remove surface finishes to provide for proper installation of new work and finishes.

3.03 INSTALLATION

- A. Coordinate work of alterations and renovations to expedite completion and to accommodate District occupancy. Patch and extend existing work using skilled mechanics that are capable of matching existing quality of workmanship. Quality of patched or extended work shall be not less than that Specified for new work.
- B. Room Finishes. Complete in all respects consistent with the Contract Documents.
- C. Remove, cut, and patch Work in a manner to minimize damage and to provide a means of restoring Products and finishes to specified condition.
- D. Install Products as specified In Individual Sections.

3.04 TRANSITIONS

- A. Where new Work abuts or aligns with existing, perform a smooth and even transition.
- B. Patch Work to match existing adjacent Work in texture and appearance, without breaks, steps or bulkheads.
- C. When finished surfaces are cut so that a smooth transition with new work is not possible, terminate existing surface along a straight line at a natural line of division and make recommendation to Architect.

3.05 ADJUSTMENTS

- A. Where change of plane of 1/4 inch or more occurs, submit recommendation for providing a smooth transition.

- B. Where extreme change of plane of two inches or more occurs, request Instructions from Architect as to method of making transition.
- C. Trim existing doors as necessary to clear new threshold Installation. Refinish trim as required.
- D. Fit work at penetrations of surfaces as shown on drawings.

3.06 SALVAGED MATERIALS

- A. Salvaged Materials from existing facilities, which are specified in the Special Provisions or tagged in the field prior to the pre-bid walk-through to be salvaged, shall remain the property of the District. The Contractor shall include the removal, disassembly, preparation, marking, bundling, packaging, tagging, hauling, and stockpiling of salvaged materials or facilities to the location specified in the Special Provisions, or as directed by the District's Representative. Materials include parts, articles, and equipment of assembled facilities. Salvaging does not include the preparation of existing material that is to be reused in the work.
- B. When only specific materials from the facility are designated to be salvaged, the remaining materials from that facility shall be removed and disposed of as provided for elsewhere in the Contract Documents. Materials to be salvaged shall not be removed until their use in the existing facility is no longer required, as determined by the District's Representative.
- C. When practicable, salvaged materials shall be hauled directly to the location specified in the Special Provisions and stockpiled; however, salvaged materials may be temporarily stored at a location selected by the Contractor and approved by the District's Representative and later hauled to and stockpiled at their final location. Materials which are lost before stockpiling at their final location shall either be replaced by the Contractor, at the Contractor's expense, or, at the discretion of the District's Representative, the estimated cost of replacement may be deducted from any moneys due or to become due to the Contractor.
- D. Materials designated to be salvaged that are damaged, as determined by the District's Representative, shall be segregated from undamaged material. After review of the damaged materials by the District's Representative, all damaged materials that are rejected by the District's Representative shall become the property of the Contractor and shall be disposed of as provided elsewhere in the Contract Documents.
- E. Materials to be salvaged that are damaged as a result of the Contractor's operations shall be repaired by the Contractor, at the Contractor's expense, to the satisfaction of the District's Representative. Materials that are damaged beyond repair as a result of the Contractor's operations shall be disposed of as provided elsewhere in the Contract Documents and replaced at the Contractor's expense; or, at the discretion of the District's Representative, the estimated cost of replacement may be deducted from any moneys due or to become due to the Contractor.
- F. Replacements for lost or damaged materials shall be of the same kind and of the same or better quality and condition as the lost or damaged materials were prior to their removal. Replacement materials should also be of the same size, color, weight, etc. of the original materials. Matching or exceeding quality and condition alone may not permit the reuse of material.

3.07 REPAIR OF DAMAGED SURFACES

- A. Patch or replace portions of existing surfaces, which are damaged, lifted, discolored, or showing other imperfections.
- B. Repair substrate prior to patching finish.

3.08 FINISHES

- A. Finish surfaces as specified in Individual Product Sections.
- B. Finish patches to produce uniform finish and texture over entire area. When finish cannot be matched, refinish entire surface to nearest Intersections.

3.09 CLEANING

- A. Clean adjacent District occupied areas of work soiled by work of this Contract (See General Conditions).

END OF DOCUMENT

SECTION 01 45 00

QUALITY CONTROL

PART 1 – GENERAL

1.01 SECTION INCLUDES

- A. Quality assurance and control of installation.
- B. References.
- C. Field samples.
- D. Mock-up.
- E. Inspection and testing laboratory services.
- F. Manufacturers' field services and reports.

1.02 RELATED SECTIONS

- A. General Conditions – Article 3: The Contractor
- B. Technical Specifications

1.03 QUALITY ASSURANCE/CONTROL OF INSTALLATION

- A. Monitor quality control over suppliers, manufacturers, Products, services, site conditions, and workmanship, to produce Work of specified quality.
- B. Comply fully with manufacturers' instructions, including each step in sequence.
- C. Should manufacturers' instructions conflict with Contract Documents, request clarification from Architect before proceeding.
- D. Comply with specified standards as a minimum quality for the Work except when more stringent tolerances, codes, or specified requirements indicate higher standards or more precise workmanship.
- E. Perform work by persons qualified to produce workmanship of specified quality.
- F. Secure Products in place with positive anchorage devices designed and sized to withstand stresses, vibration, physical distortion or disfigurement.
- G. Contractors Line of Authority: Contractor shall provide one person who shall be both knowledgeable and responsible for all work to be performed on this project at all times during normal work hours. In Contractor's absence, Contractor's appointed representative shall be responsible for all directions given him and said directions shall be binding as if given to the Contractor. Contractor's representative shall be responsible to coordinate all work to be performed.
- H. Shop and fieldwork shall be performed by mechanics skilled and experienced in the fabrication and installation of the work involved. All work on this project shall be done in accordance with the best practices of the various trades involved and in accordance with the drawings, approved shop drawings and these specifications.

- I. All work shall be erected and installed plumb, level, square and true and in proper alignment and relationship to the work of other trades. All finished work shall be free from defects. The Architect reserves the right to reject any materials and workmanship which are not considered to be up to the highest standards of the various trades involved. Such Inferior material or workmanship shall be replaced at no additional cost to the Owner.
- J. All work shall be installed by a knowledgeable contractor and defined "certified to install" by the specified materials manufacturers. The specifications and recommendations of the manufacturer whose materials are used shall be strictly adhered to during the application or installation of materials.
- K. Any additional work beyond that specified or illustrated, or any modification thereto, that is necessary for the furnishing of guarantee shall be provided by the Contractor without additional cost to the District.

1.04 REFERENCES

- A. Conform to reference standards by date of issue current on date of the Contract Documents.
- B. Should specified reference standards conflict with Contract Documents, request clarification from Architect before proceeding.
- C. The contractual relationship of the parties to the Contract shall not be altered from the Contract Documents by mention or inference otherwise in any reference document.
- D. The Contractor shall be responsible for being current and knowledgeable of all building codes involved for all trades under his direction.
- E. Provide all work and materials in full accordance with the California Building Standards Code (CBC), the State Fire Marshal, Safety Orders of the Division of Industrial Safety, the National Electric Code, the Uniform Building Code, Uniform Mechanical Code, Uniform Plumbing Code, and any other applicable laws or regulations. Nothing in these plans or specifications is to be construed to permit work not conforming to these Codes.
- F. Furnish without extra charge any additional material and labor required to comply with these Rules and Regulations.

1.05 FIELD SAMPLES

- A. Install field samples at the site as required by individual specifications Sections for review.
- B. Acceptable samples represent a quality level for the Work.
- C. Where field sample is specified in Individual Sections to be removed, clear area after field sample has been accepted by Architect.

1.06 MOCK-UP

- A. Assemble and erect specified items, with specified attachment and anchorage devices, flashings, seals, and finishes.
- B. Where mock-up is specified in Individual Sections to be removed, clear area after mock-up has been accepted by Architect.

1.07 INSPECTION AND TESTING LABORATORY SERVICES

- A. Inspection and Testing labs shall be directly employed by the District.

1.08 MANUFACTURERS FIELD SERVICES AND REPORTS

- A. Submit qualifications of observer to Architect 30 days in advance of required observations.
- B. When specified in individual specification Sections, require material or Product suppliers or manufacturers to provide qualified staff personnel to observe site conditions, conditions of surfaces and installation, quality of workmanship, start-up of equipment, test, adjust, and balance of equipment as applicable, and to initiate instructions when necessary.
- C. Individuals to report observations and site decisions or instructions given to applicators or installers that are supplemental or contrary to manufacturers' written instructions.
- D. Submit report in duplicate within 30 days of observation to Architect for review.

PART 2 – PRODUCTS

Not Used.

PART 3 – EXECUTION

Not Used.

END OF DOCUMENT

SECTION 01 50 00

TEMPORARY FACILITIES AND CONTROLS

PART 1 – GENERAL

1.01 WORK INCLUDED

A. Temporary Facilities and controls required for this Work include, but are not necessarily limited to:

1. Parking and storage areas.
2. Site fencing and security.
3. Sanitary facilities.
4. Final and course of construction cleanup and removal of debris.

1.02 TEMPORARY UTILITIES

A. Contractor to provide if needed.

1.03 FIELD OFFICE/STORAGE CONTAINERS

A. Contractor to provide if needed.

1.04 PARKING OF VEHICLES

A. Each Contractor shall assume **all** responsibility for job site vehicle parking of his and his subcontractor's vehicles. Locations of parking shall be as directed by the Owner's Representative.

1.05 STORAGE AND LAYDOWN AREAS

A. The Owner's Representative will coordinate use of available laydown areas among various contractors. Only areas designated by Owner's Representative can be used by Contractors. Each contractor is responsible for providing his own fenced storage facilities (trailers or cargo containers.)

1.06 TEMPORARY SITE FENCING AND SECURITY

A. Each Contractor shall provide and maintain temporary fencing surrounding the buildings and/or rooms under construction, and staging areas. Set-up/relocation of temporary fencing shall be included for each phase of work as shown on the Preliminary Construction Schedule. Contractor is responsible for the security of all equipment, material, and completed construction items. Contractor is also responsible for securing any breeches to existing security system/building caused by his Work. Temporary measures may include watchman, temporary doors, temporary alarm, etc.

1.07 SANITARY FACILITIES

A. Each Contractor shall provide sanitary toilet facilities for use of all Workers employed on Project, in accordance with State and Local health departments. Use of District toilet facilities will not be allowed.

1.08 CLEANUP AND REMOVAL OF DEBRIS

- A. Each Contractor shall assume all responsibility for cleanup and removal of debris created by his Scope of Work on a daily basis. No community dumpsters will be provided. In the event unidentifiable job site clutter or debris becomes a problem, at Owner's Representatives request, each contractor shall provide sufficient labor to be directed by Owner's Representatives personnel in a group cleanup effort. If a Contractor's clean-up is found to be deficient, the District may backcharge the Contractor for clean-up and/or withhold progress payments as determined appropriate by the District in accordance with General Conditions - Article 2: Owner, Section 2.2 Owner's Right to Carry Out the Work Due to Partial Default in a Specific Segregated Area of Work (Two (2) Business Day Notice to Cure and Correct).

1.09 TEMPORARY CONSTRUCTION, EQUIPMENT AND PROTECTION

- A. Contractor shall provide, maintain and remove upon completion of Work, all temporary rigging, scaffolding, hoisting equipment, rubbish chutes, ladders, barricades, lights and all other protective structures or devices necessary for safety of Workers and public property as required to complete the Bid Package Scope of Work.
1. Safety:
The contractor is responsible for the complete safety of district personnel, students, and the general public at all times.
 2. Walkways and barricades:
If Contractor's portion of Work interferes with pedestrian traffic, provide pedestrian walkway protection conforming to City standards and CAL OSHA requirements.
 3. Access:
The contractor is responsible to maintain access to the buildings at all times. Temporary covered walkways and/or barricades may be required.
 4. Protection:
Each Contractor must protect all Workers and equipment from power lines by maintaining safe distances and by providing protective devices where and as required by Industrial Safety Commission and CAL-OSHA.
 5. Temporary construction and equipment:
All temporary construction and equipment shall conform to all regulations, ordinances, laws and other requirements of State and any other authorities having jurisdiction (including insurance companies), with regards to safety precautions, operations and fire hazards.

PART 2 – PRODUCTS

Not Used.

PART 3 – EXECUTION

Not Used.

END OF DOCUMENT

SECTION 01 73 29

CUTTING AND PATCHING

PART 1 – GENERAL

1.01 SECTION INCLUDES

- A. Execute cutting, fitting or patching of Work, required to:
 - 1. Make parts fit properly.
 - 2. Uncover Work to provide for installation of ill-timed Work.
 - 3. Remove and replace Work not conforming to requirements of Contract Documents.
 - 4. Remove and replace defective Work.
 - 5. Remove samples of installed Work as specified for testing.
 - 6. Remove existing materials (demolition) required prior to installation of specified Work.
 - 7. Uncover Work to provide for Architect's observation of covered Work.
- B. Do not endanger structural integrity of any Work by cutting or altering any part of it.
- C. The Contractors with structural responsibility within their scope of Work shall solely execute structural cutting and patching required for this Project, according to DSA Approved Drawings.
- D. Minor cutting and patching of finishes and/or trim will be performed by the Contractor where required for the execution of his Work. Locations of all cutting and patching (core boring, etc.) shall be reviewed and approved by the Architect, Structural Engineer and DSA Representative prior to the start of Work.
- E. Cutting, boring, saw cutting, notching or drilling through the new or existing structural elements to be done only when specifically detailed on drawings or approved by Architect, Structural Engineer and DSA Representative.
- F. The Contractor shall make the field measurements necessary for his Work and be responsible for its accuracy. Also, should any structural difficulties prevent a Contractor from installing his material properly, the District's Representative and Architect shall be notified in writing within 24 hours. Cutting into the walls, ceilings and floors, if necessary, shall be carefully and neatly performed and then be repaired as specified in the Contract Documents. The Architect shall be consulted prior to the start of Work in all cases where cutting into a structural portion of the building is either desirable or necessary so that satisfactory reinforcement may be provided.
- G. Patching of all exposed architectural finishes shall be performed under the supervision of the Inspector. Cutting and patching of existing architectural finishes shall be minimized to the extent possible through careful routing and placement of new Work. The Architect or Inspector shall have the authority to reject substandard or unacceptable patching.
- H. Patching of openings that are cut in any fire rated walls or membranes shall be sealed tightly using approved materials only. Verify that fire rating envelopes are maintained and inspections provided prior to concealing Work. Cutting and patching, if required by Agencies to verify adequacy of protection after concealment, shall be performed at no cost to the District.

1.02 RELATED SECTIONS

- A. General Conditions.
- B. Section 01 50 00: Temporary Facilities and Controls.

1.03 SUBMITTALS

- A. Prior to cutting which affects structural safety of Project, submit written notice to Architect requesting consent to proceed with cutting. See items "C" and "F", Section 1.01.
- B. Should conditions of Work or schedule require change of materials or methods, submit written recommendation to Architect, within 48 hours, including:
 - 1. Conditions requiring change.
 - 2. Recommendations for alternative materials or methods.
 - 3. Submittals as required for substitutions.
 - 4. Quotations of charges or credits.
- C. Submit 48-hour advance written notice to Architect (with a copy to the District's Representative) designating the time Work will be uncovered.
- D. Submit all materials to be used in cutting and patching in accordance with Special Conditions..

PART 2 – PRODUCTS

2.01 MATERIALS

- A. Primary Products: Materials for replacement of Work removed are to comply with Technical Specifications and are required to match original installation.
- B. Product Substitution: For any proposed change in materials, submit request for substitution in accordance with Special Conditions.

PART 3 – EXECUTION

3.01 EXAMINATION

- A. Examine existing conditions prior to commencing Work, including elements subject to movement or damage during cutting and patching.
- B. After uncovering existing Work, examine conditions affecting installation of new products and performance of Work.
- C. Beginning of cutting or patching operations means acceptance of existing conditions.

3.02 PREPARATION

- A. Provide means of shoring, bracing and temporary supports as required to maintain structural integrity of the Work.
- B. Provide devices, enclosures and methods to protect adjacent surfaces and areas of the property from damage, dust or disruption.
- C. Provide protection from the elements for areas, which may be exposed during cutting or patching.

- D. Maintain excavations free of water.

3.03 CUTTING

- A. Execute cutting, fitting and adjustment of products to permit finished installation to comply with specified tolerances and finishes.
- B. Perform cutting and demolition by methods, which will prevent damage to other Work, and will provide proper surfaces to receive installation of repairs and new Work.
- C. Uncover Work to install improperly sequenced Work.
- D. Remove and replace defective, rejected or non-conforming Work.
- E. Remove samples of installed Work for testing when requested.
- F. Provide openings in the Work for penetration of Mechanical and Electrical Work.
- G. Employ only experienced installers to perform cutting for weather exposed, moisture resistant and sight-exposed surfaces.
- H. Cut concrete, tile plaster and other rigid materials using masonry/concrete saws and core drills. Pneumatic tools are not allowed without prior approval.

3.04 PATCHING

- A. Execute patching to match adjacent Work.
- B. Fit products together to integrate seamlessly with adjacent Work.
- C. Execute patching by methods to avoid damage to adjacent Work, and which will provide appropriate surfaces to receive finishing Work.
- D. Employ only experienced installers to perform patching for weather exposed, moisture resistant and sight-exposed surfaces.
- E. Restore Work with new products in accordance with requirements of the Contract Documents.
- F. At penetrations of fire rated walls, partitions, ceiling or floor construction, completely seal voids with approved fire rated material in accordance with the manufacturer's installation instructions and applicable Codes.
- G. Fit Work to pipes, sleeves, ducts, conduits and other penetrations through affected surfaces neatly and leave in finished condition.
- H. All patched surfaces are to match adjacent finishes in all respects: Type, texture, thickness and color. For continuous surfaces, refinish to nearest intersection or natural break. For an assembly, refinish entire unit or area.

END OF DOCUMENT

SECTION 01 74 23

FINAL CLEANING

PART 1 – GENERAL

1.01 SUMMARY

- A. General Works Package Contractor #2 is responsible for daily cleanup and a final cleaning prior to occupancy. This section only addresses the final cleaning required prior to punch listing and occupancy.
- B. Cleaning Program:
 - 1. The cleaning program shall include all construction areas and surrounding areas affected by the construction including site, exteriors of buildings / structures, roofs and interior of buildings.
 - 2. The areas to be cleaned shall be turned over to the owner in a "move-in" condition.
 - 3. All areas shall be free of all construction materials, dust, debris, markings and dirt.
 - 4. All surfaces shall be washed, cleaned and cleared of markings.
 - 5. All existing and new fixtures shall be cleaned, sanitized and ready for use.
 - 6. All new and existing hard surface floors will be stripped and waxed.

1.02 PROJECT CONDITIONS

- A. Comply fully with Federal and local environmental and antipollution regulations.
- B. Do not dispose of volatile wastes, such as mineral spirits, oil, or paint thinner, in storm or sanitary drains.
- C. Burning or burying of debris, rubbish, or other waste material on the premises is not permitted.

PART 2 – PRODUCTS

2.01 MATERIALS AND METHODS

- A. Use cleaning materials and methods which will not create hazards to health or property or cause damage to products and which are recommended by manufacturers of products to be cleaned.

PART 3 – EXECUTION

3.01 FINAL CLEANING

- A. General: Provide final cleaning operations. Employ experienced workers or professional cleaners for final cleaning. Clean each surface or unit of Work to the condition expected from a commercial building cleaning and maintenance program. Comply with manufacturer's instructions.
- B. Complete the following cleaning operations before requesting inspection for certification of Substantial Completion for the entire Project or a portion of the Project.

- 1. Clean the Project Site, yard and grounds, in areas disturbed by construction activities,

including landscape development areas, of rubbish, waste material, litter, and foreign substances.

2. Sweep paved areas broom clean. Rake grounds that are neither planted nor paved to a smooth, even-textured surface.
3. Remove petrochemical spills, stains, and other foreign deposits.
4. Remove tools, construction equipment, machinery, and surplus material from the site.
5. Clean exposed exterior and interior hard-surfaced finishes to a dirt-free condition, free of stains, films, and similar foreign substances. Avoid disturbing natural weathering of exterior surfaces. Restore reflective surfaces to their original condition.
6. All walls not newly painted shall be washed to clean readily removable dirt, markings, dust, and grime.
7. Remove debris and surface dust from limited access spaces, including roofs, attics and similar spaces.
8. All existing floors shall be thoroughly stripped of old wax and have at least four (4) coats of a combination wax/sealer, or two (2) coats of sealer and four (4) coats of wax. General Works Package Contractor #2 shall submit for prior approval manufactures information on floor finish to be applied. All new floors shall have their factory seal stripped off and shall have a floor finish applied according to the recommendations of the manufacturer.
9. New carpeted areas shall be thoroughly vacuumed, including edges. Any spotting during construction shall be removed. Existing carpeted areas shall be thoroughly shampooed.
10. Clean transparent materials, including mirrors and glass in doors and windows. Remove glazing compounds and other substances that are noticeable vision obscuring materials. Replace chipped or broken glass and other damaged transparent materials. Polish mirrors and glass, taking care not to scratch surfaces. Clean interior and exterior of all windows.
11. Clean all Toilet Rooms thoroughly and sanitized. All wall surfaces shall be free of grime, dirt, dust, markings and graffiti. All mirrors, fixtures, and partitions will be cleaned free of dirt and markings.
12. Scrub and seal all ceramic and terrazzo floors and walls.
13. Remove labels that are not permanent labels.
14. Touch up and otherwise repair and restore marred, exposed finishes and surfaces. Replace finishes and surfaces that cannot be satisfactorily repaired or restored or that already show evidence of repair or restoration.
15. Wipe surfaces of mechanical and electrical equipment, elevator equipment, and similar equipment. Remove excess lubrication, paint and mortar droppings, and other foreign substances.
16. Clean plumbing fixtures to a sanitary condition, free of stains, including stains resulting from water exposure.
17. Replace disposable air filters and clean permanent air filters. Clean all exposed surfaces of diffusers, registers, and grilles.

18. Clean ducts, blowers, and coils if units were operated without filters during construction.
19. Clean light fixtures, lamps, globes, and reflectors to function with full efficiency. Replace burned out bulbs; defective and noisy starters in fluorescent fixtures, and defective dimming switches.
20. Leave the Project clean and ready for occupancy.
21. Removal of Protection: Remove temporary protection and facilities installed during construction to protect previously completed installations during the remainder of the construction period. Repair any damage from removal.
22. Compliances: Comply with governing regulations and safety standards for cleaning operations.
23. Remove waste materials from the site and dispose of lawfully.
24. Where extra materials of value remain after completion of associated Work, they become the Owner's property. Dispose of these materials as directed by the Owner.

END OF DOCUMENT

Scope of Work

Overview

| | | |
|-----------------------------|---|--|
| PROJECT LOCATION: | Dudley Elementary School 8000 Aztec Way Antelope, CA 95843 | and Spinelli Elementary School 3401 Scotland Drive Antelope, CA 95843 |
| WEATHERWELD SYSTEM: | R-16-30-A | |
| EXISTING CONDITIONS: | Wood Deck/ Wood Fiber Cover Board/ Smooth Surfaced MB/BUR Roof | |
| SYSTEM OVERVIEW: | Encapsulation of the existing roof using the WeatherWeld 16-30 system and Title 24 compliant reflective roof coating. | |
| WARRANTY: | 40 Years | |
| FIRE RATING: | UL Class A | |
| DESIGN PRESSURE: | 45 PSF (FM 1-90) | |
| CLIMATE ZONE: | D _b | |
| THERMAL REQUIREMENT: | None | |

Materials

WEATHERWELD MEMBRANE

| | |
|--------------------------------|-------------------------------|
| WeatherWeld Emulsion: | 30 Gallons / 100 square feet |
| WeatherWeld Fiberglass: | 16 Lbs. / 100 square feet |
| Acrylic Basecoat: | 1.5 Gallons / 100 square feet |
| Acrylic Topcoat: | 1.5 Gallons / 100 square feet |
| Anchor/Base Sheet: | Not Applicable |

INSULATION

| | |
|---------------------------------|----------------|
| Insulation: | Not Applicable |
| Substrate / Cover Board: | Not Applicable |

ACCESSORIES

| | |
|--------------------------------|------------------|
| Polyurethane Sealant: | Where Applicable |
| Asphalt Primer: | Where Applicable |
| Asphalt Adhesive: | Where Applicable |
| Self-Adhering Membrane: | Where Applicable |
| Pre-Formed Flashings: | Where Applicable |

Detailing Conditions

Conditions listed are common rooftop details which may or may not be present on the project.

| | | |
|---------------------------------|------------------------------------|----------------------------|
| Flat Edge Termination Flashings | Roof Drain Flashings | Rooftop Duct Encapsulation |
| Raised Edge Edge Flashings | Pipe Penetration Flashings | Skylight Flashings |
| Gutter Edge Flashings | Mechanical Equipment Curbs | Roof Hatch Flashings |
| Roof Transition Flashings | Sheetmetal Storm Collars | Smoke Vent Flashings |
| Wall Termination Flashings | Pitch Pocket Flashing | Misc. Sheetmetal Flashings |
| Parapet Coping Caps | Expansion / Control Joint Flashing | |

General Information

1.0 PROCEDURE

- 2.0 Repair any damage to the substrate, remove any exposed or erupted fasteners, and clean thoroughly in preparation to receive the roof system.
- 3.0 Apply Seamless roof membrane materials to provide a watertight roof assembly that meets WeatherWeld warranty requirements. Encapsulate entire roof area.
- 4.0 Install Flashings and Accessories.
- 5.0 Install Walkway pads (where applicable).
- 6.0 Apply Anti-Skid Traffic Coating (where applicable).

7.0 ADMINISTRATION

- A. Refer to local laws and building code for thermal value requirements, wind uplift, and other requirements.
- B. Refer to Manufacturer installation manual, detail drawings, and specific industry guidelines for good work practice procedures.
- C. Follow all recommendations referenced in the current edition of NRCA roofing and Waterproofing Manual.
- D. Wind Uplift Rating Required: I-90
- E. Fire Rating: UL Class A

8.0 ROOF INSPECTION

- A. Provide written documentation to owner to replace wet/damaged roofing materials or decking.
- B. Installer is responsible to ensure no ponding water exists after 48 hours after precipitation.

9.0 PROTECTION OF WORK

- A. Protect all areas from material spills and overspray with appropriate masking.
- B. Protect adjacent areas from vehicle or equipment staging damage.
- C. All areas not specified for roofing material installation must be clean and free of material drips or overspray before project is considered complete.

10.0 GENERAL REQUIREMENTS AND BEST PRACTICES

- A. Ensure all surfaces are clean, compatible, dry, free from debris and sharp projections, dirt, grease, etc. before installing roofing materials.
- B. Install asphalt primer to facilitate proper adhesion at flashings, walls, and other rooftop components.
- C. Ensure roof is washed between steps to ensure adequate adhesion.
- D. Contractor is responsible to ensure no ponding water exists when the project is complete.

Substrate Preparation

1.0 GENERAL:

- A. All necessary repairs to field and flashings must be performed according to accepted roof construction best practices.
- B. Repairs include but are not limited to the removal and replacement of all wet insulation, damaged roof decking and/or structural members, and/or defective materials.
- C. Existing conditions may be identified through a moisture detection survey such as an infrared scan.

2.0 PROCEDURE:

- 3.0 Remove down to the surface of the roof, all damaged roof flashings at curbs and parapet walls.
- 4.0 Remove down to the surface of the roof, all existing flashings at roof drains and penetrations.
- 5.0 Where roof repairs create inconsistencies in the roof surface, fill any low spots with like materials to create a smooth, even surface for application of new roof membranes.
- 6.0 Install new wood nailers as necessary.
- 7.0 Verify that existing conditions meet the following requirements:
 - 1. Remove all loose dirt and foreign debris from the roof surface. Do not damage roof materials in cleaning process.
 - 2. Clean and seal all parapet walls, gutters, and coping caps, and repair any damaged metal where necessary. Seal watertight all fasteners, pipes, drains, vents, joints, and penetrations where water could enter the building envelope.
 - 3. Confirm local water run-off ordinances and restrictions prior to cleaning roof. Clean the entire roof surface by removing all dirt, algae, mold, moss, paint, oil, talc, rust, or other foreign substance. Use a bio-degradable cleaner when necessary and warm water. Scrub heavily soiled areas with a brush. Power wash roof thoroughly with an industrial surface cleaner equipped with one-piece balanced spray rotating jets for streak free close contact cleaning. Rinse with fresh water to completely remove all residuals. Allow roof to dry thoroughly before continuing.

Roof System Installation

1.0 INSULATION

2.0 Not Applicable.

3.0 BASE SHEET

4.0 Not Applicable.

5.0 WEATHERWELD SEAMLESS COMPOSITE MEMBRANE

A. Coverage Rates:

1. 30 Gallons / 100 square feet of WeatherWeld Emulsion.
2. 16 Lbs. / 100 square feet of Weatherweld Fiberglass Roving.

B. Installation

1. Encapsulate entire roof area.
2. Extend composite applications to top of outside edges of parapet walls / terminations / equipment / counter flashings / pipe penetration flashings.
3. Allow to cure for 10 days.

6.0 REFLECTIVE COATING SYSTEM

A. Coverage Rates:

1. 1.5 Gallons / 100 square feet of WeatherWeld Acrylic Base-Coat.
2. 1.5 Gallons / 100 square feet of WeatherWeld Acrylic Top-Coat (Title 24 Compliant).

B. Installation

1. Apply reflective coating to all surfaces covered with Seamless Composite Membrane.
2. Install Basecoat and allow to cure for 2 days.
3. Install Topcoat and allow to cure for 2 days.

7.0 PROTECTION

- A. Protect all areas from material spills and overspray with appropriate masking.
- B. Protect adjacent areas from vehicle or equipment staging damage.
- C. All areas not specified for roofing material installation must be clean and free of material drips or overspray before project is considered complete.

Flashing Considerations

1.0 A. GENERAL

- A. All rooftop flashings except sheetmetal counter-flashings shall be encapsulated with 250 mills DFT of WeatherWeld membrane when complete.
- B. All flashing heights must be Min. 8". Contact WeatherWeld rep for guidance on existing flashings less than the Min. flashing height requirement.
- C. Wind uplift attachment: I-90 Install flashings with attachment systems to meet wind uplift requirement.
- D. All coping and edge termination flashings must be cleat attached.
- E. Perimeter flashings must be attached by continuous cleat where applicable.
- F. All terminations will be counter flashed with sheetmetal by min. 3" including exterior walls.
- G. Sheetmetal must be min 24 Ga. Galvanized or bonderized (if match painted. Owner chooses color.) Sheetmetal coping may be Kynar coated.
- H. Existing flashings in serviceable condition may be reused.
- I. Clean flashings to bare metal.
- J. Edge flashings and scuppers must be removed and replaced with new.
- K. Un-flashed or deteriorated flashings at penetrations must have new flashing installed.
- L. Prime all flanges with asphalt primer at rate of 1 Gal per square.
- M. Install continuous strip of Self-Adhering Membrane under all perimeter flashings extending 2 inches over edge.
- N. Install continuous strip of Self-Adhering Membrane at sheetmetal flanges min. 2 inches onto flange extending min. 6 inches onto roof.
- O. Sheetmetal extension skirt is to be used where counterflashing cannot be used, or existing flashing is too tight to extend WeatherWeld applications.

2.0 BASE FLASHINGS (DETAILS 301 - 360)

- A. Install cant strip adhered in adhesive.
- B. Extend base sheet adhered in adhesive extending to top of base flashing.
- C. Install new base flashing with Self adhering membrane where required.
- D. Install new sheetmetal counterflashing at existing reglet.

3.0 WALLS ABOVE BASE FLASHINGS

- A. Install 8" self-adhering membrane strip covering cracks in walls.
- B. Patch cracks in wall with polyurethane sealant.
- C. Install acrylic coating system on stucco walls above Baseflashing. Terminate installation at base of sheetmetal coping.
- D. Extend WeatherWeld application to the outside edge of wall.

4.0 PARAPET WALLS (DETAILS 301 - 305)

- A. Extend WeatherWeld application to the outside edge of wall.
- B. Install new 24 Ga. sheetmetal coping cap. Cleat attached I-90 Rating.

- C. Install Self-Adhering Membrane cover over joints.
- D. Color to chosen by owner.

5.0 SKIRTED COUNTERFLASHINGS (DETAILS 307 & 357)

- A. Extend WeatherWeld application to just below existing counterflashing or coping cap.
- B. Install new 24 Ga. sheetmetal skirt flashing behind the existing flashing. Flashing must extend a minimum of 3 inches below and 1 inch behind the existing counterflashing.
- C. Fasten to meet the specified wind uplift rating.
- D. Color to chosen by owner.

6.0 SHEETMETAL EDGE TERMINATION (DETAIL 201)

- A. Remove existing perimeter edge metal and replace with new sheetmetal edge flashing system.
- B. Color to chosen by owner.

7.0 PIPE AND PENETRATIONS (DETAIL 501)

- A. Flashed Penetrations – If in serviceable condition, reuse existing.
- B. Un-flashed Penetrations - Install new penetration flashings with sheetmetal counterflashing.
- C. Install Sheetmetal storm Collars.

8.0 ROOFTOP EQUIPMENT (DETAIL 402)

- A. Install Tapered Insulation at back side of rooftop equipment to facilitate proper drainage.
- B. Extend base sheet to top of equipment curbs.
- C. Encapsulate with WeatherWeld.

9.0 BUILDING TRANSITIONS

- A. Metal expansion joint- extend WeatherWeld under roofed base flashing. Encapsulate sheetmetal above Baseflashing with WeatherWeld.

10.0 DRAINS (DETAIL 502)

- A. Ensure drains function properly and are free of debris.
- B. Flush mount drains - Replace compression clamps and drain screens.
- C. Scupper drains - Remove and replace with new sheet metal scupper.
- D. Encapsulate drain bowls and flanges with WeatherWeld.

11.0 MOISTURE VENTS

- A. Install one way moisture vents every 1000 sq ft. Encapsulate flange with WeatherWeld. (Insulated roofs only)

12.0 PIPE SUPPORTS

- A. Remove existing wood blocks supporting rooftop pipes.
- B. Install Recycled rubber pipe support block with Galvanized steel strut.
- C. Dura-Block or Equal.

13.0 DESCRIPTION

- A. Remove existing roof and fiberboard, and clean in preparation to receive membrane.

- B. Install specified base sheet to the LWIC concrete deck with fasteners appropriate to the deck type. Attach in accordance with local building codes and wind uplift requirements.
- C. Apply Seamless roof membrane materials to provide a watertight roof assembly that meets WeatherWeld warranty requirements. Encapsulate entire roof area.
- D. Install Flashings and Accessories.
- E. Install Walkway pads.
- F. Apply Anti-Skid Traffic Coating (where applicable).

14.0 ADMINISTRATION

- A. Refer to local laws and building code for thermal value requirements, wind uplift, and other requirements.
- B. Refer to Manufacturer installation manual, detail drawings, and specific industry guidelines for good work practice procedures.
- C. Follow all recommendations referenced in the current edition of NRCA roofing and Waterproofing Manual.
- D. Wind Uplift Rating Required: I-90
- E. Fire Rating: UL Class A

15.0 ROOF INSPECTION

- A. Provide written documentation to owner to replace wet/damaged roofing materials or decking.
- B. Installer is responsible to ensure no ponding water exists after 48 hours after precipitation.

16.0 GENERAL REQUIREMENTS AND BEST PRACTICES

- A. Ensure all surfaces are clean, compatible, dry, free from debris and sharp projections, dirt, grease, etc. before installing roofing materials.
- B. Install asphalt primer to facilitate proper adhesion at flashings, walls, and other rooftop components.
- C. Ensure roof is washed between steps to ensure adequate adhesion.
- D. Contractor is responsible to ensure no ponding water exists when the project is complete.

Detail Drawings

| SYSTEM COMPONENTS | | |
|-------------------|---|-------------|
| ITEM | DESCRIPTION | VENDOR |
| 5 | Cool Roof Top Coat | WeatherWeld |
| 4 | Cool Roof Base Coat | WeatherWeld |
| 3 | WeatherWeld 16-30 Roof Encapsulation System | WeatherWeld |
| 2 | Existing Roof | Existing |
| 1 | Existing Wood Roof Deck | (Existing) |

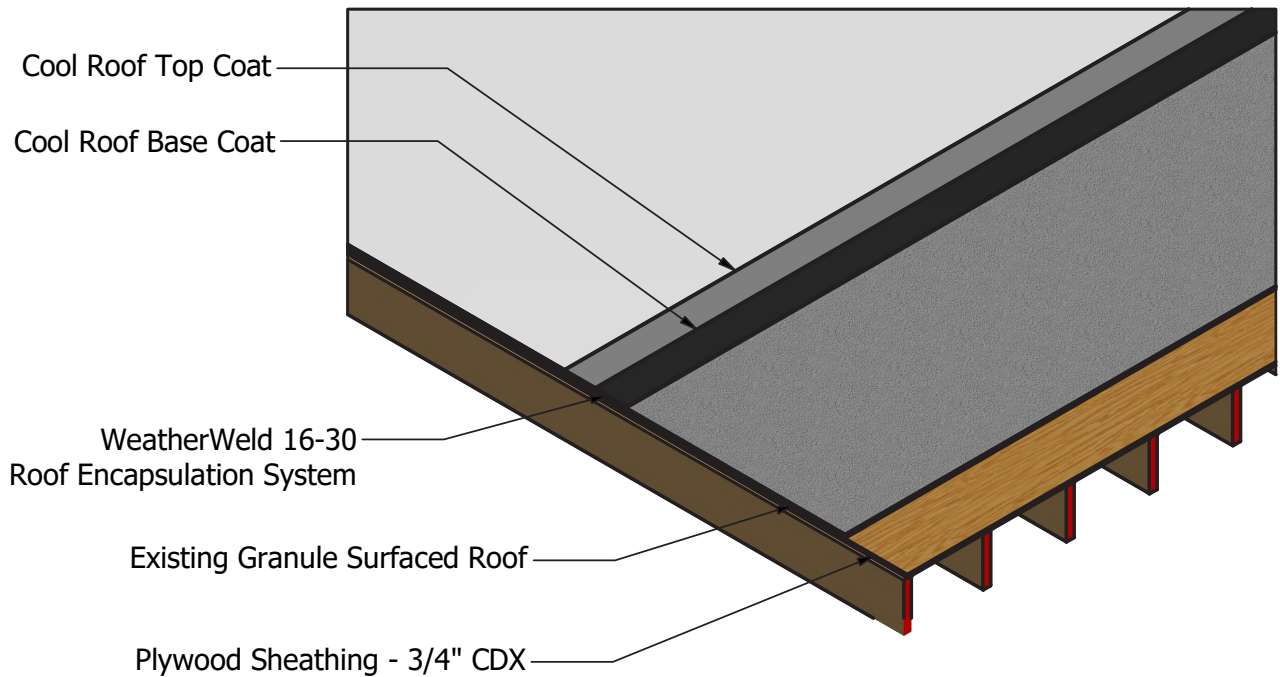

| | | | |
|--|------------|--|--------------------------|
| Specifier: R. Weygant | 11/10/2023 | Detail: | System Layout |
| Approved By: M. Jones | | | |
| Roof Inspection By: K. Berry | | Project: | |
| Prepared For: | | Buildings: | |
|  9757 7th St. #803, Rancho Cucamonga, CA 91730 (888) 440-3224 www.weatherweld.com | | RoofingSystem_R-16-30-A | Scale: 1/2" = 1' - 0" |
| | | Existing Smooth / Granule Roof w/ WeatherWeld 16-30 System and Cool Roof Coating | Sheet: 2 of 3 |

System Overview

| | |
|---------------------|---|
| Deck: | Approved Existing Smooth Surfaced Roof |
| Base Sheet: | G2 Base Sheet |
| Insulation / Cover: | - |
| Asphalt Emulsion: | 30 Gal |
| Fiberglass Roving: | 16 Lbs |
| Coating: | CA Title 24 Cool Roof Reflective Coating (3 Gal. / 100 Sq. Ft.) |

CA TITLE 24 COOL ROOF REFLECTIVE COATING (3 GAL. / 100 SQ.FT.)

R-16-30-A WEATHERWELD APPLICATION
30 GAL / 100 SQ. FT. ASPHALT EMULSION
16 LBS / 100 SQ. FT. FIBERGLASS ROVING

EXISTING SMOOTH SURFACED ROOF

SYSTEM:

R-16-30-A

Composite Membrane Over
Approved Existing Smooth
Surfaced Roof

WEATHERWELD
A DIVISION OF LIQUIFORM TECHNOLOGIES, INC.
9757 7th Street, Suite 803
Rancho Cucamonga, CA 91730-5297
(888) 440-3224 | www.weatherweld.com

DRAWING TITLE:

SYSTEM OVERVIEW

DETAIL NUMBER

101

PREPARED FOR:

PROJECT:

DRAWN BY:
R. Weygant

APPROVED BY:
M. Jones

INSTALLED BY:

DATE:

1/24/24

SCALE:

NTS

R-16-30-A WEATHERWELD APPLICATION
30 GAL / 100 SQ. FT. ASPHALT EMULSION
16 LBS / 100 SQ. FT. FIBERGLASS ROVING

CA TITLE 24 COOL ROOF REFLECTIVE
COATING (3 GAL. / 100 SQ.FT.)

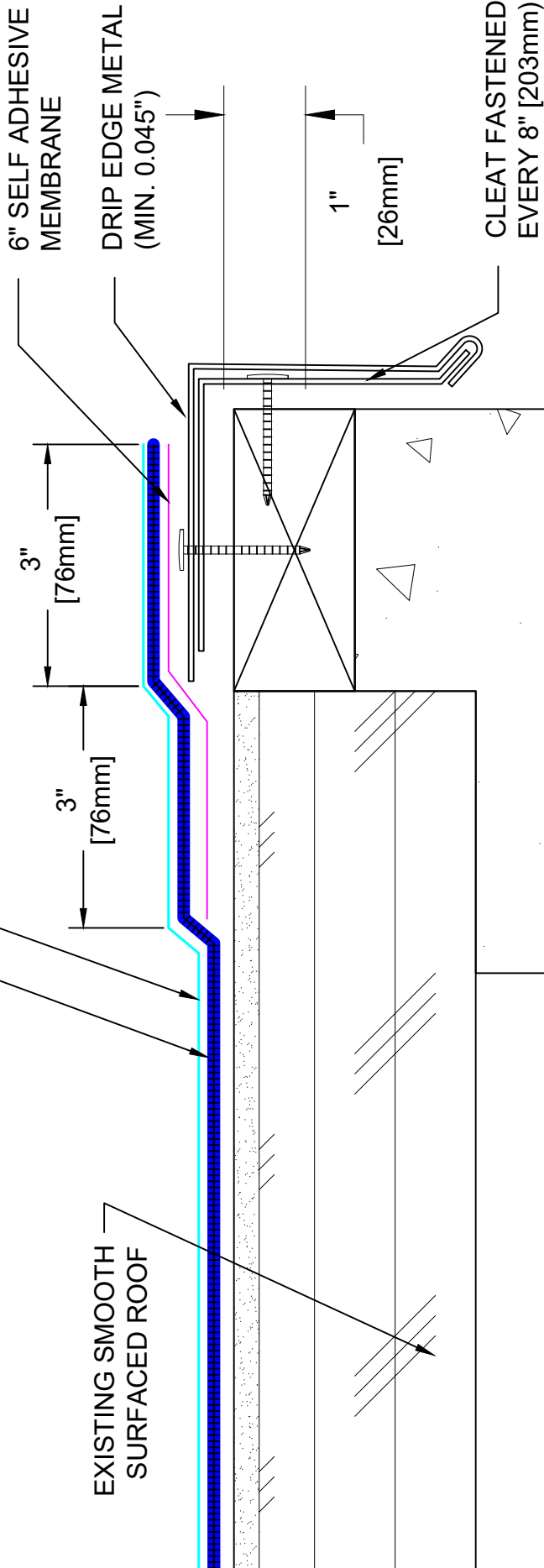

| | | | | | | | |
|---|---|--|---|---|-------------------------------------|---|--|
| <div>SYSTEM:</div> <div>R-16-30-A</div> <div>Composite Membrane Over Approved Existing Smooth Surfaced Roof</div> | <div></div> <div>A DIVISION OF LIQUIFORM TECHNOLOGIES, INC.</div> <div>DRAWING TITLE:</div> <div>EDGE FLASHING</div> | <div>DETAIL NUMBER:</div> <div>201</div> | <div>PREPARED FOR:</div> <div>9757 7th Street, Suite 803 Rancho Cucamonga, CA 91730-5297 (888) 440-3224 www.weatherweld.com</div> | | | | |
| | | | <div>DRAWN BY:</div> <div>R. Weygant</div> | | <div>PROJECT:</div> <div></div> | | |
| | | | <div>APPROVED BY:</div> <div>M. Jones</div> | <div>INSTALLED BY:</div> <div>TBD</div> | <div>DATE:</div> <div>1/24/24</div> | <div>SCALE:</div> <div>6" = 1'-0"</div> | |
| | | | | | | | |

COPING CAP

EXTERIOR GRADE NAILER

CA TITLE 24 COOL ROOF REFLECTIVE
COATING (3 GAL. / 100 SQ.FT.)

R-16-30-A WEATHERWELD APPLICATION
30 GAL / 100 SQ. FT. ASPHALT EMULSION
16 LBS / 100 SQ. FT. FIBERGLASS ROVING

CMU WALL

4" CANT STRIP

EXISTING SMOOTH SURFACED ROOF

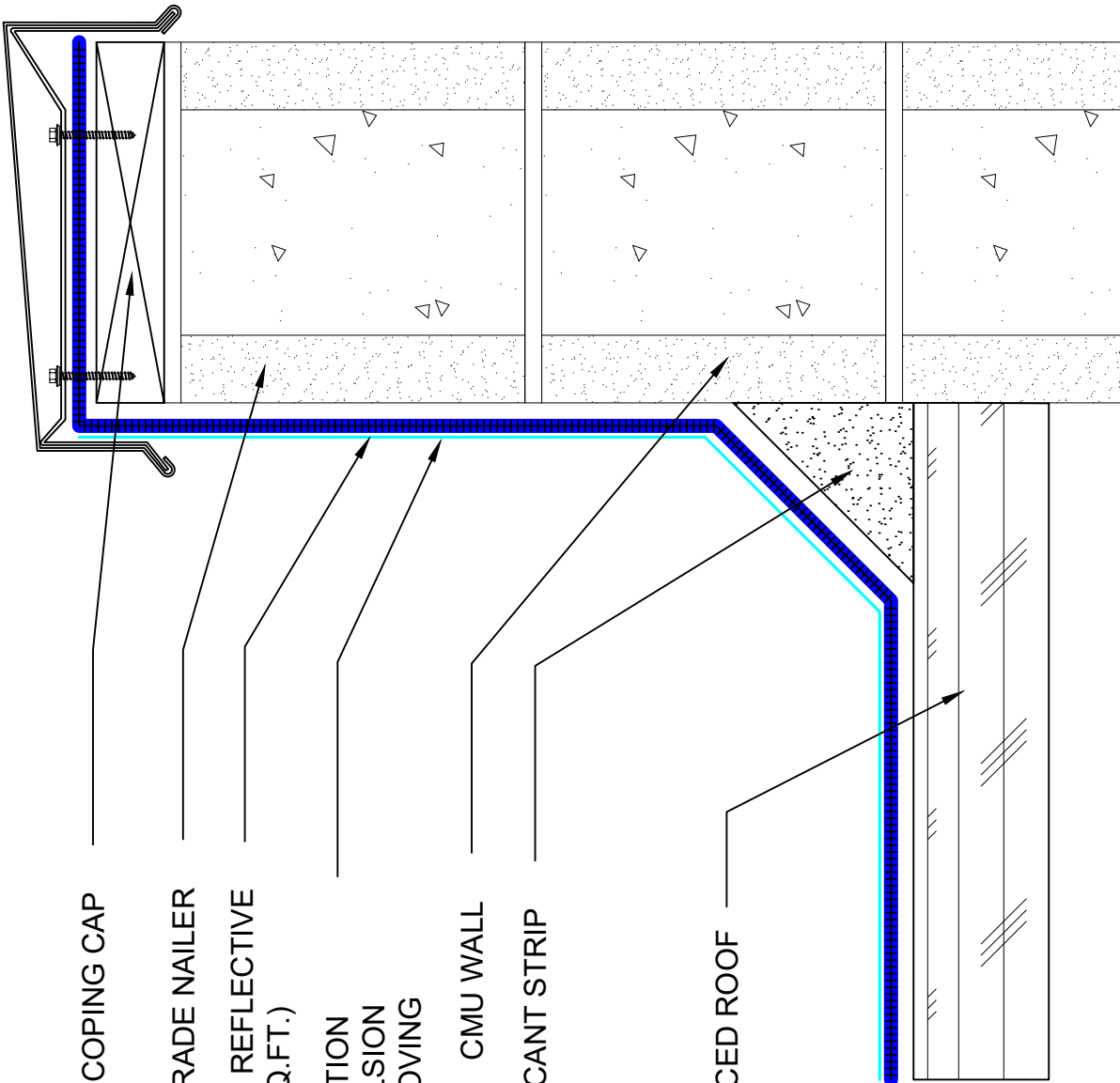

SYSTEM:

R-16-30-A

Composite Membrane Over
Approved Existing Smooth
Surfaced Roof

WEATHERWELD
A DIVISION OF LIQUIFORM TECHNOLOGIES, INC.
9757 7th Street, Suite 803
Rancho Cucamonga, CA 91730-5297
(888) 440-3224 | www.weatherweld.com

DRAWING TITLE:
COPING CAP FLASHING AT CMU WALL

DETAIL NUMBER
301

PREPARED FOR:

PROJECT:

DRAWN BY:
R. Weygant

APPROVED BY:
M. Jones

INSTALLED BY:
TBD

DATE:

1/24/24

SCALE:

3" = 1'-0"

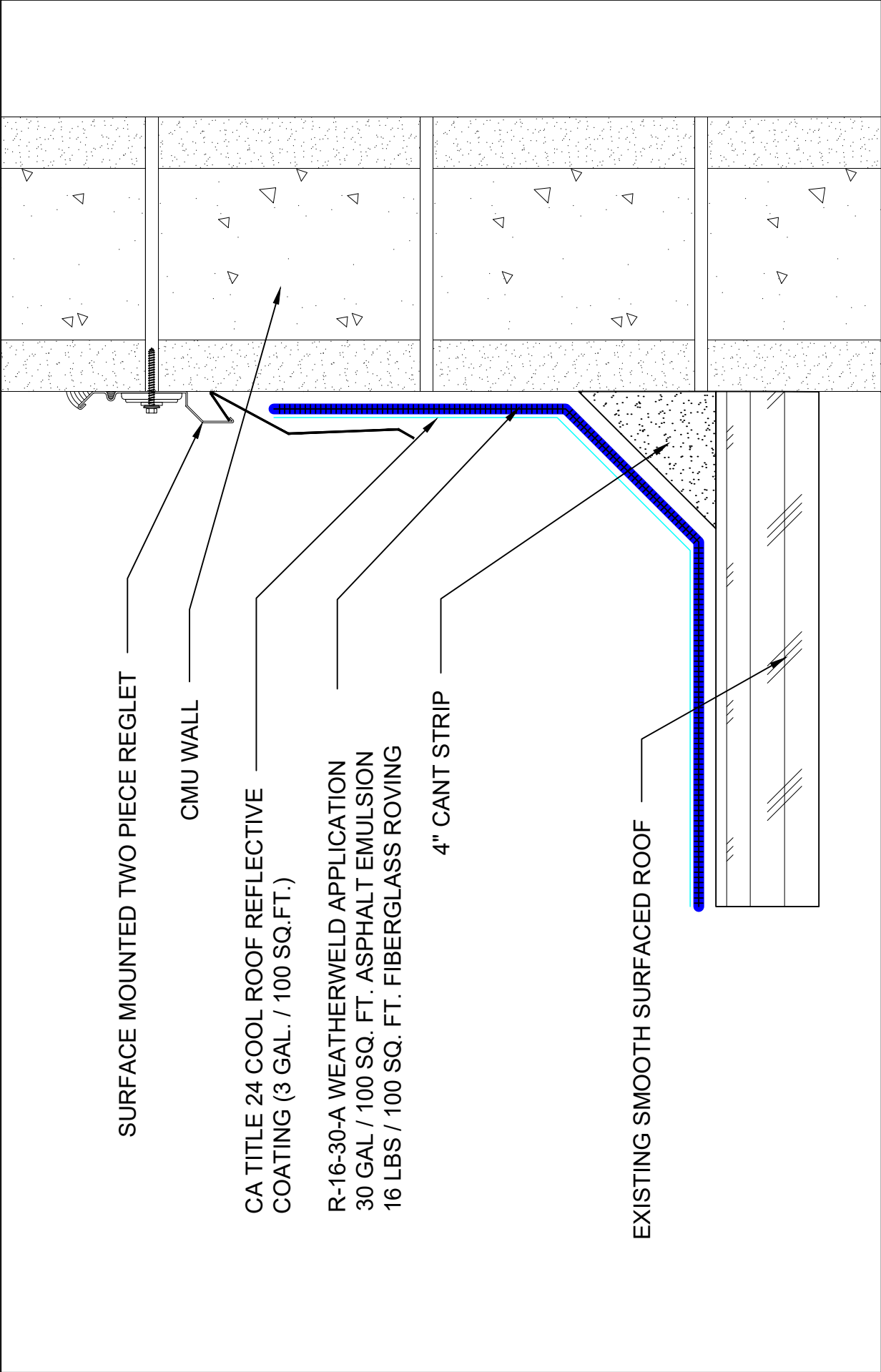

| | | | | | |
|---|--|--|--|-----------------------------|--|
| SYSTEM: R-16-30-A Composite Membrane Over Approved Existing Smooth Surfaced Roof | | 9757 7 th Street, Suite 803 Rancho Cucamonga, CA 91730-5297 (888) 440-3224 www.weatherweld.com | | PREPARED FOR: | |
| DRAWING TITLE: SURFACE MOUNTED REGLET AT CMU WALL | | DETAIL NUMBER: 302 | | PROJECT: | |
| A DIVISION OF LIQUIFORM TECHNOLOGIES, INC. | | DRAWN BY: R. Weygant | | APPROVED BY: | |
| | | DATE: 1/24/24 | | SCALE: 3" = 1'-0" | |
| | | INSTALLED BY: TBD | | | |
| | | | | | |

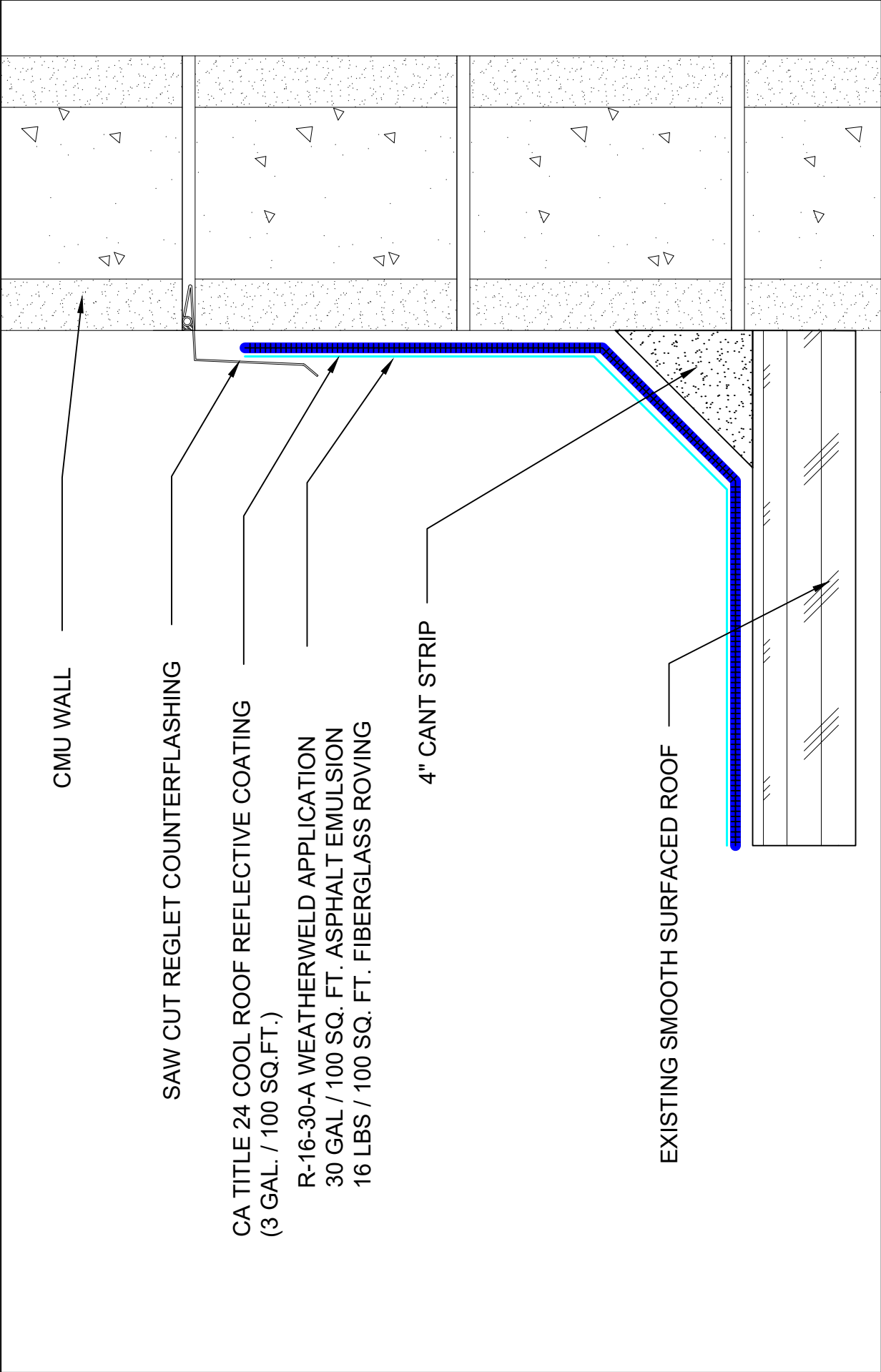

| | | | | |
|---|---|----------------|-------------------------|--------------------------|
| <div>SYSTEM:</div> <div>R-16-30-A</div> <div>Composite Membrane Over Approved Existing Smooth Surfaced Roof</div> | <div><div><div>WEATHERWELD</div><div>A DIVISION OF LIQUIFORM TECHNOLOGIES, INC.</div></div><div>9757 7th Street, Suite 803 Rancho Cucamonga, CA 91730-5297 (888) 440-3224 www.weatherweld.com</div></div> | | PREPARED FOR: | |
| | <div>DRAWING TITLE:</div> <div>SAW CUT REGLET AT CMU WALL</div> | DETAIL NUMBER: | PROJECT: | |
| | | 303 | DRAWN BY: R. Weygant | APPROVED BY: M. Jones |
| | | | DATE: 1/24/24 | SCALE: 3" = 1'-0" |

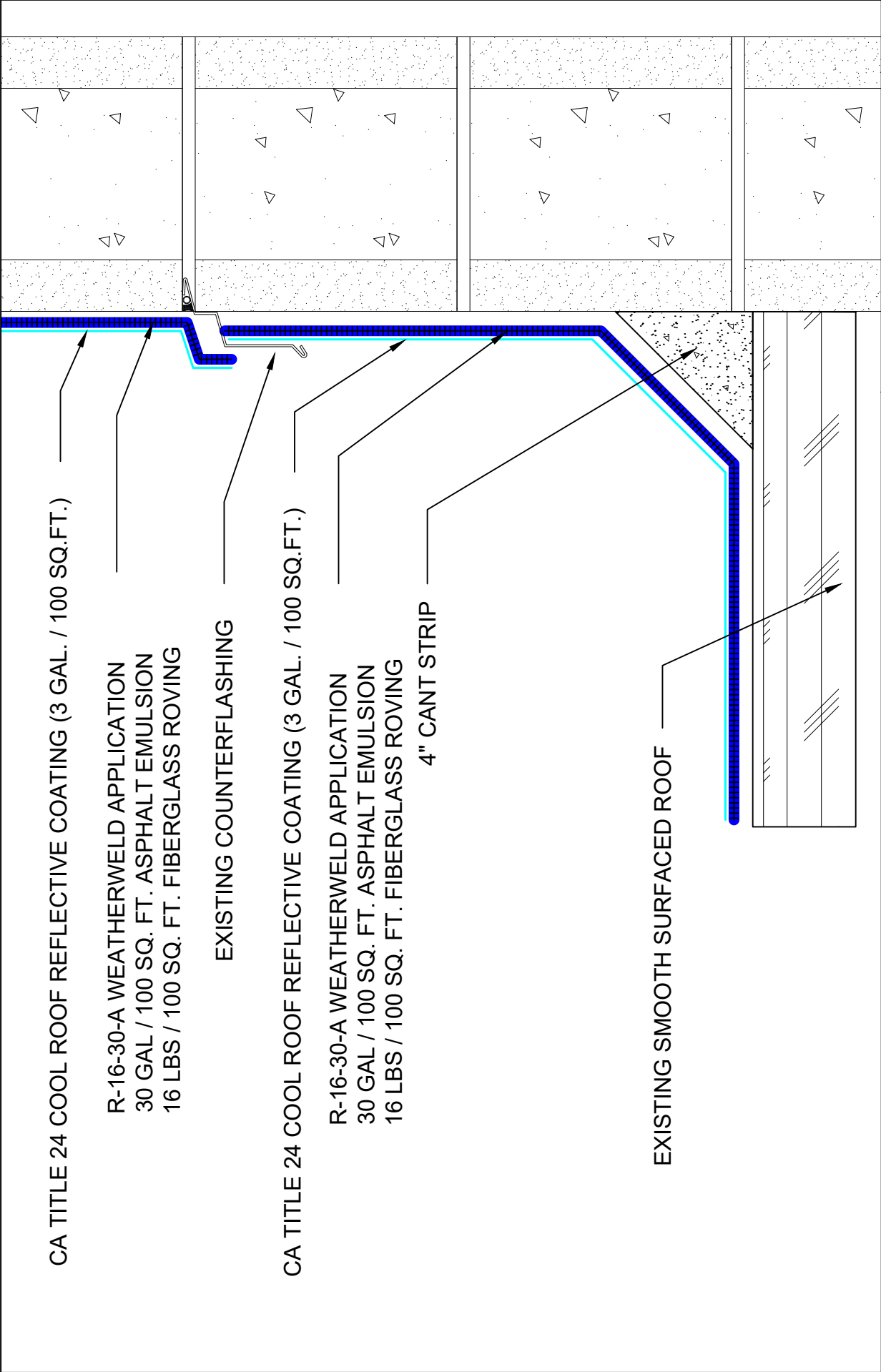

CA TITLE 24 COOL ROOF REFLECTIVE COATING (3 GAL. / 100 SQ.FT.)

R-16-30-A WEATHERWELD APPLICATION
30 GAL / 100 SQ. FT. ASPHALT EMULSION
16 LBS / 100 SQ. FT. FIBERGLASS ROVING

EXISTING COUNTERFLASHING

CA TITLE 24 COOL ROOF REFLECTIVE COATING (3 GAL. / 100 SQ.FT.)

R-16-30-A WEATHERWELD APPLICATION
30 GAL / 100 SQ. FT. ASPHALT EMULSION
16 LBS / 100 SQ. FT. FIBERGLASS ROVING

4" CANT STRIP

EXISTING SMOOTH SURFACED ROOF

SYSTEM:

R-16-30-A

Composite Membrane Over
Approved Existing Smooth
Surfaced Roof

9757 7th Street, Suite 803
Rancho Cucamonga, CA 91730-5297
(888) 440-3224 | www.weatherweld.com

WEATHERWELD

A DIVISION OF LIQUIFORM TECHNOLOGIES, INC.

DRAWING TITLE:

CMU WALL WITH EXISTING REGLET
COUNTERFLASHING

DETAIL NUMBER

304

PREPARED FOR:

PROJECT:

DRAWN BY:
R. Weygant

APPROVED BY:

M. Jones

INSTALLED BY:

TBD

DATE:

1/24/24

SCALE:

3" = 1'-0"

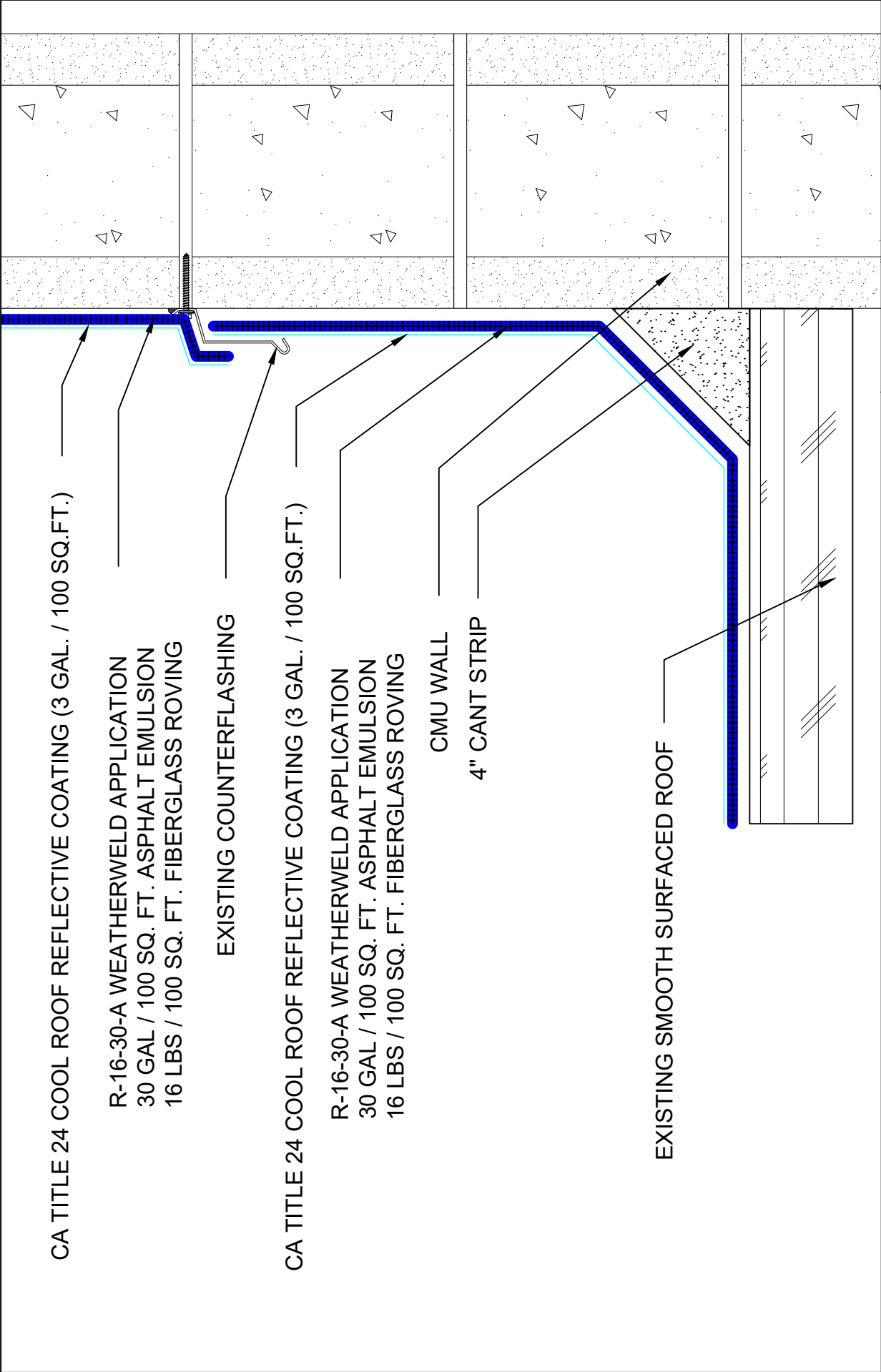

| | | | |
|---|--|---------------|--|
| SYSTEM: | | PREPARED FOR: | |
| R-16-30-A Composite Membrane Over Approved Existing Smooth Surfaced Roof | 9757 7 th Street, Suite 803 Rancho Cucamonga, CA 91730-5297 (888) 440-3224 www.weatherweld.com | | |
| | DETAIL NUMBER | | |
| | 305 | | |
| | DRAWING TITLE: | | |
| | CMU WALL WITH EXISTING SURFACE MOUNTED COUNTERFLASHING | | |
| | DRAWN BY: | | |
| | R. Weygant | | |
| | PROJECT: | | |
| | APPROVED BY: | | |
| | M. Jones | | |
| | INSTALLED BY: | | |
| TBD | | | |
| DATE: | | | |
| 1/24/24 | | | |
| SCALE: | | | |
| 3" = 1'-0" | | | |

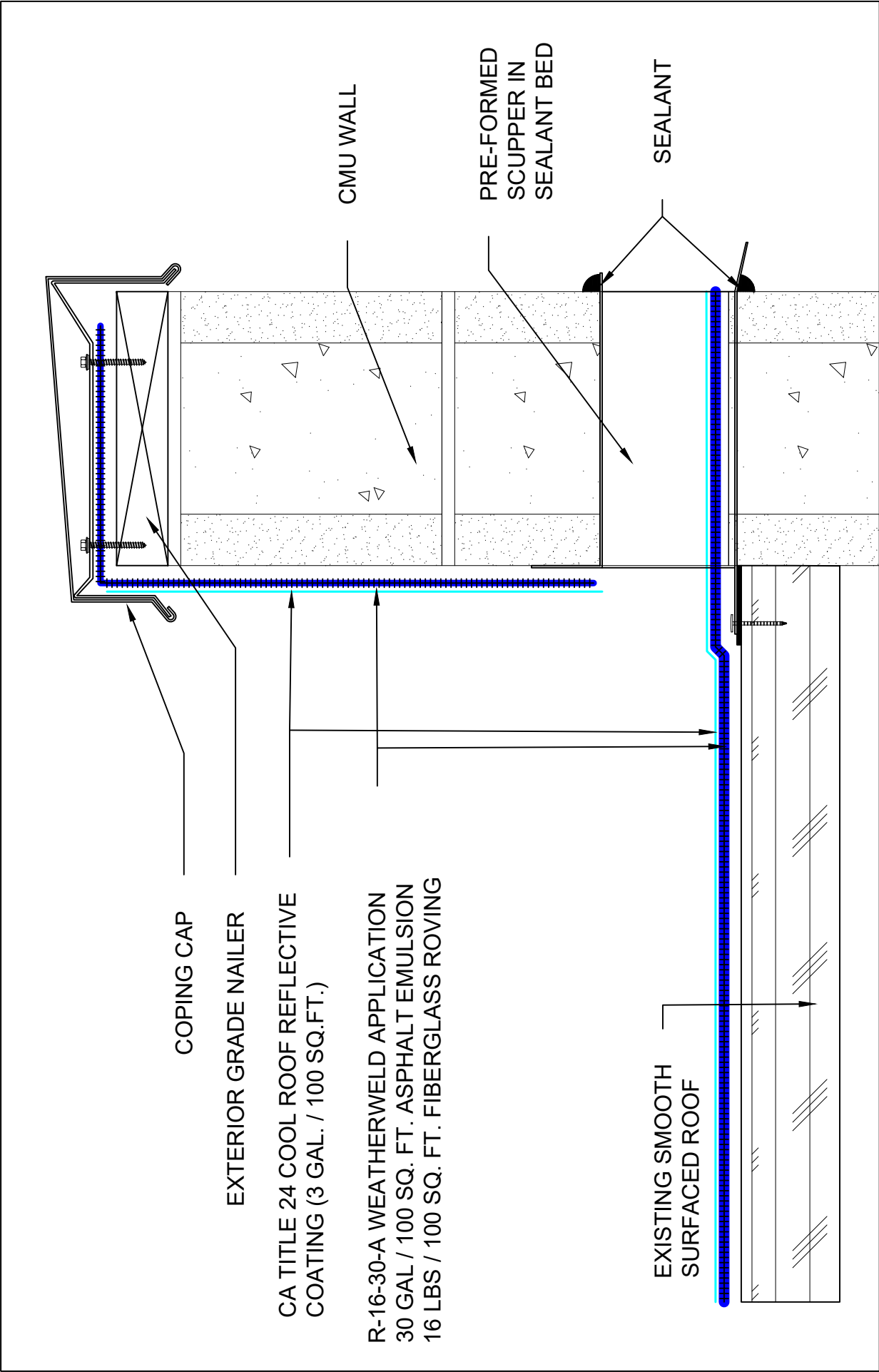

| | | | | | |
|--|--|--|--|---------------------------------|--|
| SYSTEM: | | PREPARED FOR: | | PROJECT: | |
| R-16-30-A | | 9757 7 th Street, Suite 803 Rancho Cucamonga, CA 91730-5297 (888) 440-3224 www.weatherweld.com | | DRAWN BY: R. Weygant | |
| Composite Membrane Over Approved Existing Smooth Surfaced Roof | | DETAIL NUMBER 306 | | APPROVED BY: M. Jones | |
| DRAWING TITLE: THRU WALL SCUPPER FLASHING AT CMU WALL | | DATE: 1/24/24 | | SCALE: 3" = 1'-0" | |
| | | | | INSTALLED BY: TBD | |

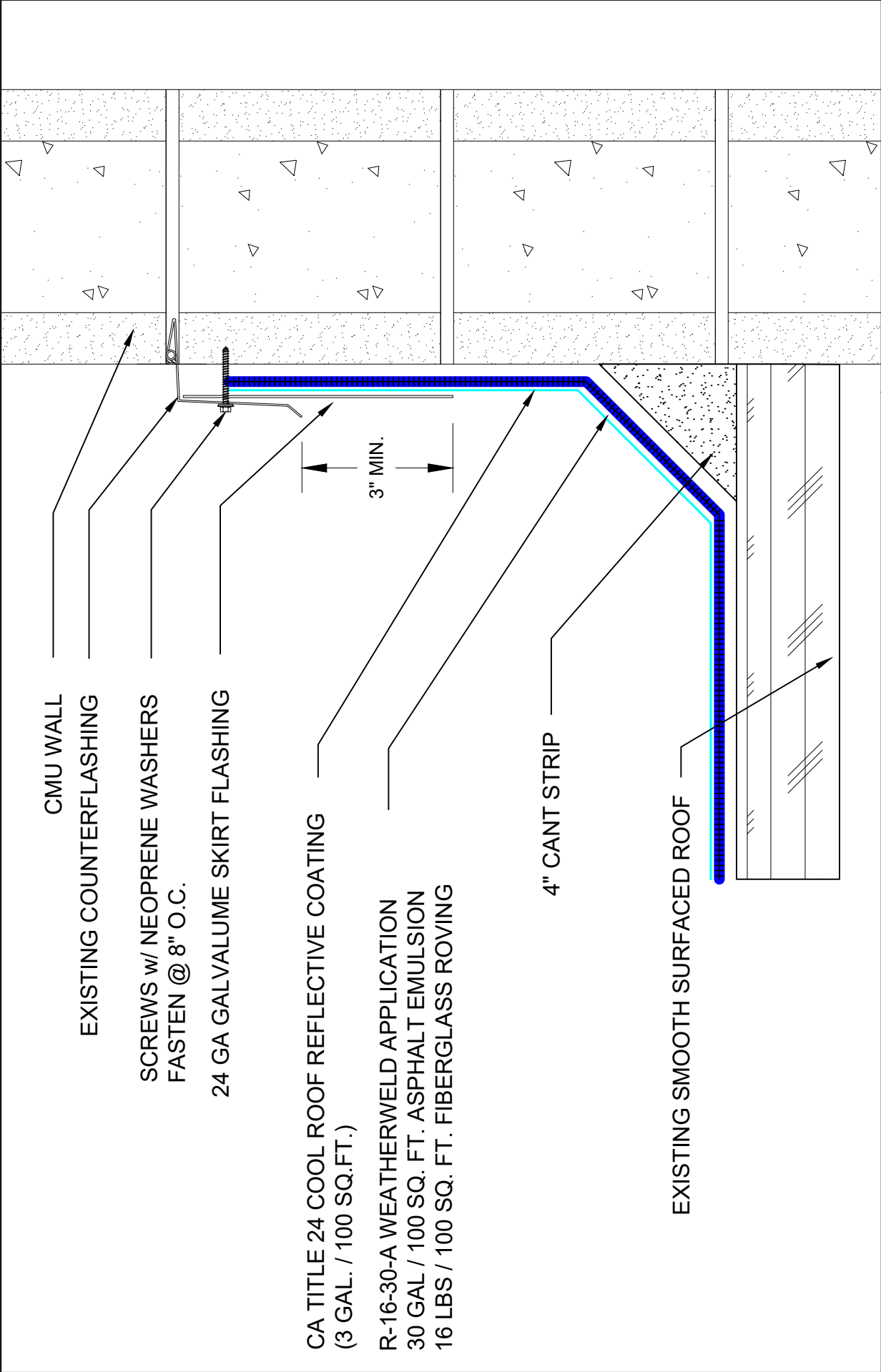

| | | | | | | |
|---|---|--|--|-------------------------|---------------------------------|-----------------------------|
| SYSTEM: R-16-30-A Composite Membrane Over Approved Existing Smooth Surfaced Roof |  A DIVISION OF LIQUIFORM TECHNOLOGIES, INC. | | 9757 7 th Street, Suite 803 Rancho Cucamonga, CA 91730-5297 (888) 440-3224 www.weatherweld.com | | PREPARED FOR: | |
| | DRAWING TITLE: SKIRTED COUNTERFLASHING AT CMU WALL | | DETAIL NUMBER: 307 | | DRAWN BY: R. Weygant | PROJECT: |
| | | | | | APPROVED BY: M. Jones | INSTALLED BY: TBD |
| | | | | DATE: 1/24/24 | SCALE: 3" = 1'-0" | |

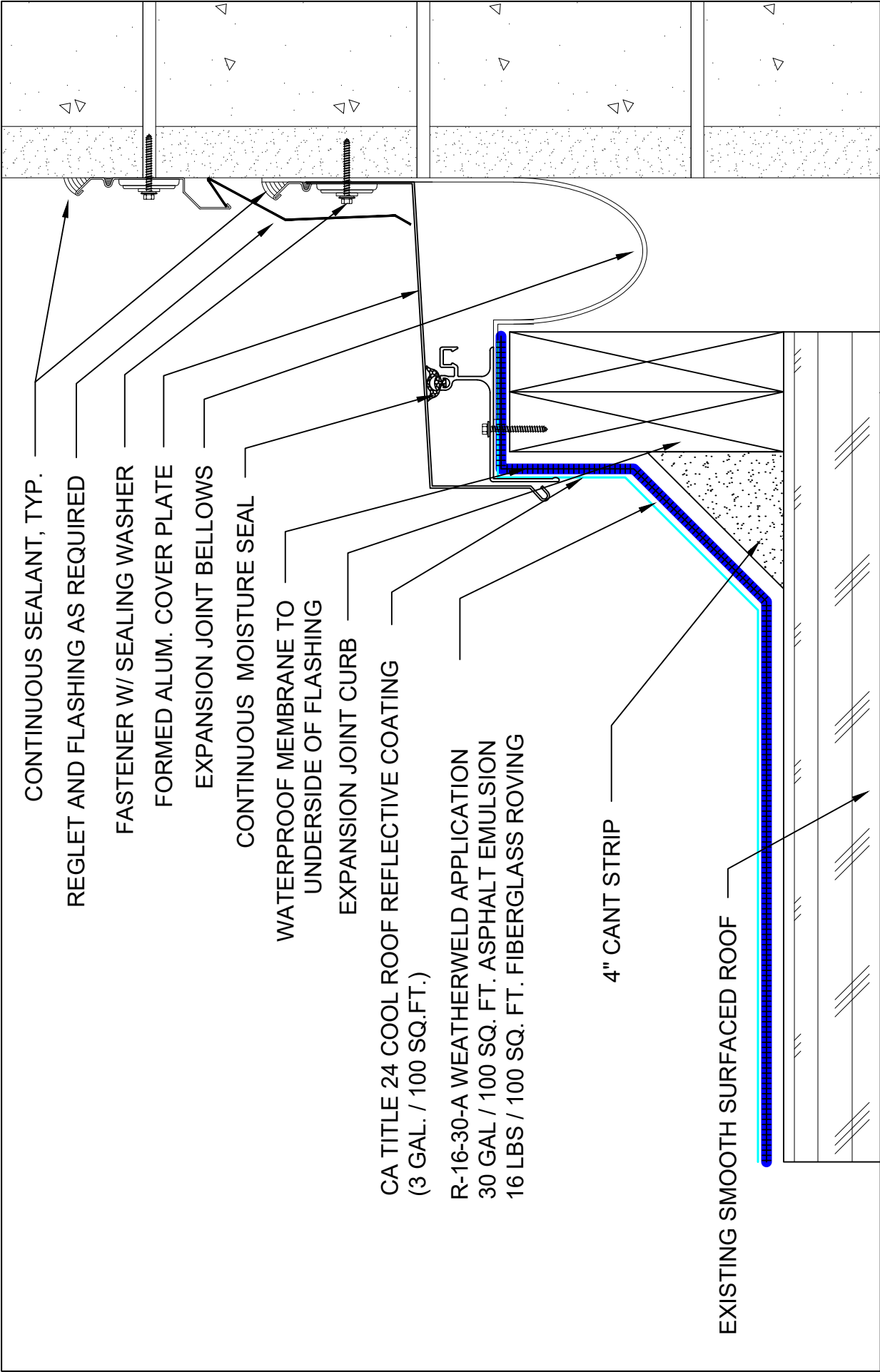

| | | | | |
|---|--|--|--|--|
| SYSTEM: R-16-30-A Composite Membrane Over Approved Existing Smooth Surfaced Roof | 9757 7 th Street, Suite 803 Rancho Cucamonga, CA 91730-5297 (888) 440-3224 www.weatherweld.com | | PREPARED FOR: | |
| | WEATHERWELD A DIVISION OF LIQUIFORM TECHNOLOGIES, INC. | | DETAIL NUMBER: 308 | |
| | DRAWING TITLE: EXPANSION JOINT AT CMU WALL | | PROJECT: DRAWN BY: R. Weygant APPROVED BY: M. Jones INSTALLED BY: TBD DATE: 1/24/24 SCALE: 3" = 1'-0" | |

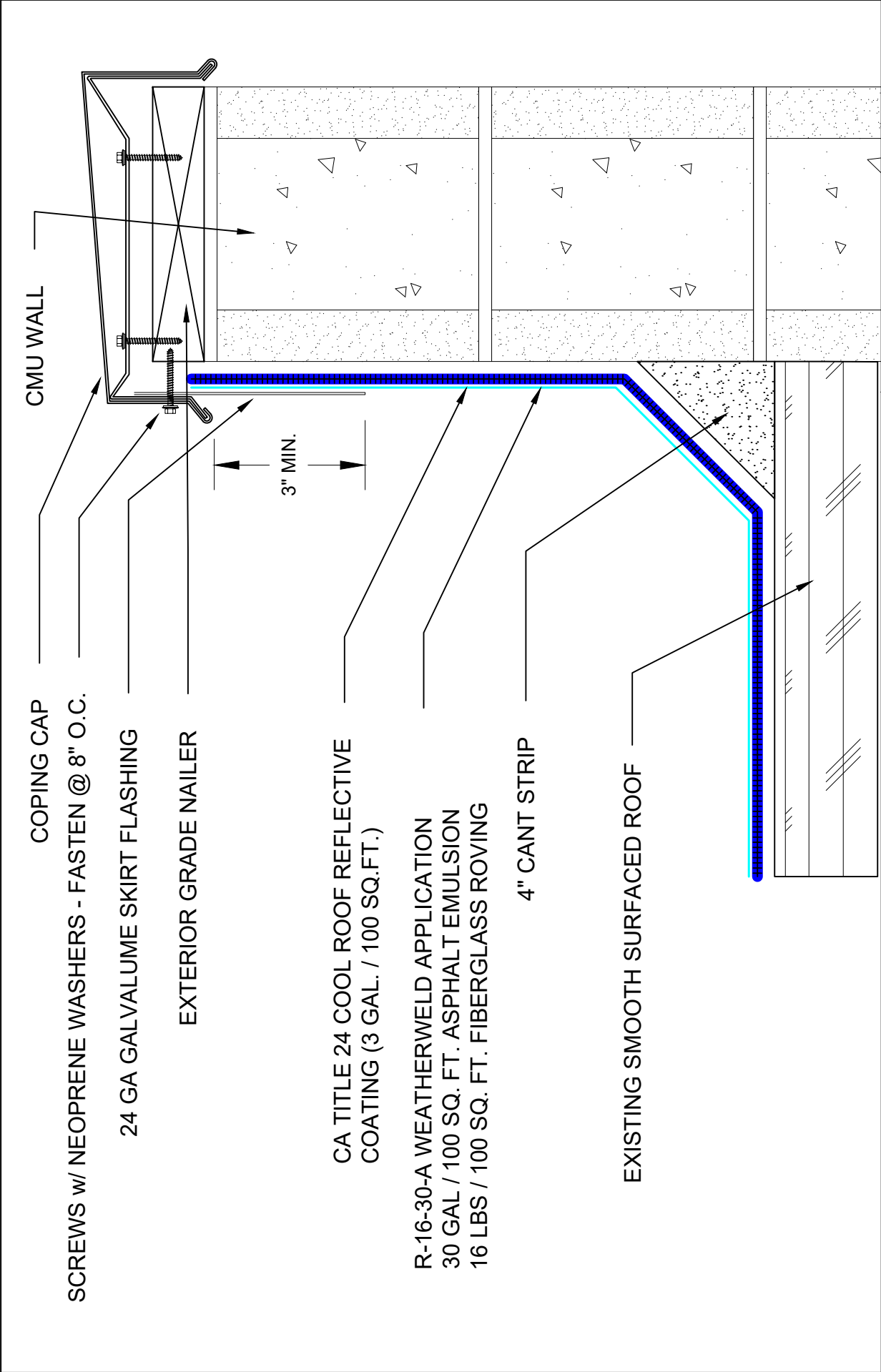

| | | | | | | | | |
|---|---|----------------|---------------|----------|-------|---------|--------|------------|
| <div>SYSTEM:</div> <div>R-16-30-A</div> <div>Composite Membrane Over Approved Existing Smooth Surfaced Roof</div> | <div><div><div>WEATHERWELD</div><div>A DIVISION OF LIQUIFORM TECHNOLOGIES, INC.</div></div><div>9757 7th Street, Suite 803 Rancho Cucamonga, CA 91730-5297 (888) 440-3224 www.weatherweld.com</div></div> | PREPARED FOR: | | | | | | |
| | <div>DRAWING TITLE:</div> <div>SKIRTED COPING DETAIL AT CMU WALL</div> | DETAIL NUMBER: | 309 | | | | | |
| | | DRAWN BY: | R. Weygant | PROJECT: | | | | |
| | APPROVED BY: | M. Jones | INSTALLED BY: | TBD | DATE: | 1/24/24 | SCALE: | 3" = 1'-0" |

COPING CAP

EXTERIOR GRADE NAILER

CA TITLE 24 COOL ROOF REFLECTIVE
COATING (3 GAL. / 100 SQ.FT.)

R-16-30-A WEATHERWELD APPLICATION
30 GAL / 100 SQ. FT. ASPHALT EMULSION
16 LBS / 100 SQ. FT. FIBERGLASS ROVING

CONCRETE WALL

4" CANT STRIP

EXISTING SMOOTH SURFACED ROOF

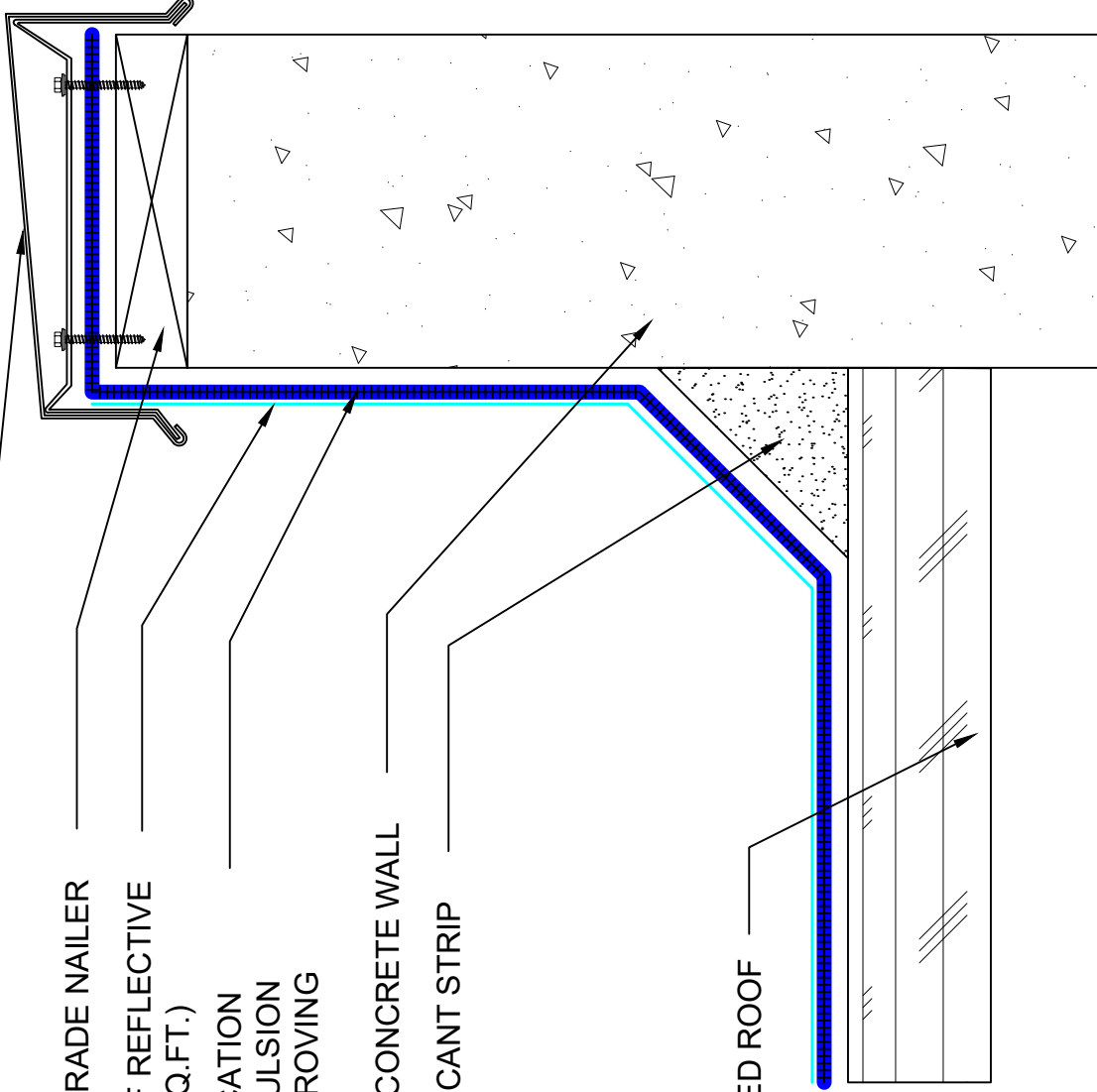

SYSTEM:

R-16-30-A

Composite Membrane Over
Approved Existing Smooth
Surfaced Roof

WEATHERWELD
A DIVISION OF LIQUIFORM TECHNOLOGIES, INC.
9757 7th Street, Suite 803
Rancho Cucamonga, CA 91730-5297
(888) 440-3224 | www.weatherweld.com

COPING CAP FLASHING AT CONCRETE WALL

DETAIL NUMBER

351

PREPARED FOR:

PROJECT:

DRAWN BY:

R. Weygant

APPROVED BY:

M. Jones

INSTALLED BY:

TBD

DATE:

1/24/24

SCALE:

3" = 1'-0"

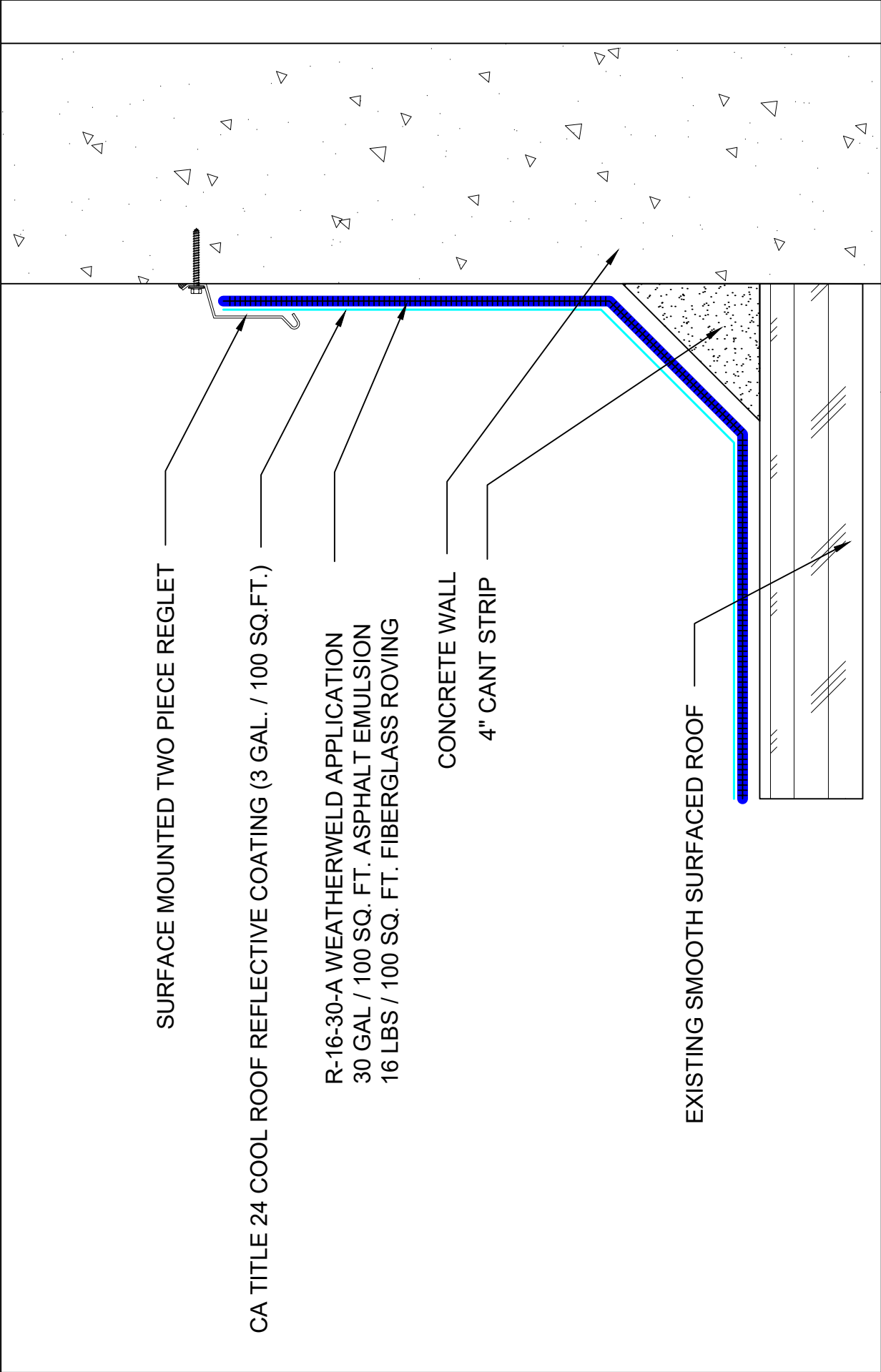

| | | | |
|---|--|---------------|------------|
| SYSTEM: | | PREPARED FOR: | |
| R-16-30-A Composite Membrane Over Approved Existing Smooth Surfaced Roof | 9757 7 th Street, Suite 803 Rancho Cucamonga, CA 91730-5297 (888) 440-3224 www.weatherweld.com | | |
| | DETAIL NUMBER | | |
| | 352 | | |
| DRAWING TITLE: | | PROJECT: | |
| SURFACE MOUNTED COUNTERFLSHING AT CONCRETE WALL | | DRAWN BY: | R. Weygant |
| | | APPROVED BY: | M. Jones |
| | | INSTALLED BY: | TBD |
| | | DATE: | 1/24/24 |
| | | SCALE: | 3" = 1'-0" |

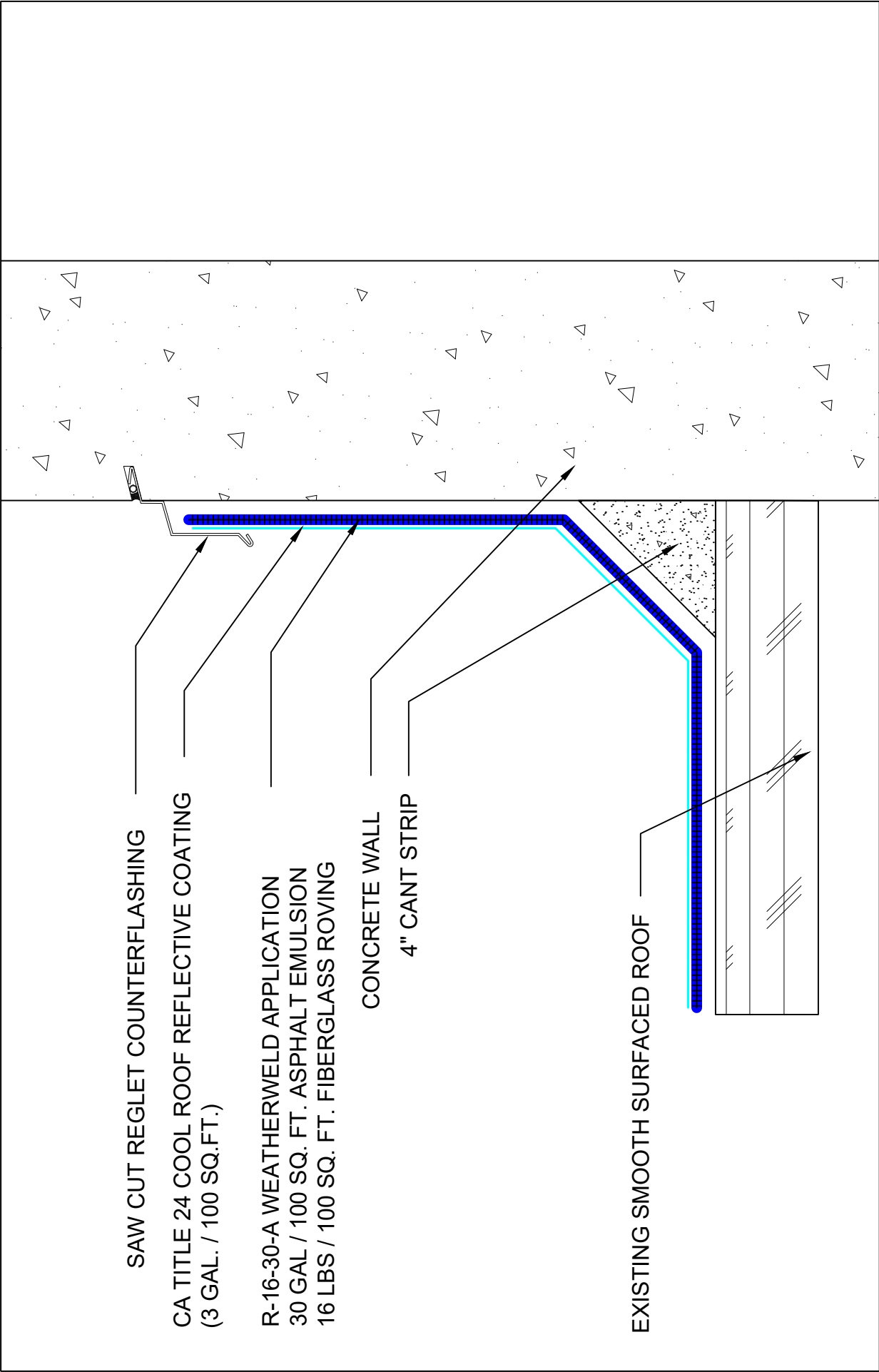

| | | | | |
|---|---|--|---|---|
| <div>SYSTEM:</div> <div>R-16-30-A</div> <div>Composite Membrane Over Approved Existing Smooth Surfaced Roof</div> | <div><div><div>WEATHERWELD</div><div>A DIVISION OF LIQUIFORM TECHNOLOGIES, INC.</div></div><div>9757 7th Street, Suite 803 Rancho Cucamonga, CA 91730-5297 (888) 440-3224 www.weatherweld.com</div></div> | | PREPARED FOR: | |
| | <div>DRAWING TITLE:</div> <div>SAW CUT REGLET AT CONCRETE WALL</div> | <div>DETAIL NUMBER:</div> <div>353</div> | <div>DRAWN BY:</div> <div>R. Weygant</div> | <div>PROJECT:</div> |
| | | | <div>APPROVED BY:</div> <div>M. Jones</div> | <div>INSTALLED BY:</div> <div>TBD</div> |
| | | | <div>SCALE:</div> <div>3" = 1'-0"</div> | |

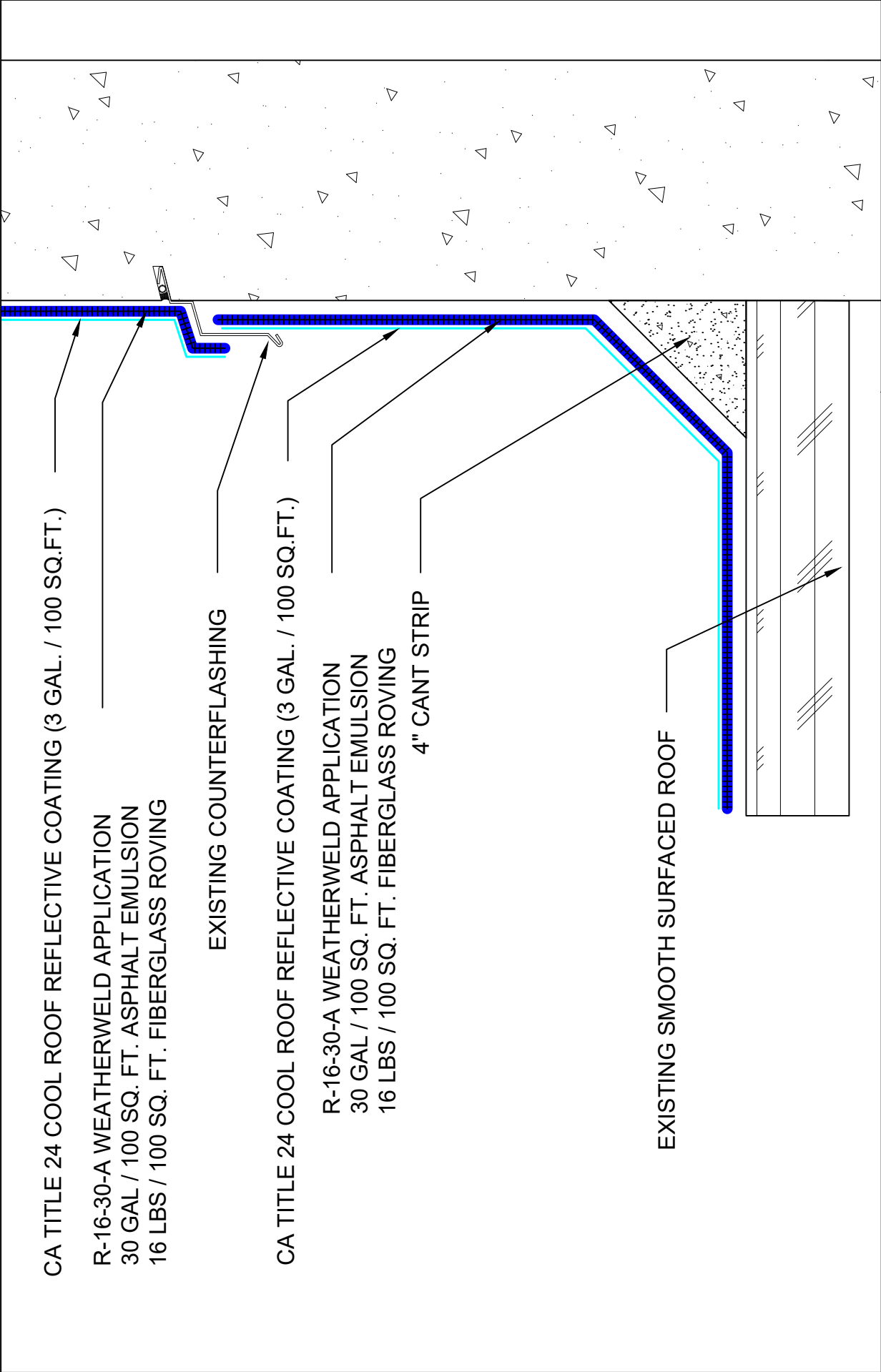

| | | | |
|---|--|---|---|
| SYSTEM: R-16-30-A Composite Membrane Over Approved Existing Smooth Surfaced Roof | | PREPARED FOR: 9757 7th Street, Suite 803 Rancho Cucamonga, CA 91730-5297 (888) 440-3224 www.weatherweld.com | |
| DRAWING TITLE: CONCRETE WALL WITH EXISTING REGLET COUNTERFLASHING | | DETAIL NUMBER: 354 | PROJECT: R. Weygant M. Jones 1/24/24 3" = 1'-0" |

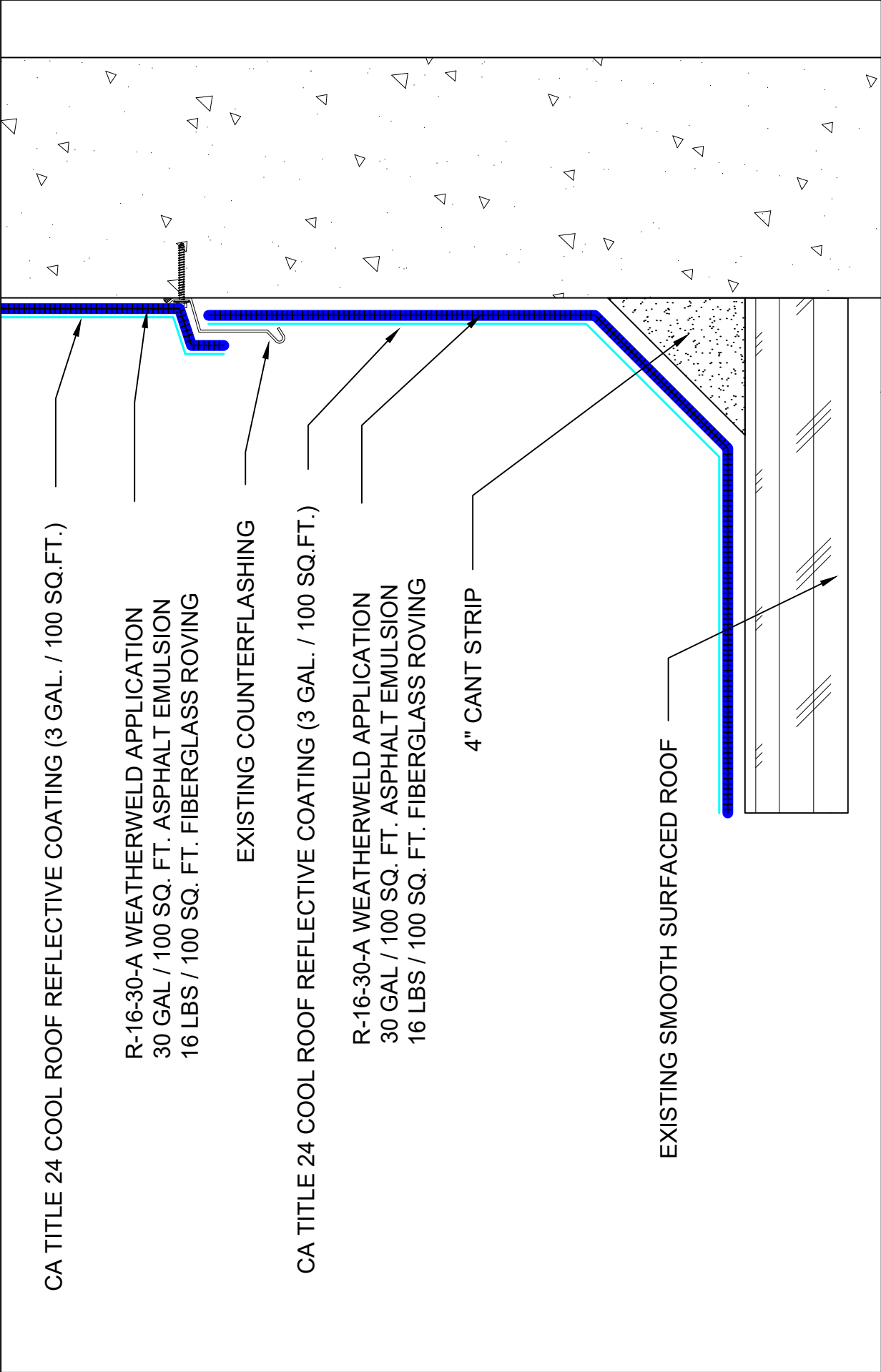

| | | | |
|--|--|--|-----------------------------|
| SYSTEM: | | PREPARED FOR: | |
| R-16-30-A | | 9757 7 th Street, Suite 803 Rancho Cucamonga, CA 91730-5297 (888) 440-3224 www.weatherweld.com | |
| Composite Membrane Over Approved Existing Smooth Surfaced Roof | | DETAIL NUMBER: 355 | |
| DRAWING TITLE: CONCRETE WALL WITH EXISTING SURFACE MOUNTED COUNTERFLASHING | | DRAWN BY: R. Weygant | PROJECT: |
| | | APPROVED BY: M. Jones | INSTALLED BY: TBD |
| | | | DATE: 1/24/24 |
| | | | SCALE: 3" = 1'-0" |

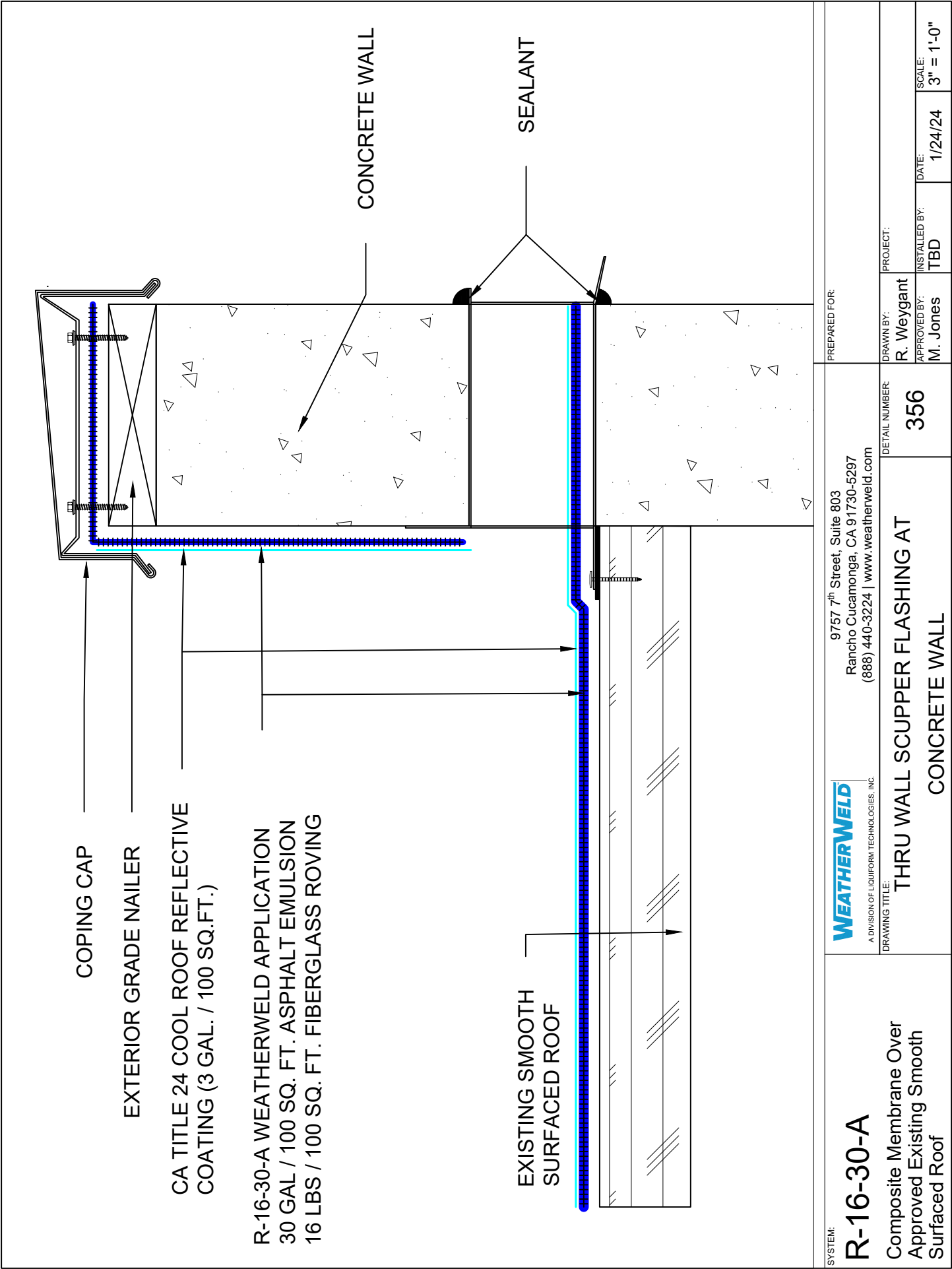

| | | | | | |
|---|---|--------------------------|-------------------------|------------------|----------------------|
| <div>SYSTEM:</div> <div>R-16-30-A</div> <div>Composite Membrane Over Approved Existing Smooth Surfaced Roof</div> | <div><div><div>WEATHERWELD</div><div>A DIVISION OF LIQUIFORM TECHNOLOGIES, INC.</div></div><div>9757 7th Street, Suite 803 Rancho Cucamonga, CA 91730-5297 (888) 440-3224 www.weatherweld.com</div></div> | | PREPARED FOR: | | |
| | <div>DRAWING TITLE:</div> <div>THRU WALL SCUPPER FLASHING AT CONCRETE WALL</div> | | DETAIL NUMBER: | 356 | |
| | | | DRAWN BY: R. Weygant | PROJECT: | |
| | | APPROVED BY: M. Jones | INSTALLED BY: TBD | DATE: 1/24/24 | SCALE: 3" = 1'-0" |

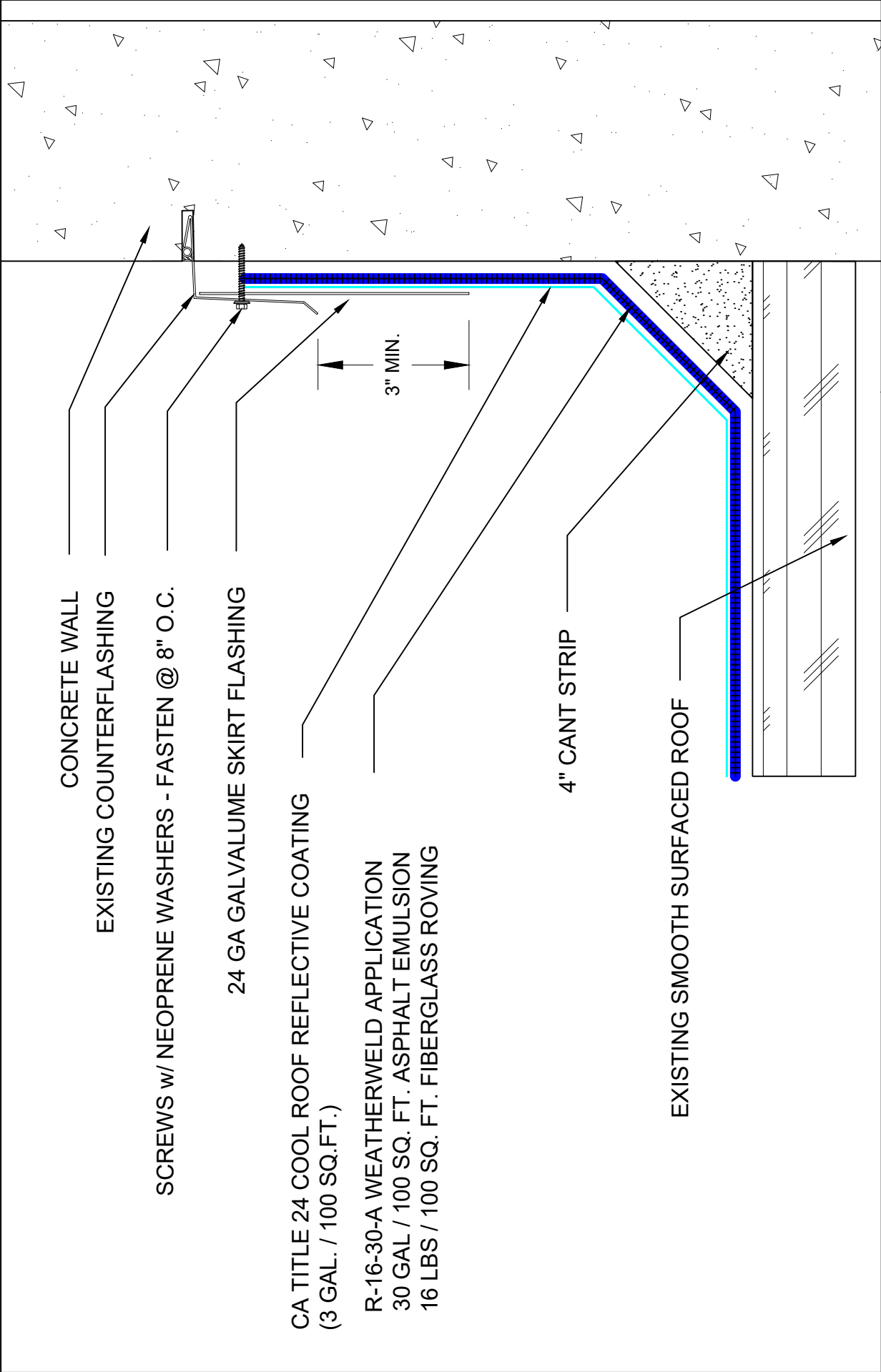

| | | | |
|---|---|--------------------------|----------------------|
| <div>SYSTEM:</div> <div>R-16-30-A</div> <div>Composite Membrane Over Approved Existing Smooth Surfaced Roof</div> | <div><div><div>WEATHERWELD</div><div>A DIVISION OF LIQUIFORM TECHNOLOGIES, INC.</div></div><div>9757 7th Street, Suite 803 Rancho Cucamonga, CA 91730-5297 (888) 440-3224 www.weatherweld.com</div></div> | PREPARED FOR: | |
| | | PROJECT: | |
| | | DRAWN BY: R. Weygant | INSTALLED BY: TBD |
| | | APPROVED BY: M. Jones | DATE: 1/24/24 |
| | | SCALE: 3" = 1'-0" | |
| DRAWING TITLE: SKIRTED COUNTERFLASHING AT CONCRETE WALL | | | |
| DETAIL NUMBER: 357 | | | |

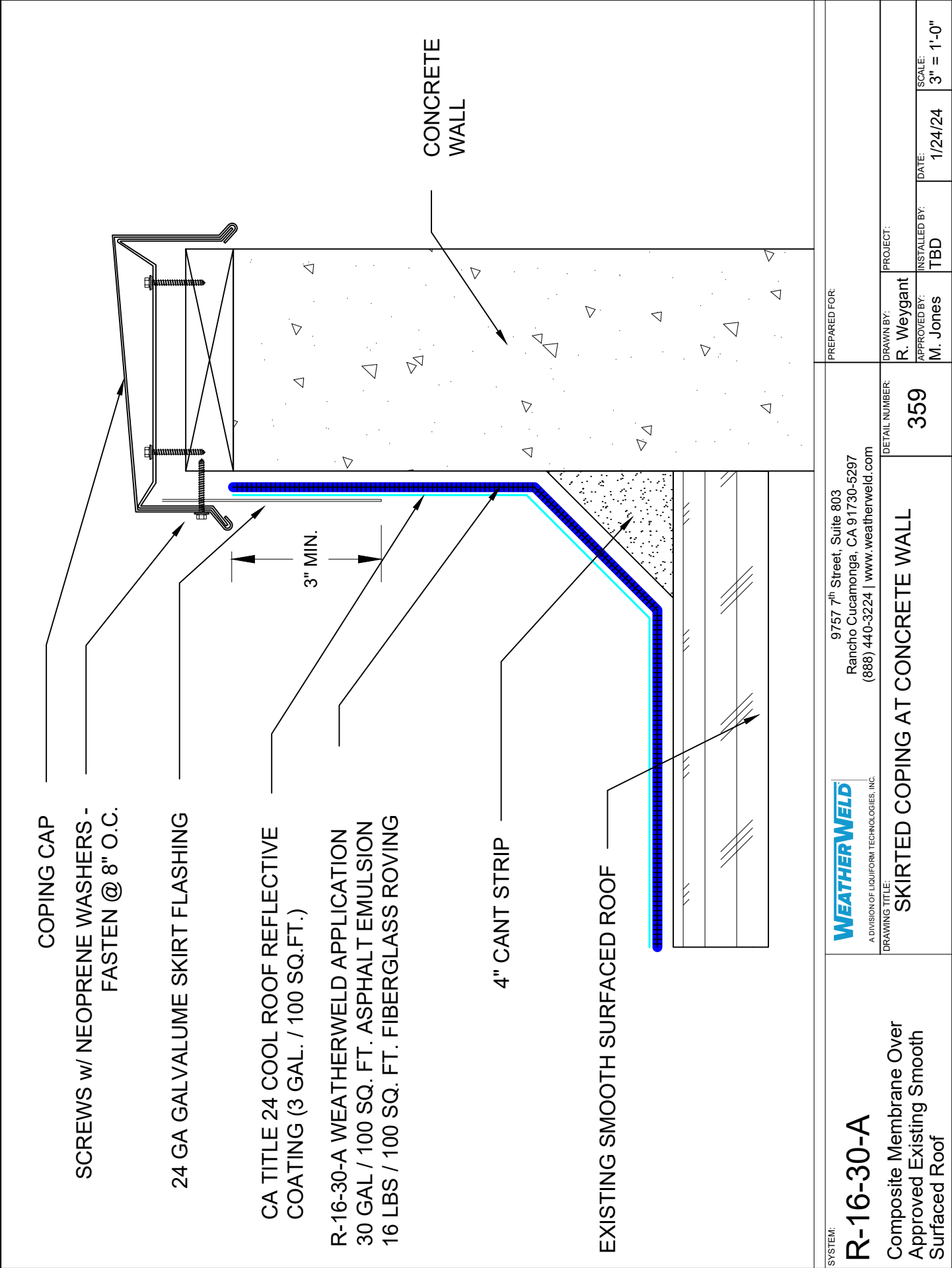

| | | | | | | | | | |
|---|---|---|-------------------------|--------------------------|----------|----------------------|--|----------------------|--|
| <div>SYSTEM:</div> <div>R-16-30-A</div> <div>Composite Membrane Over Approved Existing Smooth Surfaced Roof</div> | <div><div><div>WEATHERWELD</div><div>A DIVISION OF LIQUIFORM TECHNOLOGIES, INC.</div></div><div>9757 7th Street, Suite 803 Rancho Cucamonga, CA 91730-5297 (888) 440-3224 www.weatherweld.com</div></div> | PREPARED FOR: | DRAWN BY: R. Weygant | | PROJECT: | | | | |
| | | DETAIL NUMBER: 359 | | | | | | | |
| | | DRAWING TITLE: SKIRTED COPING AT CONCRETE WALL | | APPROVED BY: M. Jones | | INSTALLED BY: TBD | | DATE: 1/24/24 | |
| | | | | | | | | SCALE: 3" = 1'-0" | |

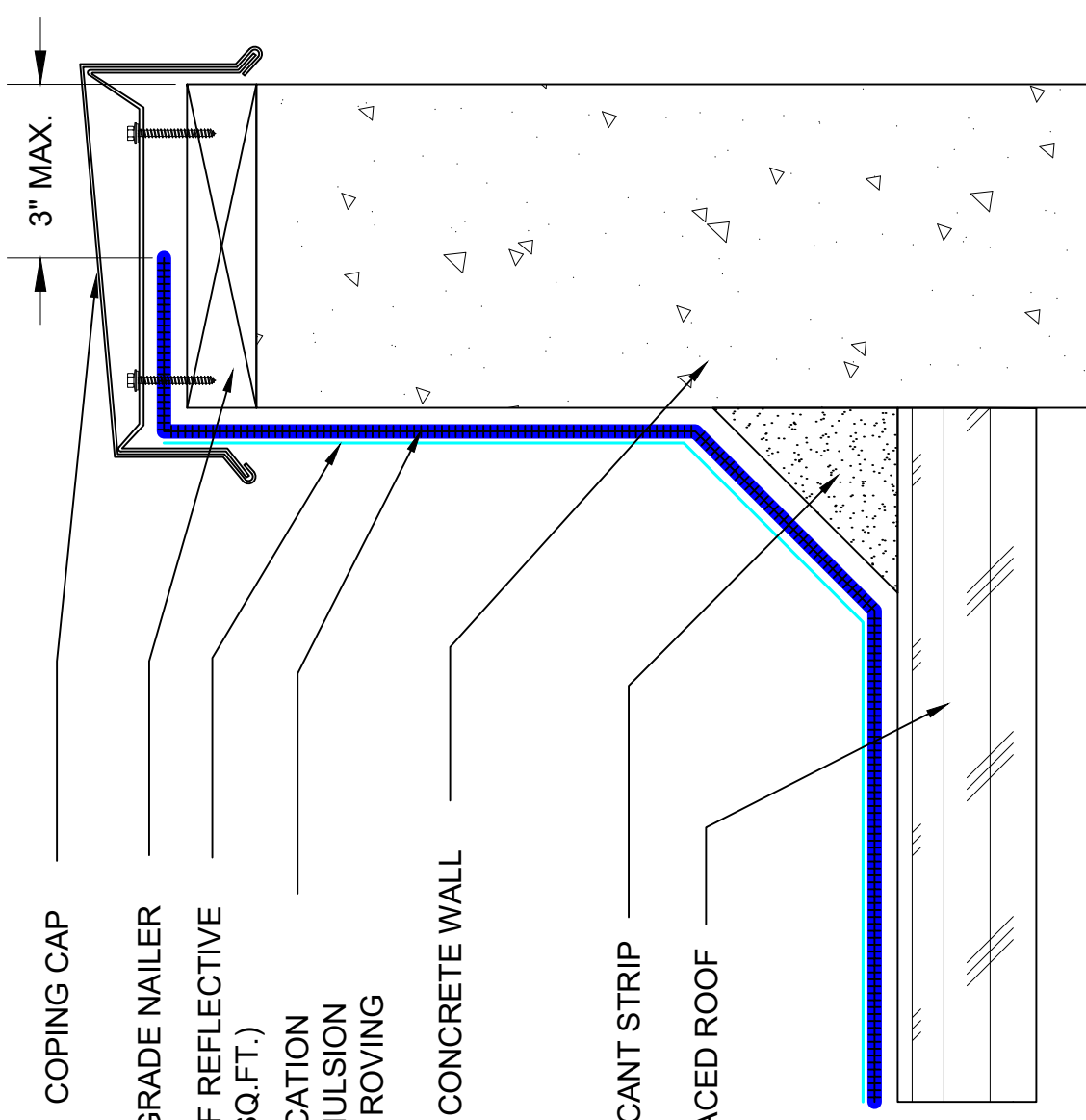

COPING CAP

EXTERIOR GRADE NAILER

CA TITLE 24 COOL ROOF REFLECTIVE
COATING (3 GAL. / 100 SQ.FT.)

R-16-30-A WEATHERWELD APPLICATION
30 GAL / 100 SQ. FT. ASPHALT EMULSION
16 LBS / 100 SQ. FT. FIBERGLASS ROVING

CONCRETE WALL

4" CANT STRIP

EXISTING SMOOTH SURFACED ROOF

SYSTEM:

R-16-30-A

Composite Membrane Over
Approved Existing Smooth
Surfaced Roof

WEATHERWELD
A DIVISION OF LIQUIFORM TECHNOLOGIES, INC.
9757 7th Street, Suite 803
Rancho Cucamonga, CA 91730-5297
(888) 440-3224 | www.weatherweld.com

COPING DETAIL AT CONCRETE WALL (ALT)

DETAIL NUMBER
360

PREPARED FOR:

DRAWN BY:
R. Weygant

APPROVED BY:
M. Jones

PROJECT:

INSTALLED BY:
TBD

DATE:
1/24/24

SCALE:
3" = 1'-0"

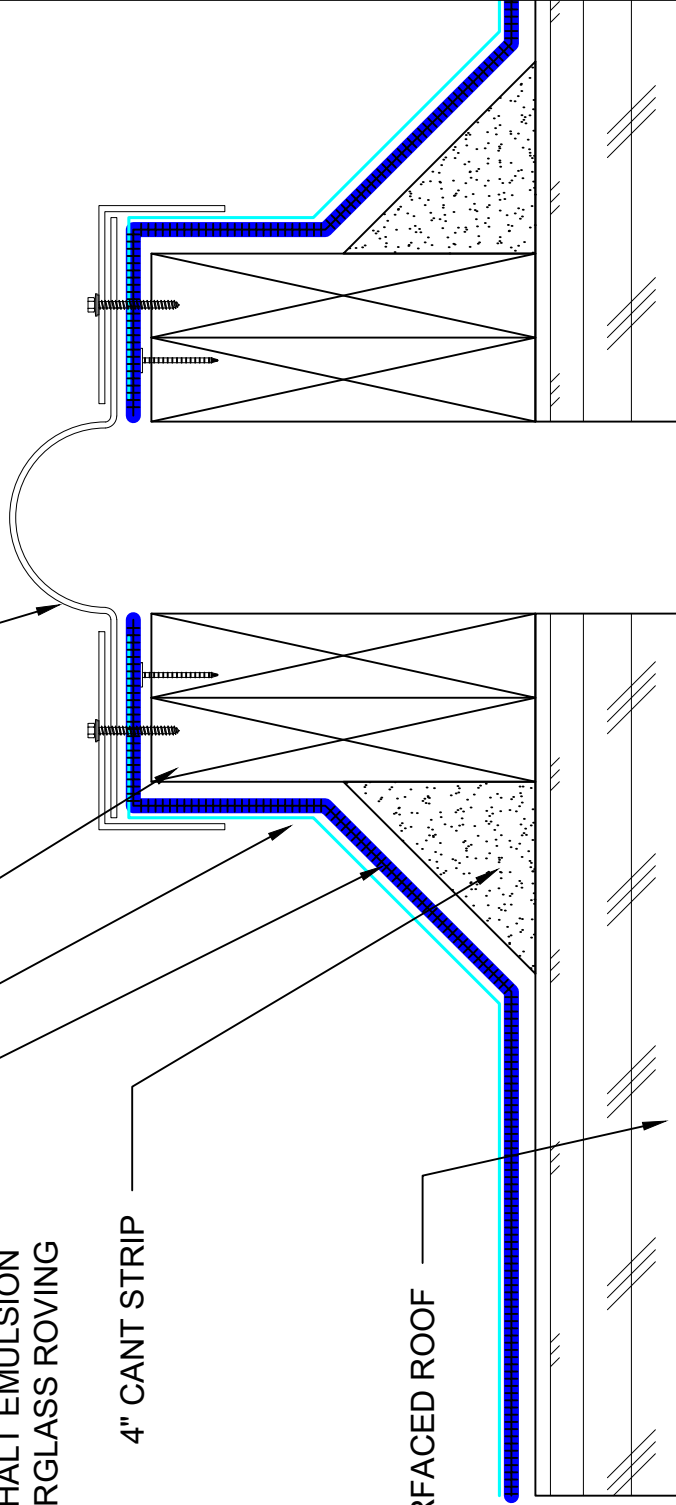

SCALE:

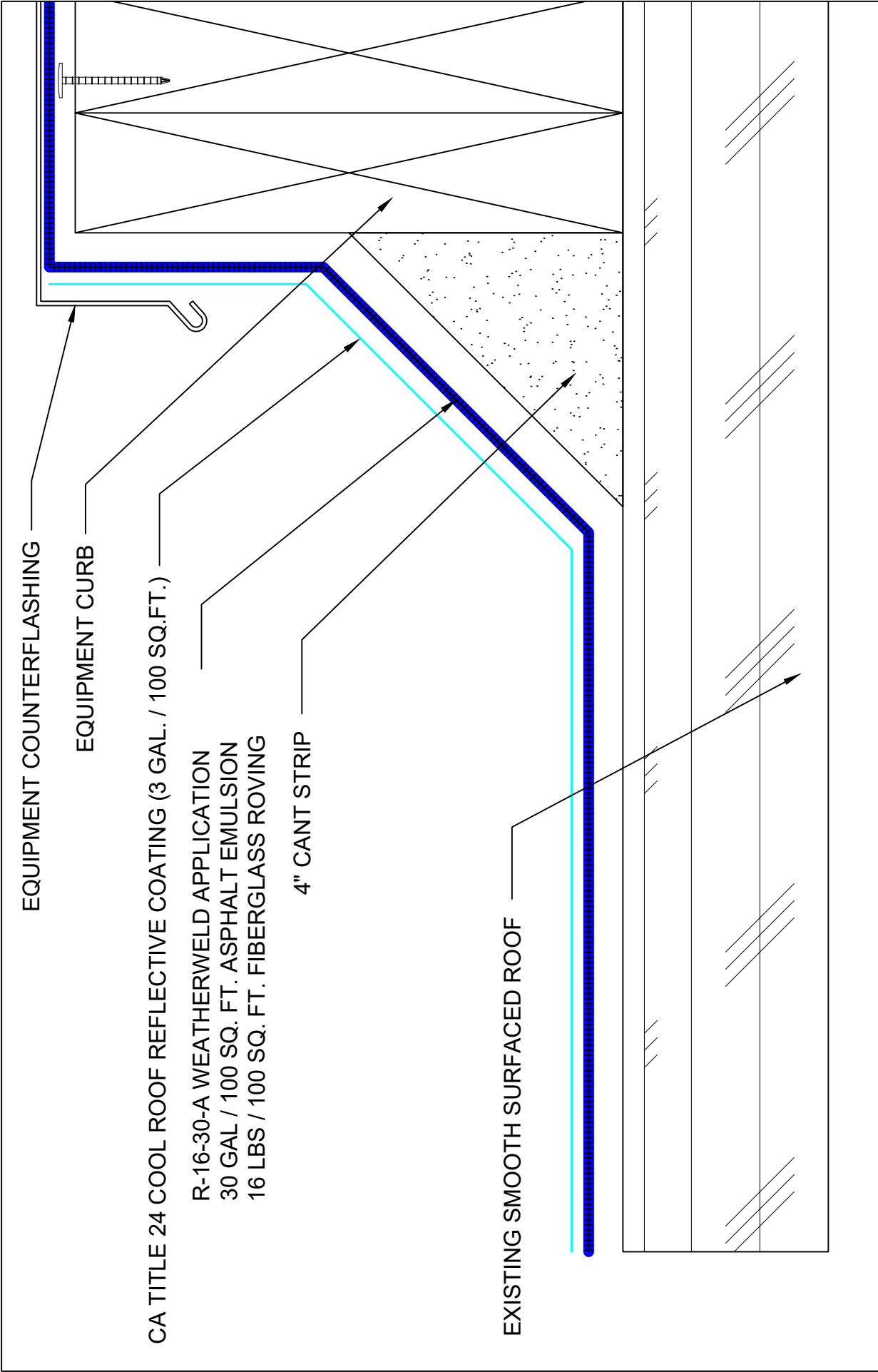

| | | | |
|---|---|-------------------------|------------|
| <div>SYSTEM:</div> <div>R-16-30-A</div> <div>Composite Membrane Over Approved Existing Smooth Surfaced Roof</div> | <div><div><div>WEATHERWELD</div><div>A DIVISION OF LIQUIFORM TECHNOLOGIES, INC.</div></div><div>9757 7th Street, Suite 803 Rancho Cucamonga, CA 91730-5297 (888) 440-3224 www.weatherweld.com</div></div> | PREPARED FOR: | |
| | | DETAIL NUMBER: | |
| | | 402 | |
| | | DRAWING TITLE: | |
| | | EQUIPMENT CURB FLASHING | |
| | | DRAWN BY: | PROJECT: |
| | | R. Weygant | |
| APPROVED BY: | INSTALLED BY: | DATE: | SCALE: |
| M. Jones | TBD | 1/24/24 | 6" = 1'-0" |

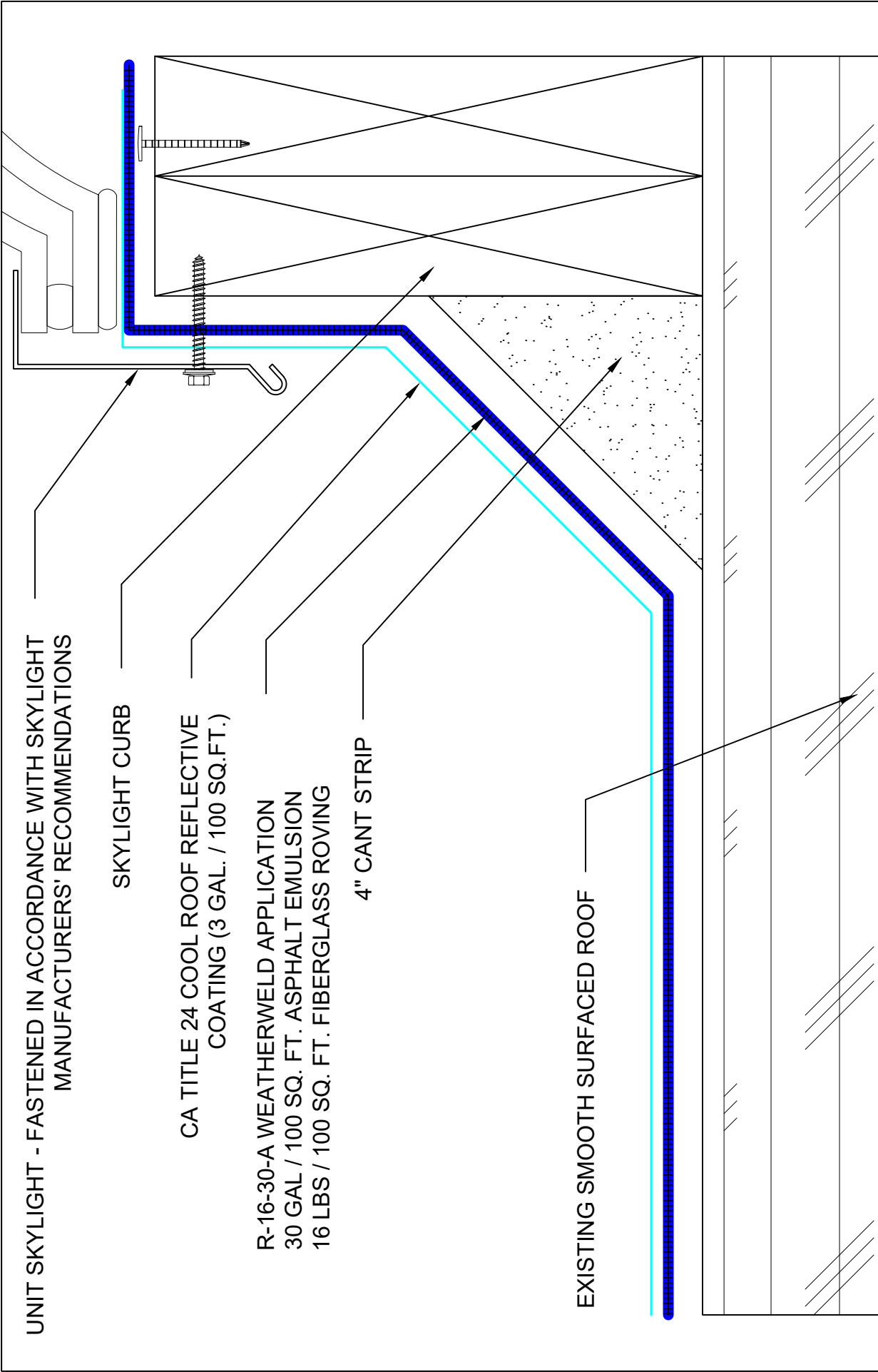

| | | | | | |
|---|--|---|--|-----------------------|--|
| SYSTEM: R-16-30-A Composite Membrane Over Approved Existing Smooth Surfaced Roof | |  A DIVISION OF LIQUIFORM TECHNOLOGIES, INC. 9757 7 th Street, Suite 803 Rancho Cucamonga, CA 91730-5297 (888) 440-3224 www.weatherweld.com | | PREPARED FOR: | |
| DRAWING TITLE: CURB MOUNTED SKYLIGHT FLASHING | | DETAIL NUMBER: 403 | | PROJECT: | |
| APPROVED BY: M. Jones | | DRAWN BY: R. Weygant | | INSTALLLED BY: TBD | |
| | | | | DATE: 1/24/24 | |
| | | | | SCALE: 6" = 1'-0" | |

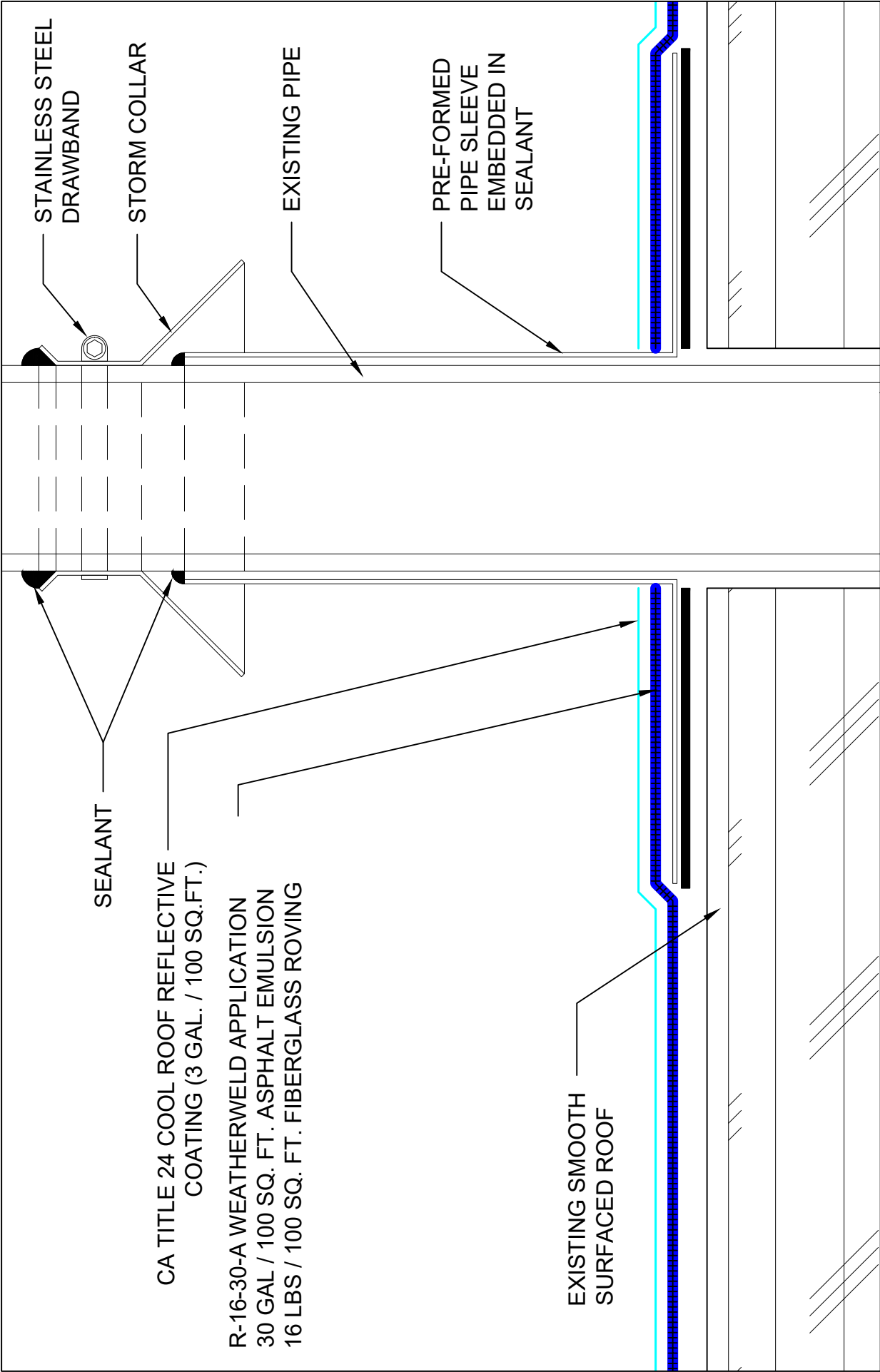

| | | | | | | |
|---|--|------------------------------|---|-----------------------------|-------------------------|-----------------------------|
| SYSTEM: R-16-30-A Composite Membrane Over Approved Existing Smooth Surfaced Roof | <div> A DIVISION OF LIQUIFORM TECHNOLOGIES, INC. DRAWING TITLE: PIPE PENETRATION FLASHING</div> | DETAIL NUMBER: 501 | PREPARED FOR: 9757 7 th Street, Suite 803 Rancho Cucamonga, CA 91730-5297 (888) 440-3224 www.weatherweld.com | | | |
| | | | DRAWN BY: R. Weygant | PROJECT: | | |
| | | | APPROVED BY: M. Jones | INSTALLED BY: TBD | DATE: 1/24/24 | SCALE: 6" = 1'-0" |
| | | | | | | |

CA TITLE 24 COOL ROOF REFLECTIVE COATING
(3 GAL. / 100 SQ.FT.)

R-16-30-A WEATHERWELD APPLICATION
30 GAL / 100 SQ. FT. ASPHALT EMULSION
16 LBS / 100 SQ. FT. FIBERGLASS ROVING

EXISTING SMOOTH
SURFACED ROOF

DRAIN STRAINER

DRAIN LOCKING
RING

DRAIN BOWL

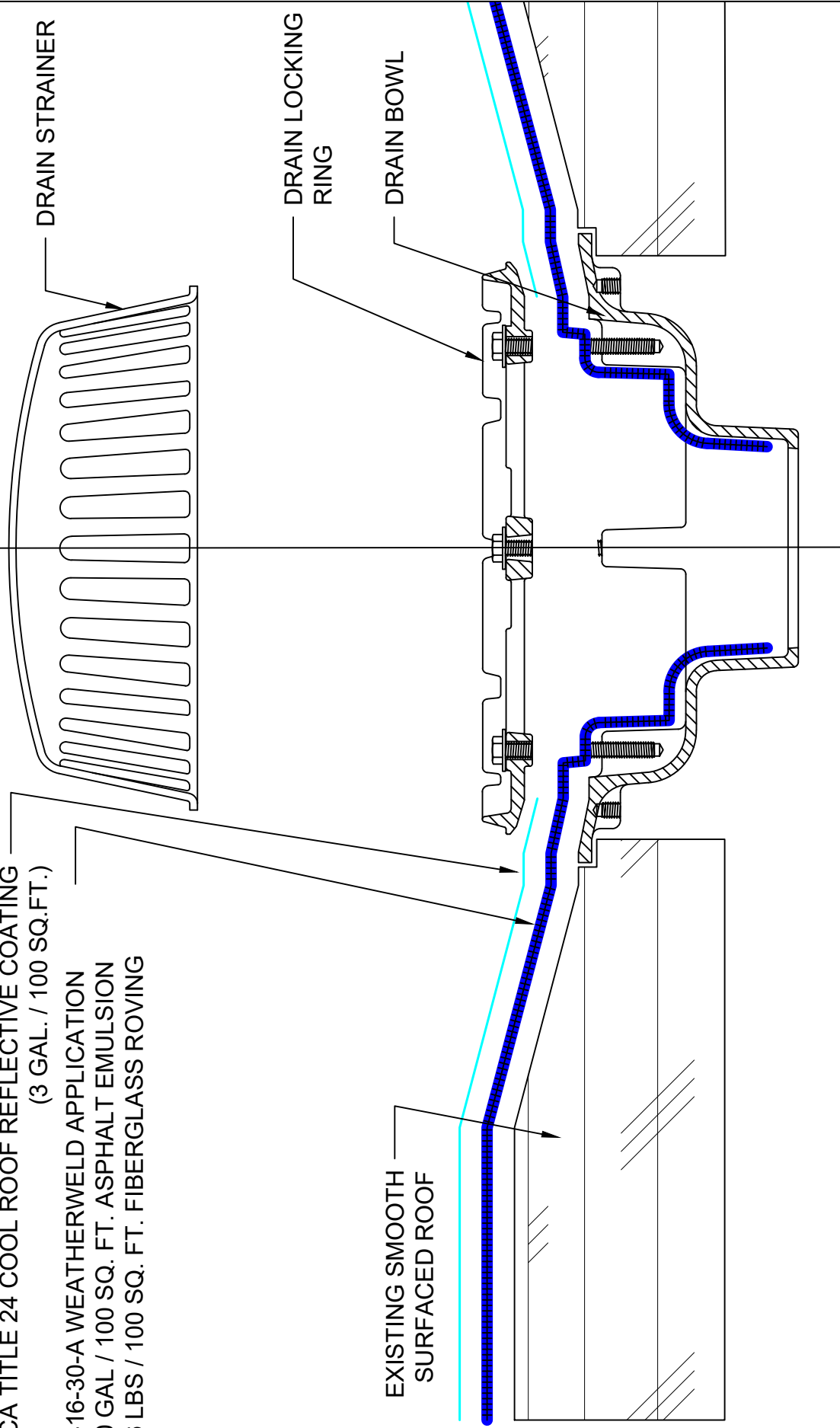

SYSTEM:

R-16-30-A

Composite Membrane Over
Approved Existing Smooth
Surfaced Roof

WEATHERWELD
A DIVISION OF LIQUIFORM TECHNOLOGIES, INC.
9757 7th Street, Suite 803
Rancho Cucamonga, CA 91730-5297
(888) 440-3224 | www.weatherweld.com

DRAWING TITLE:

DRAIN DETAIL

DETAIL NUMBER

502

PREPARED FOR:

DRAWN BY:

R. Weygant

APPROVED BY:

M. Jones

PROJECT:

TBD

DATE:

1/24/24

SCALE:

6" = 1'-0"

CA TITLE 24 COOL ROOF REFLECTIVE
COATING (3 GAL. / 100 SQ.FT.)

WEATHERWELD R-16-30-A APPLICATION
30 GAL / 100 SQ. FT. ASPHALT EMULSION
16 LBS / 100 SQ. FT. FIBERGLASS ROVING

SECTION
VIEW

SIDE ELEVATION VIEW

EXISTING SMOOTH
SURFACED ROOF

SYSTEM:

R-16-30-A

Composite Membrane Over
Approved Existing Smooth
Surfaced Roof

WEATHERWELD

A DIVISION OF LIQUIFORM TECHNOLOGIES, INC.

DRAWING TITLE:

ROOFTOP DUCT ENCAPSULATION

9757 7th Street, Suite 803
Rancho Cucamonga, CA 91730-5297
(888) 440-3224 | www.weatherweld.com

DETAIL NUMBER

503

PREPARED FOR:

PROJECT:

DRAWN BY:
R. Weygant

APPROVED BY:
M. Jones

INSTALLED BY:
TBD

DATE:

1/24/24

SCALE:

1 1/2" = 1'-0"

Technical Data Sheets

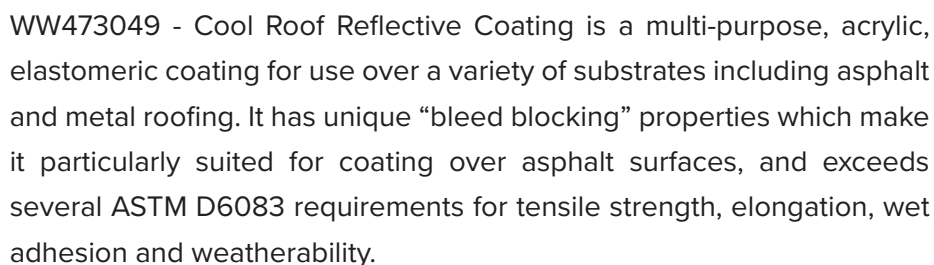

MORE INFO

1 Gallon Cans
55 Gallon Drums
250 Gallon Totes

9757 7th St. #803 Rancho Cucamonga, CA 91730 | (888) 440-3224 | info@weatherweld.com | (888) 440-3224

Coverage:

1.5 gallons per 100 square feet.

Surface Preparation:

Surface must be clean, dry and in good condition. Remove all debris, loose gravel, and dirt from the roof by brooming or vacuuming and power-wash the entire roof.

Application:

Apply WeatherWeld acrylic top coating to WeatherWeld WW472049 Base Coat at a rate of 1.5 gallons per 100 square feet.

Cleanup:

Clean wet coating from hands and tools with soap and water.

Warnings:

Use appropriate gloves and other protective clothing when handling this product. EMPLOYERS should obtain a copy of the Material Safety Data Sheet (MSDS) from your supplier or directly from WeatherWeld at the toll free number or website below.

Warranty:

We, the manufacturer, warrant only that this product is free of defects, since many factors which affect the results obtained from this product - such as weather, workmanship, equipment utilized and prior condition of the substrate - are all beyond our control. We will replace at no charge any product proved to be defective within 12 months of purchase, provided it has been applied in accordance with our written directions for uses we recommended as suitable for this product. Proof of purchase must be provided.

DISCLAIMER OF WARRANTIES AND LIMITATION OF LIABILITY: THIS LIMITED WARRANTY IS IN LIEU OF ANY OTHER WARRANTIES EXPRESS OR IMPLIED INCLUDING BUT NOT LIMITED TO ANY IMPLIED WARRANTY OF MERCHANTABILITY OR FOR A PARTICULAR PURPOSE. MANUFACTURER SHALL HAVE NO LIABILITY OF ANY KIND BEYOND PRODUCT REPLACEMENT, INCLUDING FOR CONSEQUENTIAL OR INCIDENTAL DAMAGES RESULTING FROM ANY DEFECTS OR ANY DELAYS CAUSED BY REPLACEMENT OR OTHERWISE. THIS LIMITED WARRANTY PROVIDES THE PURCHASER'S EXCLUSIVE REMEDY FOR ANY DEFECT IN THE PRODUCT.

WeatherWeld - A Division of Liquiform Technologies Inc.

9757 7th St. #803 Rancho Cucamonga, CA 91730 | (888) 440-3224 | info@weatherweld.com | (888) 440-3224



WW472049 - WeatherWeld acrylic basecoat is a water-based, acrylic elastomeric coating designed to facilitate proper adhesion of WeatherWeld Title 24 compliant Cool Roof Coating to WeatherWeld emulsion. WW472049 provides superior protection against ponding water and eliminates the need for costly replacement.

PERFORMANCE

CERTIFICATIONS

| Property | Value |
|----------------------------------|--|
| Appearance: | Liquid |
| Color: | Buff |
| Wet Adhesion – Asphalt Emulsion: | 5.2 pli per ASTM D 6083 |
| Solids (Volume / Weight): | 54% / 67.7% per ASTM D 6083 |
| Viscosity: | 110 ± 10 KU per ASTM D 6083 |
| Drying Time: | 4-8 hours depending on temperature and humidity. |
| | |
| | |
| | |
| | |
| | |
| | |
| | |
| | |
| | |



MORE INFO

Packaging:

1 Gallon Cans
5 Gallon Pails
55 Gallon Drums
250 Gallon Totes

WeatherWeld - A Division of Liquiform Technologies Inc.

9757 7th St. #803 Rancho Cucamonga, CA 91730 | (888) 440-3224 | info@weatherweld.com | (888) 440-3224

Coverage:

1.5 gallons per 100 square feet.

Surface Preparation:

Surface must be clean, dry and in good condition. Remove all debris, loose gravel, and dirt from the roof by brooming or vacuuming and power-wash the entire roof.

Application:

Apply WeatherWeld acrylic basecoat to finished WeatherWeld roof applications at a rate of 1.5 gallons per 100 square feet.

Cleanup:

Clean wet coating from hands and tools with soap and water.

Warnings:

Use appropriate gloves and other protective clothing when handling this product. EMPLOYERS should obtain a copy of the Material Safety Data Sheet (MSDS) from your supplier or directly from WeatherWeld at the toll free number or website below.

Warranty:

We, the manufacturer, warrant only that this product is free of defects, since many factors which affect the results obtained from this product - such as weather, workmanship, equipment utilized and prior condition of the substrate - are all beyond our control. We will replace at no charge any product proved to be defective within 12 months of purchase, provided it has been applied in accordance with our written directions for uses we recommended as suitable for this product. Proof of purchase must be provided.

DISCLAIMER OF WARRANTIES AND LIMITATION OF LIABILITY: THIS LIMITED WARRANTY IS IN LIEU OF ANY OTHER WARRANTIES EXPRESS OR IMPLIED INCLUDING BUT NOT LIMITED TO ANY IMPLIED WARRANTY OF MERCHANTABILITY OR FOR A PARTICULAR PURPOSE. MANUFACTURER SHALL HAVE NO LIABILITY OF ANY KIND BEYOND PRODUCT REPLACEMENT, INCLUDING FOR CONSEQUENTIAL OR INCIDENTAL DAMAGES RESULTING FROM ANY DEFECTS OR ANY DELAYS CAUSED BY REPLACEMENT OR OTHERWISE. THIS LIMITED WARRANTY PROVIDES THE PURCHASER'S EXCLUSIVE REMEDY FOR ANY DEFECT IN THE PRODUCT.

WeatherWeld - A Division of Liquiform Technologies Inc.

9757 7th St. #803 Rancho Cucamonga, CA 91730 | (888) 440-3224 | info@weatherweld.com | (888) 440-3224



WW471145 - Weatherweld Asphalt Emulsion is the primary waterproofing component of WeatherWeld roofing systems and is applied simultaneously with WeatherWeld fiberglass. A colloid mixture of water, asphalt, and bentonite clay, WeatherWeld asphalt emulsion is water based, low odor, UV stable and 0 VOC.

PERFORMANCE

CERTIFICATIONS

| PROPERTY | VALUE |
|---------------------------|----------------------------------|
| Appearance: | Thixotropic liquid |
| Color: | Black |
| Flash Point: | Non-Flammable. |
| Maximum VOC: | 0 g/l Calculated |
| Solids Content by Volume: | 49-53% per ASTM D 2697 |
| Viscosity (Brookfield): | 8,000-15,000 cPs per ASTM D 2196 |
| | |
| | |
| | |
| | |
| | |
| | |
| | |
| | |
| | |
| | |



MORE INFO

Packaging:

1 Gallon Cans
5 Gallon Pails
55 Gallon Drums
275 Gallon Totes
Bulk Delivery

WeatherWeld - A Division of Liquiform Technologies Inc.

9757 7th St. #803 Rancho Cucamonga, CA 91730 | (888) 440-3224 | info@weatherweld.com | (888) 440-3224

Coverage:

30 to 45 gallons per 100 square feet depending on application.

Surface Preparation:

Surface must be clean, dry and in good condition. Remove all debris, loose gravel, and dirt from the roof by brooming or vacuuming and power-wash the entire roof.

Application:

Emulsion is spray applied using the WeatherWeld 3D Roof Printer. Emulsion is simultaneously applied with glass fibers to provide a seamless reinforced roof membrane.

Cleanup:

Clean wet coating from hands and tools with soap and water. If dry, clean tools with kerosene, paint thinner or mineral spirits.

Warnings:

Use appropriate gloves and other protective clothing when handling this product. EMPLOYERS should obtain a copy of the Material Safety Data Sheet (MSDS) from your supplier or directly from WeatherWeld at the toll free number or website below.

Warranty:

We, the manufacturer, warrant only that this product is free of defects, since many factors which affect the results obtained from this product - such as weather, workmanship, equipment utilized and prior condition of the substrate - are all beyond our control. We will replace at no charge any product proved to be defective within 12 months of purchase, provided it has been applied in accordance with our written directions for uses we recommended as suitable for this product. Proof of purchase must be provided.

DISCLAIMER OF WARRANTIES AND LIMITATION OF LIABILITY: THIS LIMITED WARRANTY IS IN LIEU OF ANY OTHER WARRANTIES EXPRESS OR IMPLIED INCLUDING BUT NOT LIMITED TO ANY IMPLIED WARRANTY OF MERCHANTABILITY OR FOR A PARTICULAR PURPOSE. MANUFACTURER SHALL HAVE NO LIABILITY OF ANY KIND BEYOND PRODUCT REPLACEMENT, INCLUDING FOR CONSEQUENTIAL OR INCIDENTAL DAMAGES RESULTING FROM ANY DEFECTS OR ANY DELAYS CAUSED BY REPLACEMENT OR OTHERWISE. THIS LIMITED WARRANTY PROVIDES THE PURCHASER'S EXCLUSIVE REMEDY FOR ANY DEFECT IN THE PRODUCT.

WeatherWeld - A Division of Liquiform Technologies Inc.

9757 7th St. #803 Rancho Cucamonga, CA 91730 | (888) 440-3224 | info@weatherweld.com | (888) 440-3224



WWFG100 - Fiberglass Roving is continuous filament glass fiber consisting of approximately sixty strands held together loosely in rope form by a special sizing. Roving is designed for spray application using the WeatherWeld 3D Roof Printer to provide reinforcement for WeatherWeld asphalt emulsion coating.

PERFORMANCE

CERTIFICATIONS

Property

Value

| | |
|-----------------|--------------------|
| Appearance: | Ropelike strands |
| Color: | White |
| Flash Point: | >212F |
| Maximum VOC: | 0 g/l |
| Maximum VOS: | 0 lbs/gal |
| Fiber Diameter: | 6 microns, minimum |
| Yield: | 207 yd/lb. |
| Tex: | 2400 g/km. |



MORE INFO

Packaging:

Each spool is capable of covering approximately 1350 square feet of area when applied at a rate of 3 lbs per 100 square feet.

WeatherWeld - A Division of Liquiform Technologies Inc.

9757 7th St. #803 Rancho Cucamonga, CA 91730 | (888) 440-3224 | info@weatherweld.com | (888) 440-3224

Coverage:

Normal application rate is 30 gallons of WeatherWeld Asphalt Emulsion and 16 pounds of glass fiber per 100 square feet.

Surface Preparation:

Follow directions on surface preparation for WW471145 WeatherWeld Asphalt Emulsion Application

Application:

Roving is spray applied using the WeatherWeld 3D Roof Printer to provide reinforcement for WeatherWeld asphalt emulsion. Emulsion and glass fibers are chopped into a matrix of intertwined strands ranging in length from 1" to 24" and simultaneously applied providing a seamless reinforced roof membrane.

Cleanup:

Wash hands with soap and water when finished.

Warnings:

Use appropriate gloves and other protective clothing when handling this product. EMPLOYERS should obtain a copy of the Material Safety Data Sheet (MSDS) from your supplier or directly from WeatherWeld at the toll free number or website below.

Warranty:

We, the manufacturer, warrant only that this product is free of defects, since many factors which affect the results obtained from this product - such as weather, workmanship, equipment utilized and prior condition of the substrate - are all beyond our control. We will replace at no charge any product proved to be defective within 12 months of purchase, provided it has been applied in accordance with our written directions for uses we recommended as suitable for this product. Proof of purchase must be provided.

DISCLAIMER OF WARRANTIES AND LIMITATION OF LIABILITY: THIS LIMITED WARRANTY IS IN LIEU OF ANY OTHER WARRANTIES EXPRESS OR IMPLIED INCLUDING BUT NOT LIMITED TO ANY IMPLIED WARRANTY OF MERCHANTABILITY OR FOR A PARTICULAR PURPOSE. MANUFACTURER SHALL HAVE NO LIABILITY OF ANY KIND BEYOND PRODUCT REPLACEMENT, INCLUDING FOR CONSEQUENTIAL OR INCIDENTAL DAMAGES RESULTING FROM ANY DEFECTS OR ANY DELAYS CAUSED BY REPLACEMENT OR OTHERWISE. THIS LIMITED WARRANTY PROVIDES THE PURCHASER'S EXCLUSIVE REMEDY FOR ANY DEFECT IN THE PRODUCT.

WeatherWeld - A Division of Liquiform Technologies Inc.

9757 7th St. #803 Rancho Cucamonga, CA 91730 | (888) 440-3224 | info@weatherweld.com | (888) 440-3224

WW474049 - WeatherWeld self adhering membrane is a modified roofing membrane sheet with a self sticking adhesive backing used as a general flashing sheet at transitions, terminations, and flashings. Self adhering is also used to bridge gaps and as a field repair tape before WeatherWeld applications

PERFORMANCE

CERTIFICATIONS

Property

Value

Appearance:

Rough Sanded Texture

Color:

Black

Strip Tensile Strength:

75 Lbs/in (13,135 N/m) per ASTM D 882

Puncture Resistance:

200 Lbs (890 N) per ASTM E 154

Permeance:

Max 0.05 Perms per ASTM E 96 Method B

Pliability:

No cracks when tested with a 1/4" Mandrel, 180 deg. Bend at -25F, per ASTM D 146



MORE INFO

Packaging:

- 12 in. X 108 ft. (0.31 m x 32.9 m) Roll.
- 18 in. X 108 ft. (0.46 m x 32.9 m) Roll.
- 24 in. X 108 ft. (0.61 m x 32.9 m) Roll.
- 36 in. X 45 ft. (0.91 m x 13.7 m) Roll.

WeatherWeld - A Division of Liquiform Technologies Inc.

9757 7th St. #803 Rancho Cucamonga, CA 91730 | (888) 440-3224 | info@weatherweld.com | (888) 440-3224

Coverage:

Coverage dependent on Roll size.

Surface Preparation:

Surface must be clean, dry and in good condition. Remove all debris, loose gravel, and dirt from the roof by brooming or vacuuming and power-wash the entire roof.

Application:**Cleanup:**

Clean with soap and water. If dry, clean tools with kerosene, paint thinner or mineral spirits.

Warnings:

Use appropriate gloves and other protective clothing when handling this product. EMPLOYERS should obtain a copy of the Material Safety Data Sheet (MSDS) from your supplier or directly from WeatherWeld at the toll free number or website below.

Warranty:

We, the manufacturer, warrant only that this product is free of defects, since many factors which affect the results obtained from this product - such as weather, workmanship, equipment utilized and prior condition of the substrate - are all beyond our control. We will replace at no charge any product proved to be defective within 12 months of purchase, provided it has been applied in accordance with our written directions for uses we recommended as suitable for this product. Proof of purchase must be provided.

DISCLAIMER OF WARRANTIES AND LIMITATION OF LIABILITY: THIS LIMITED WARRANTY IS IN LIEU OF ANY OTHER WARRANTIES EXPRESS OR IMPLIED INCLUDING BUT NOT LIMITED TO ANY IMPLIED WARRANTY OF MERCHANTABILITY OR FOR A PARTICULAR PURPOSE. MANUFACTURER SHALL HAVE NO LIABILITY OF ANY KIND BEYOND PRODUCT REPLACEMENT, INCLUDING FOR CONSEQUENTIAL OR INCIDENTAL DAMAGES RESULTING FROM ANY DEFECTS OR ANY DELAYS CAUSED BY REPLACEMENT OR OTHERWISE. THIS LIMITED WARRANTY PROVIDES THE PURCHASER'S EXCLUSIVE REMEDY FOR ANY DEFECT IN THE PRODUCT.

WeatherWeld - A Division of Liquiform Technologies Inc.

9757 7th St. #803 Rancho Cucamonga, CA 91730 | (888) 440-3224 | info@weatherweld.com | (888) 440-3224

Warranty



40-YEAR NDL LEAK-FREE WARRANTY

COMPLETION DATE: _____

ISSUE DATE: _____

WARRANTY: Subject to warranty registration, payment in-full and installation in accordance with current printed installation specifications, Liquiform Technologies Inc., (WEATHERWELD) warranties to the original purchaser that the WEATHERWELD Seamless Reinforced Roof System (System) will be able to withstand ordinary wear of the natural elements in a leak-free condition for the period of forty (40) years, except for the exclusions, limitations and exceptions set forth in this Warranty. Upon proper notice, WEATHERWELD will diagnose and make repairs to the WEATHERWELD System at WEATHERWELD expense under the terms of this Warranty, as required to stop reported roof leakage found to be caused by defects in the WEATHERWELD System.

UNAPPROVED ALTERATIONS OR ADDITIONS: No contractor, distributor, consultant or any other person has authority to assume responsibility, liability or changes to WEATHERWELD specifications and/or agreements. WEATHERWELD shall not be responsible or liable for any change and/or amendment to the specifications and/or Warranty in regard to the project referenced herein, unless said change or amendment is approved in writing by WEATHERWELD.

EXCLUSIONS/RESPONSIBILITIES: The WEATHERWELD Seamless Reinforced Roof System is designed to keep areas to which the WEATHERWELD System materials are applied in a leak-free condition. The System is not intended to take the place of any other building element such as, but not limited to, the underlying roof deck, roof insulation, vapor retarder, drains, expansion joints, flashings, vents, skylights, roof-mounted equipment, reflective coatings, or any areas not covered with WEATHERWELD System materials. This warranty shall not be applicable if, in the sole judgment of WEATHERWELD, any of the following occurrences shall be the cause of the reported claim of WEATHERWELD System roof leakage:

- a) Natural disasters, earthquakes, lightning, hurricane force winds, hail, flood, environmental fallout, acts of vandalism or war.
- b) Acts of negligence, misuse, accidents, falling objects, damage from roof top traffic or storage on the roof.
- c) Damage caused by failure to conduct, or to have conducted, periodic maintenance inspections and roof clean-up as outlined in the NRCA or RIEI maintenance manuals for Owners. Reflective surface coatings are not required to be re-coated under this Warranty.
- d) Changes, alterations or repairs made to the System and not authorized by WEATHERWELD shall cause the area affected by the work to be excluded until authorized repairs meeting WEATHERWELD standards are completed.
- e) Changes in aesthetics, visual appearance or reflective coatings. Maintenance of coatings is not a part of, nor required, under this Warranty.
- f) With the exception of natural rain water, accumulation of foreign materials or chemicals of any type including animal, plant, human, manufacturing or atmospheric.
- g) Malfunction or breakdown of the base roofing structure.
- h) Obstructed or inadequate roof drainage.
- i) Waterproof defects in adjoining areas, walls, windows, roof-mounted equipment, ducts or other penetrations in the System extending above the flashings height of the WEATHERWELD System.

Both the examination and inspection of the WEATHERWELD System in fact, plans and/or specifications by a WEATHERWELD employee, designated representative or Contractor, before or after the completion of the installation of the WEATHERWELD System, shall not constitute approval or waiver of the exclusions and conditions set forth in this Warranty, without written notice of such approval or waiver. No waiver by WEATHERWELD of any limitation, term or condition of this Warranty made as part of a warranty claim, shall operate as a waiver of any other limitation, term or condition applicable to this Warranty, on any other future claim, whether of similar or different nature. Owner agrees to provide, at Owner's expense, access to any areas requested in writing by WEATHERWELD and deemed to be relevant to the diagnosis and/or repair of the reported leak. Areas include, but are not limited to, building interior, exterior, adjoining areas and areas under roof-mounted equipment or other overburden.

NOTICE OF CLAIM: In the event leakage is discovered, the Owner shall notify WEATHERWELD within ten (10) days of the discovery via receipt-acknowledged email, writing or fax at the contact's location listed below. Any claim to which notification is not made in a timely manner, without excuse, or to which access to the roof to diagnose the cause of the leakage is not provided, shall be deemed waived. Notification shall contain information of the location and severity of the leakage, access to the leak area and the personnel to contact. Notice to the Contractor, distributor or any other person does not substitute for notice to WEATHERWELD. Address written correspondence to: Liquiform Technologies Inc., 9757 7th St. #803, Rancho Cucamonga, CA 91730. Phone (888) 440-3224

SERVICE: Upon proper notification, WEATHERWELD shall schedule a diagnosis inspection of the leakage, prepare a written report of findings and commence repair of the defects that are WEATHERWELD's responsibility under this Warranty in a timely manner, weather and schedules permitting. Should the cause of the leakage be able to be corrected during the initial service call, the Owner agrees that WEATHERWELD is hereby granted permission to make such corrections, provided there is no cost to the Owner. Should leakage documented by WEATHERWELD be caused from items that are the upkeep responsibility of the Owner under this Warranty, the Owner agrees to have repairs made to such items in a timely manner, and before requesting any additional service work made by WEATHERWELD on the leakage claim. Should WEATHERWELD repeat the process without stopping the WEATHERWELD responsible leakage, WEATHERWELD shall retain a knowledgeable outside consultant at WEATHERWELD expense to help locate the source of the leakage. WEATHERWELD and the Owner agree to complete the respective repairs made in the Consultant's report. The Owner agrees that WEATHERWELD shall have exclusive control over the diagnosis and repair to any WEATHERWELD System component found to be WEATHERWELD responsibility under this Warranty.

LIMITATIONS OF LIABILITY: This Warranty is expressly in lieu of any other guarantees and/or warranties, expressed or implied, including any implied warranty of merchantability, or fitness for a particular purpose, and any other obligation or liability on the part of WEATHERWELD whether the claim against WEATHERWELD is based upon strict liability, negligence, breach of warranty, or any other theory or cause of action. This limited Warranty contains all of the provisions of your remedies from WEATHERWELD. In no event shall WEATHERWELD be liable for consequential or incidental damages of any kind, including damages to the building or its contents. This Warranty does not cover the cost of removal and/or replacement of any other building component, roof-mounted equipment, overburden or item excluded from Warranty coverage listed above. WEATHERWELD shall be discharged of all further obligations upon the occurrence of any of the following: (a) expiration of this warranty without written renewal or transfer, (b) damage to the System from causes listed in "EXCLUSIONS/RESPONSIBILITIES" or (c) failure to comply with any other sections of this Warranty. Unresolved Warranty claims shall be settled by binding arbitration in the State of California (as exclusive venue), administered by the American Arbitration Association under its Commercial Arbitration Rules, and judgment on any award rendered by the arbitrator(s) may be entered in any court having jurisdiction thereof.

ROOF SPECIFICATION

R-16-30-A

**Fluid Applied Roof Encapsulation System with Title 24
Compliant Cool Roof Coating**

For Approved Asphaltic or Single Ply Roofs

Section 07 56 00
COLD FLUID APPLIED
ROOFING

SECTION 07 56 00

FLUID APPLIED ROOFING

PART 1 GENERAL

1.1 SECTION INCLUDES

- A. Seamless Fluid Applied Composite Roof Systems.
- B. Roof Flashings.
- C. Roof Accessories.

1.2 RELATED SECTIONS

- A. Section 06 10 00 - Rough Carpentry.
- B. Section 07 62 00 - Sheet Metal Flashing and Trim: Cap flashing and expansion joints.
- C. Section 07 71 00 - Manufactured Roof Specialties: Counter flashing, gravel stops, fascia, scuppers, gutters, and downspouts.
- D. Section 07 72 00 - Roof Accessories.
- E. Section 22 30 00 - Plumbing Equipment: Adjacent Piping Vents and Drains.
- F. Drawings and general provisions of the Contract, including General and Supplementary Conditions and Division 01 Specification Sections, apply to this Section.

1.3 REFERENCES

- A. National Roofing Contractors Association (NRCA) Roofing and Waterproofing Manual.
- B. American Society of Civil Engineers (ASCE) - ASCE 7 - Minimum Design Loads for Buildings and Other Structures.
- C. ASTM International (ASTM):
 - 1. ASTM C 728 - Standard Specification for Perlite Thermal Insulation Board.
 - 2. ASTM D 570 - Standard Test Method for Water Absorption of Plastics.
 - 3. ASTM D 1079 - Standard Terminology Relating to Roofing, Waterproofing, and Bituminous Materials.
 - 4. ASTM D 41 - Standard Specification for Asphalt Primer Used in Roofing, Damp proofing, and Waterproofing.
 - 5. ASTM D1227 - Standard Specification for Emulsified Asphalt Used as a Protective Coating for Roofing.
 - 6. ASTM D 2523 - Standard Practice for Testing Load-Strain Properties of Roofing Membranes.

7. ASTM D 3019 - Standard Specification for Lap Cement Used with Asphalt Roll Roofing, Non-Fibered, and Fibered.
 8. ASTM D 3909 - Standard Specification for Asphalt Roll Roofing (Glass Felt) Surfaced with Mineral Granules.
 9. ASTM D 4263 - Standard Test Method for Indicating Moisture in Concrete by the Plastic Sheet Method.
 10. ASTM D 4830 - Standard Test Methods for Characterizing Thermoplastic Fabrics Used in Roofing and Waterproofing.
 11. ASTM E 108 - Standard Test Methods for Fire Tests of Roof Coverings.
 12. ASTM E 548 - Standard Guide for General Criteria Used for Evaluating Laboratory Competence.
 13. ASTM E 1980 - Standard Practice for Calculating Solar Reflectance Index of Horizontal and Low-Sloped Opaque Surfaces.
- D. Underwriters Laboratories (UL): ANSI/UL 790 - Standard Test Methods of Roof Coverings.
- E. Underwriters Laboratories (UL) - Roofing Systems and Materials Guide.
- F. CRRC - Cool Roof Rating Council.
- G. California Building Standards Code - Title 24.
- H. Sheet Metal and Air Conditioning Contractors National Association (SMACNA) - Architectural Sheet Metal Manual.

1.4 DEFINITIONS

- A. Roofing Terminology: Refer to ASTM D 1079 and glossary of NRCA's "The NRCA Roofing and Waterproofing Manual" for definition of terms related to Work in this Section.

1.5 PERFORMANCE REQUIREMENTS

- A. General: Provide watertight roofing membrane and flashing system that does not permit the passage of water, resists uplift pressures specified in this section, and is capable of withstanding thermally induced movement and exposure to weather without failure.
- B. Energy Performance:
1. Low-Slope Roofs: Provide roofing system with Solar Reflectance Index not less than 78 when calculated according to ASTM E 1980, based on testing identical products by a qualified testing agency.
 2. Roof membrane finish must comply with current California Title 24 Part 6 requirements:
 - a. Minimum three (3) year aged solar reflectance: 0.55.
 - b. Minimum Thermal Emittance: 0.75.
- C. Wind Resistance: Provide roofing membrane, base flashings and component materials that comply with requirements in FMG 4450, FMG 4470, UL 580 or UL 1897 as part of a membrane roofing system.

1. Wind Load Resistance: 1-90
- D. Fire-Test-Response Characteristics: Provide roofing materials with the fire-test-response characteristics indicated as determined by testing identical products per test method below by UL, FMG or another testing and inspecting agency acceptable to authorities having jurisdiction. Materials shall be identified with appropriate markings from the applicable testing and inspecting agency.
 1. Exterior Fire-Test Exposure: Class A ASTM E 108 for application and roof slopes indicated.

1.6 SUBMITTALS

- A. Submit in accordance with Section 01 30 00 - Administrative Requirements.
- B. Product Data: For each product note in this section, submit printed or digital copies of manufacturers product information including the following:
 1. Printed affirmation of performance characteristics.
 2. Roofing system design.
 3. Application Instructions.
 4. Technical Data Sheets.
 5. Material Safety Data Sheets.
- C. LEED Submittals:
 1. Product Data for Credit SS 7.2: For roof materials, indicating that roof materials comply with Solar Reflectance Index requirement.
 2. Product Data for Credit EQ 4.1: For adhesives and sealants, including printed statement of VOC content.
- D. Warranty Documents: Provide sample copies of the Manufacturer's standard form outlining the terms and conditions of the warranty specified for the Work in this section.
- E. Shop Drawings: Provide plan, elevation, section, and isometric drawings outlining waterproofing conditions at transitions, terminations, penetrations and attachments to adjacent work.
- F. Product Test Reports: Based on evaluation of comprehensive tests performed by manufacturer and witnessed by a qualified testing agency, for components of the roofing system.
- G. Research & Evaluation Reports: For components of the roofing system.
 1. Include reports from UL, ICC, FMG or another testing and inspecting agency acceptable to authorities having jurisdiction, stating entire system meets fire-test-response characteristics listed.

1.7 QUALITY ASSURANCE

- A. Installer Qualifications: Installer must be authorized by roofing system manufacturer to perform all Work specified in this section and provide an executed manufacturer's warranty.
- B. Manufacturer Qualifications: A qualified manufacturer that has UL listing for roofing system identical to that

used for this project.

- C. Testing Agency Qualifications: An independent testing agency with the experience and capability to conduct the testing indicated, as documented according to ASTM E 548.
- D. Source Limitations:
 - 1. Obtain roof system components from a single manufacturer.
 - 2. Secondary products required must be recommended and approved in writing by the roofing system Manufacturer.
 - 3. Upon request, submit Manufacturer's written approval of secondary components in list form, signed by an authorized agent of the Manufacturer.

1.8 PRE-INSTALLATION CONFERENCE

- A. Prior to commencement of Work, conduct a conference at project site. Comply with the requirements of Section 01 31 00 - Project Management and Coordination. Review and affirm methods and procedures related to the work specified in this section, including but not limited to the following:
 - 1. Meet with owner, architect, owner's insurer if applicable, testing and inspecting agency representative, roofing installer, roofing system manufacturer's representative, deck installer, and installers whose work interfaces with or affects roofing, including installers of roof accessories and roof-mounted equipment.
 - 2. Review methods and procedures related to roofing installation, including the manufacturer's written instructions.
 - 3. Review and finalize construction schedule and verify availability of materials, installer's personnel, equipment, and facilities needed to make progress and avoid delays.
 - 4. Examine deck substrate conditions and finishes for compliance with requirements, including flatness and fastening.
 - 5. Review structural loading limitations of roof deck during and after roofing.
 - 6. Review base flashings, special roofing details, roof drainage, roof penetrations, equipment curbs and condition of other construction that will affect roofing system.
 - 7. Review governing regulations and requirements for insurance and certificates, if applicable.
 - 8. Review temporary protection requirements for roofing system during and after installation.
 - 9. Review roof observation and repair procedures after roofing installation.

1.9 DELIVERY, STORAGE, AND HANDLING

- A. Deliver materials to project site in original containers, with seals unbroken, and labeled with manufacturer's name, product brand name and type, date of manufacture, and directions for storage. For bulk-delivered materials, identify manufacturer's name and product designation with delivery receipts and material manifests.
- B. Protect roofing materials from physical damage and from deterioration due to sunlight, moisture, soiling and other sources. Comply with manufacturer's written instructions for handling, storing, and protecting

during installation.

- C. Store liquid materials in their original, undamaged containers in a clean, dry, and protected location, between 50 degrees F to 80 degrees F (10 degrees to 26.7 degrees C). Ensure jobsite storage is in a shaded and well-ventilated area, away from open flame or welding sparks. Indoor Storage is recommended.
- D. Do not stockpile materials on roof without first obtaining acceptance from the Architect.
- E. Discard and legally dispose of liquid material that cannot be applied within its stated shelf life.

1.10 PROJECT CONDITIONS

- A. Weather Limitations: Proceed with installation only when existing and forecast weather conditions permit the roofing system to be installed according to manufacturer's written instructions and warranty requirements.
- B. Maintain environmental conditions (temperature, humidity, and ventilation) within limits recommended by manufacturer for optimum results. Do not install products under environmental conditions outside Manufacturer's absolute limits.
- C. The minimum temperature for application of WeatherWeld Emulsion and WeatherWeld Acrylic Coating is 50 degrees F (10 degrees C) and rising.
- D. Product application must not be performed when rain or other ambient moisture conditions such as fog or heavy dew are possible within a 72-hours of completion. Roof surface must be a minimum of 6 degrees F (3 C) above the dew point and rising.
- E. Safety Data Sheets (SDS) must be on location during the transportation, storage, and application of materials.
- F. Schedule and phase work such that new roofing materials are not subject to construction traffic. Protect new roof sections and inspect for damage upon completion.
- G. When applying materials with spray equipment, take precautions to prevent overspray and/or solvents from damaging or defacing surrounding walls, building surfaces, vehicles, or other property.
- H. The surface on which the roof system is applied shall be clean, smooth, dry, and free of projections or contaminants that could prevent proper application of or be incompatible with the new installation. Correct all sharp edges, foreign materials, oil, and grease.
- I. Take precautions to ensure that materials do not freeze.
- J. Protect completed roof sections from foot traffic for a period of at least 48 hours at 75 degrees F (24 degrees C) and 50 percent relative humidity or until fully cured.

1.11 WARRANTY

- A. No Dollar Limit (NDL) Warranty: Provide Manufacturer's written and signed No Dollar Limit (NDL) warranty document, affirming coverage in the event of a leak in the roofing membrane or base flashings applied within the scope of work outlined in this section.

1. Warranty Period: Forty (40) years from date of Substantial Completion.
 2. Coating Warranty: Twelve (12) years from date of Substantial Completion.
- B. Project Warranty: Submit roofing installer's signed and executed warranty document affirming coverage of all work of this Section, including but not limited to insulation, cover board, fasteners, base sheet, roofing membrane, base flashings, and walkway products.
1. Warranty Period: Two (2) years from date of Substantial Completion.

PART 2 PRODUCTS

2.1 MANUFACTURERS

- A. Acceptable Manufacturer: Liquiform Technologies Inc – WeatherWeld.
1. Within 72 hours of the initial site visit, equivalent systems from The Garland Company or Tremco Roofing may be considered, providing the systems meet warranty requirements, physical characteristics and do not use solvents or fire during installation.
- B. Acceptable Manufacturers:
1. Liquiform Technologies Inc – WeatherWeld.
 2. _____.
 3. _____.

2.2 COMPOSITE MEMBRANE SYSTEM

- A. General:
1. Roofing system must comply with 2007 CBC, Chapter 15.
 2. Subject to compliance with requirements, provide the specified membrane configuration, applied over existing low slope roofs.
- B. Basis of Design: R-16-30-A, by WeatherWeld. Composite roof applied over approved existing low slope roofing with CA Title 24 compliant cool roof surface coating.
1. Physical Properties:
 - a. Total Weight: 1.5 pounds per square foot (0.68 kg) dry.
 - b. Nominal Thickness: 250 mil Dry Film Thickness (DFT).
 - c. Minimum Strength: 600 psi (4136 kN/m²) per ASTM D 2370.
 - d. Minimum Elongation: 10% per ASTM D 4830.
 - e. Minimum Puncture Resistance: 700 lb. (318 kg) per ASTM D 4830.
 - f. Water Absorption: 1% max by weight per ASTM D 570.
 - g. Fire Rating: UL Class "A" assembly.
 2. Membrane Configuration:
 - a. Fiberglass Roving: 16 Lbs per 100 square feet.

- b. Asphalt Emulsion: 30 gallons per 100 square feet.
- c. CA Title 24 Cool Roof Reflective Coating: 3 Gallons per 100 square feet.

2.3 COMPOSITE MEMBRANE MATERIALS

- A. Asphalt Emulsion: WeatherWeld Asphalt Emulsion meeting or exceeding the requirements of ASTM D1227. WW471145, by WeatherWeld.
 - 1. VOC Content (Maximum): 0 g/l.
 - 2. Wet Weight: 8.7 Lbs./Gal. (1041 g/l).
 - 3. Dry Weight: 4.35 Lbs./Gal. (521 g/l).
 - 4. Solids Content by Volume: 49-53%.
- B. Fiberglass Reinforcement (Type E): Multi-end continuous fiberglass roving designed for spray operations. WWFG100, by WeatherWeld.
 - 1. Yield: 207 yd/lb.
 - 2. Tex: 2400 g/km.
 - 3. Spool Weight: 41.9 LB (19kg).
- C. Cool Roof Reflective Acrylic Coating:
 - 1. Basecoat: WW473049, by WeatherWeld.
 - a. Solids Content by Volume: >45-50%.
 - b. VOC Content (maximum): 400 g/l.
 - c. Weight: 7.7 - 8.7 lbs./Gal. (922 – 1041 g/l).
 - 2. Topcoat: CA Title 24 Cool Roof Reflective Coating as supplied by the manufacturer of the membrane system. WW472049, by WeatherWeld.
 - a. Solids Content by Volume: >45-50%.
 - b. VOC Content (maximum): 400 g/l.
 - c. Weight: 7.7 - 8.7 lbs./Gal. (922 – 1041 g/l).
 - d. Solar Reflectance:
 - 1) Initial: 0.53.
 - 2) 3 Year Aging: 0.42.
 - e. Thermal Emittance:
 - 1) Initial: 0.50.
 - 2) 3 Year Aging: 0.56.
 - f. Solar Reflectance Index (SRI):
 - 1) Initial: 48.
 - 2) 3 Year Aging: 33.

2.4 SHEET MATERIALS

- A. Self-Adhering Membrane: SBS-modified membrane sheet with adhesive backing. WW474049, by Weather-Weld.
 - 1. Elongation: 85%.
 - 2. Thickness: 75 mils.
 - 3. Weight: 3 oz/ sq. yd.
 - 4. Roll Width: 36 inches.
- B. Venting Base Sheet: Asphalt coated, glass fiber reinforced base sheet meeting or exceeding the requirements of ASTM D 4601, Type II, and UL Type G2.

2.5 ADHESIVES AND SEALANTS

- A. Flashing Cement: Trowel grade SBS-modified flashing cement made from heavy-bodied asphalt reinforced with organic fibers.
 - 1. VOC Content (Maximum): 290 g/l.
 - 2. Weight per Gallon: 8.25 – 9.25 Lbs (988 – 1107 g/l).
- B. Polyurethane Sealant: Moisture-cured, single-component, polyurethane-based, non-sag elastomeric sealant. Meets ASTM C920, Type S, Grade NS, Class 35; Sikaflex-1A, manufactured by Sika.

2.6 SHEET METAL, FLASHING AND TRIM

- A. Metal Flashing Sheet: 24 Ga. Galvanized sheet metal flashing as specified in Division 07 Section “Sheet Metal Flashing and Trim.”
- B. Flashing Boot: 24 Ga. Galvanized sheetmetal pipe boot for sealing single or multiple pipe penetrations adhered in approved adhesives as recommended and furnished by the membrane manufacturer.
- C. Vents and Breathers: Heavy gauge aluminum and fully insulated vent that allows moisture and air to escape but not enter the roof system as recommended and furnished by the membrane manufacturer.
- D. Pitch Pans: Rain Collar 24 gauge stainless or 20oz (567gram) copper. All joints must be welded or soldered to remain watertight.
- E. Drain Flashings: 4 lb (1.8kg) sheet lead formed and rolled.
- F. Plumbing stacks: 4 lb (1.8kg) sheet lead formed and rolled.
- G. Fabricated Flashings: As specified in Section 07 62 00.
 - 1. Fabricated flashings and trim must conform to the detail requirements of SMACNA “Architectural Sheet Metal Manual” and/or the CDA Copper Development Association “Copper in Architecture - Handbook” as applicable.
- H. Manufactured Roof Specialties: Manufactured copings, fascia, gravel stops, control joints, expansion joints,

joint covers and related flashings and trim are specified in Section 07 71 00.

1. Manufactured roof specialties must conform to the detail requirements of SMACNA "Architectural Sheet Metal Manual" and/or the NRCA "Roofing and Waterproofing Manual" as applicable.
- I. Fasteners: Factory-coated steel fasteners and metal meeting corrosion-resistance provisions in FMG 4470, designed for fastening roofing membrane components to substrate, tested by manufacturer for required pullout strength and acceptable to roofing system manufacturer.

2.7 WALKWAYS

A. Foot Traffic Walkway Coating:

1. Acrylic Coating: Fluid applied, single-component, 100% Acrylic, waterproof walking surface with ceramic granules designed to enhance the traffic resistance of the roof surface.
 - a. Coating Properties:
 - 1) Tensile Strength: 350 psi when tested in accordance with ASTM D 412.
 - 2) Elongation: 174% when tested in accordance with ASTM D 412.
 - 3) Solids Content: 95% when tested in accordance with ASTM D 2369.
 - 4) VOC: <50 g/l.
 - 5) Flash Point: 141 degrees F min. (60.6 degrees C) when tested in accordance with ASTM D 93.
 - 6) Color: Safety Yellow.
 - b. Granule Properties:
 - 1) Specific Gravity 2.65 when tested in accordance with ASTM C 128,
 - 2) Bulk Density: 90-100 lbs./Cu. Ft. when tested in accordance with ASTM C29.
 - 3) Color: Yellow.

B. Walkway Pads: Mineral-granule-surfaced, reinforced asphaltic composition, slip-resisting pads, manufactured as a traffic pad for foot traffic and acceptable to roofing system manufacturer, 1/2 in (13mm). thick, minimum.

1. Pad Size: 36 inches by 60 inches (914mm x 1524mm) minimum.

2.8 ACCESSORIES

- A. General: Roofing accessories recommended by manufacturer for intended use and compatible with membrane roofing.
- B. Fasteners: Factory-coated steel fasteners and metal plates meeting corrosion-resistance provisions in FMG 4470, designed for fastening roof insulation to substrate and acceptable to roofing system manufacturer.
- C. Cant Strips: ASTM C 728 perlite insulation board.

- D. Wood Nailer Strips: Comply with requirements in Division 06 Section "Miscellaneous Carpentry."
- E. Tapered Edge Strips: ASTM C 728 perlite insulation board.
- F. Substrate Joint Tape: 6 inch (152mm) or 8 inch (203mm) wide, coated, glass-fiber joint tape.
- G. Anti-Skid Granules: Granules specifically designed for anti-skid purposes and compatible with all coatings specified in this section.

PART 3 EXECUTION

3.1 EXAMINATION

- A. Compatibility, verify all materials including existing roof are compatible.
 - 1. Verify existing roof systems are NOT coated with silicone style coatings.
 - 2. Verify existing roof systems are NOT PVC single ply membrane.
 - 3. Verify the following for installations over lightweight insulating concrete (LWIC):
 - a. Decks must be a minimum of 2 inches (51 mm) thick with a compressive strength of no less than 125 psi (0.86 MPa) and a density of 22 pcf (352 kg/sm).
 - b. Slopes must not exceed 1 inch per foot (83 mm/m).
 - c. Membrane and insulation may not be applied directly to lightweight concrete. Mechanically attach an approved specified base sheet prior to application of subsequent insulation or membrane.
- B. Examine substrates, work areas and field conditions, for compliance with the following requirements and other conditions which may affect the performance of the roofing system. Verify the following conditions:
 - 1. Surfaces are clean, rigid, dry, smooth, and free from cracks, holes, blisters, debris and sharp changes in elevation greater than 1/4 inch (6mm).
 - 2. The deck is free of depressions, waves or projections and properly sloped to drains, valleys, eaves, scuppers, or gutters.
 - 3. Roof openings and penetrations are adequately installed, and that roof drains are securely clamped in place.
 - 4. Cant strips, blocking, curbs and nailers are securely anchored and installed in accordance with manufacturers requirements.
 - 5. Drains and scuppers are free of ruptures and sealed on all four sides on the exterior face of walls.
 - 6. Surface plane flatness and fastening of roof deck complies with manufacturers requirements.
 - 7. Concrete curing compounds and any chemicals that may impair adhesion of roofing components have been removed.
 - 8. Existing roof assemblies are dry, confirmed by conducting infrared thermal scans.
 - 9. Verify that substrate is visibly dry and free of moisture. Test for capillary moisture by plastic sheet method in accordance with ASTM D 4263.

- C. Proceed with installation only after unsatisfactory conditions have been corrected.
- D. If substrate preparation is the responsibility of another installer, notify Architect of unsatisfactory conditions before proceeding.

3.2 PREPARATION

- A. Do not begin installation until all substrates have been properly prepared.
- B. Prior to application, clean application surfaces with water. Where wash water must be reclaimed due to contamination concentrations, roof water collection design of the building or local ordinances. Conform to local requirements for disposal of wash water.
- C. Clean substrate of dust, debris, moisture, and other substances detrimental to roofing installation in accordance with the roofing system manufacturer's written instructions.
- D. Remove or correct all sharp projections which may interfere with the integrity of the membrane.
- E. Protect roof drains and edges during construction to prevent materials from entering roof drains and conductors or migrating onto surfaces of adjacent construction. Remove roof drain plugs when no work is taking place or when rain is forecast.
- F. Protect adjacent materials and lower paving, prior to starting work, in accordance with roofing system Manufacturer's instructions.
- G. Roof Surface Preparation:
 - 1. Vacuum loose gravel from existing roofs.
 - 2. Remove existing perimeter edge flashings.

3.3 EXISTING ROOF ENCAPSULATION

- A. Encapsulation of Smooth or Granule Surfaced Roofs:
 - 1. Suitable roofs for recover must be free of dust, dirt, debris, and any contaminants which may affect the performance of the new roof. Areas of substantial deck deflection or membrane imperfections must be corrected prior to commencement of Work.
 - 2. Single-ply PVC roofing and silicone coatings are not suitable substrates. Remove the existing roof system in areas where either are present.
 - 3. Core sample test cuts must be performed to verify the construction and condition of the existing roof.
 - 4. Any existing substrates and insulation must be dry. Wet or deteriorated areas of insulation and substrate must be removed and replaced with new materials.
 - 5. Comply with local building codes where requirements exceed those listed.

3.4 ROOFING MEMBRANE INSTALLATION - GENERAL

- A. Install roofing membrane system according to roofing system manufacturer's written instructions and appli-

cable recommendations of ARMA and NRCA.

- B. Commence installation of roofing membrane in presence of roofing system manufacturer's technical personnel.
- C. Cooperate with testing and inspecting agencies engaged or required to perform services during roofing system installation.
- D. Coordinate installation to ensure that materials that will not be permanently exposed are protected from moisture and covered at the end of each workday.
 - 1. Provide tie-offs at the end of each day's work to cover exposed roofing membrane sheets and insulation with a course of coated felt set in roofing cement with joints and edges sealed.
 - 2. Complete terminations and base flashings and provide temporary seals to prevent water from entering completed sections of roofing system.
 - 3. Remove and discard temporary seals before beginning work on adjoining roofing.
- E. Substrate Joint Penetrations: Where exceeding 1/4 inch in width (6mm), tape joints to inhibit roofing cement from penetrating substrate, entering building, or damaging roofing system components or adjacent building construction.

3.5 FLASHING INSTALLATION

- A. General:
 - 1. Refer to the manufacturer's application manual for flashing specific details.
 - 2. All flashings must have a minimum of 536 mil of fiberglass composite upon completion of the installation.
 - 3. Fabricated flashings and trim must conform to the requirements found in the current SMACNA "Architectural Sheet Metal Manual".
 - 4. Manufactured Roof Specialties: Manufactured copings, fascia, control joints, and related flashings and trim must conform to the requirements found in the SMACNA "Architectural Sheet Metal Manual" and/or the National Roofing Contractors Association "Roofing and Waterproofing Manual".
 - 5. Any joint in the structure intended to allow for movement must be divorced from the seamless reinforcement composite.
 - a. Install an 18 inch (457mm) wide slip sheet consisting of inverted (mineral-side down) cap sheet, laid dry over the joint and extending 36 inches (914mm) at each end.
 - b. Over the slip sheet, solidly adhere a 36 inch (914mm) polyester ply in 4 gallons per 100 square feet (1.63 L/m²) of emulsion and reinforce with 536 mil of seamless composite.
- B. Base Flashings and Cant Strips: Minimum 3 inch (76mm) cant strips must be installed at base flashings, walls, and curbs. Miter cants at ends to provide a smooth transition and set in adhesive.
- C. Metal Drip Edges:
 - 1. Inspect nailers for proper attachment and configuration.
 - 2. Run one ply of self-adhering membrane 2 inches (51mm) over the edge. Assure coverage of all wood

nailers.

3. Install continuous cleat and fasten at 6 inches (152 mm) o.c.
4. Install new metal edge, securing to cleat and set in bed of roof cement. Fasten flange to wood nailers every 3 inches (76 mm) o.c. staggered.
5. Apply primer to metal edges at a rate of 100 square feet per gallon and allow to dry.
6. Adhere a continuous strip of self-adhering membrane to the metal flange 2 inches (51mm) from the edge and extend 6 inches (152mm) onto the existing roof surface.
7. Coordinate placement to ensure membrane laps do not coincide with metal laps.
8. Reinforce with 500 mil of seamless composite. Extend the field application of composite to the outside edge of the metal flashing.
9. Apply composite flush with the edge to ensure that water does not pond.

D. Roof Edge with Gutter:

1. Inspect nailers for proper attachment and configuration.
2. Install one ply of self-adhering membrane 2 inches (50mm) over the edge. Assure coverage of all wood nailers.
3. Install gutter and strapping.
4. Install continuous cleat and fasten at 6 inches (152 mm) o.c.
5. Install new metal edge, securing to cleat and set in bed of roof cement. Fasten flange to wood nailers every 3 inches (76 mm) o.c. staggered.
6. Apply primer to metal edges at a rate of 100 square feet per gallon and allow to dry.
7. Adhere a continuous strip of self-adhering membrane to the metal flange 2 inches (51mm) from the edge and extend 6 inches (152mm) onto the existing roof surface.
8. Coordinate placement to ensure membrane laps do not coincide with metal laps.
9. Reinforce with 500 mil of seamless composite. Extend the field application of composite to the outside edge of the metal flashing.
10. Apply composite flush with the edge to ensure that water does not pond.

E. Scuppers:

1. Inspect nailers for proper attachment and configuration.
2. Run one ply of self-adhering membrane 1 inch (25mm) over the edge. Assure coverage of all wood nailers.
3. Install pre-formed scupper in a 1/4 inch (6 mm) bed of roof cement. All seams and corners must be soldered, and scupper must have a minimum 4 inch (101 mm) flange. Prime scupper at a rate of 100 square feet per gallon and allow to dry.
4. Fasten scupper flange to nailers every 3 inches (76mm) o.c. staggered.
5. Adhere a continuous strip of self-adhering membrane to the metal flange approximately 2 inches (51mm) from the edge and 6 inches (152mm) onto the existing roof surface.

6. Coordinate placement to ensure membrane laps do not coincide with metal laps.
7. Reinforce with 500 mil of seamless composite. Extend the field application of composite to the outside edge of the metal flashing.
8. Apply composite flush with the edge to ensure that water does not pond.
9. scupper edge must be turned down a minimum of 1 inch (25mm) at outside edge of wall and sealed.

F. Coping Caps:

1. Attach tapered nailer to top of wall with a minimum slope of 1/4 per foot.
2. Cover nailer and all exposed wood with self-adhering membrane, extending 2 inches (50mm) over edges.
3. Reinforce with 500 mil of seamless composite. Extend field application of composite to the outside edge of wall.
4. Install continuous cleat and fasten at 6 inches (152 mm) o.c. to outside wall.
5. Install new metal coping cap hooked to continuous cleat.
6. Overlap joints a minimum of 4 inches (101 mm) and install in a 1/4 inch (6 mm) bed of polyurethane sealant.
7. Fasten inside of cap 24 inch (609 mm) o.c. with approved fasteners and neoprene washers.
8. Install 6 inch (152mm) strips of self-adhering membrane, extending 3 inches (76mm) onto each side of joint. Extend down front and back face of coping.
9. Install coping cap per manufacturer's recommendations.

G. Surface Mounted Counterflashing:

1. Set counterflashing in adhesive and fasten above flashing at 8 inches (203 mm) o.c.
2. Install sealant at top of counterflashing.

H. Recessed Counterflashing:

1. Cut receiver groove into concrete masonry unit wall located at the first horizontal grout joint above base flashing termination.
2. Secure recessed "Reglet" type counterflashing with expansion fasteners.
3. Install sealant at top of counterflashing.

I. Skirted Counterflashing:

1. Where existing counterflashing does not adequately cover finished base flashings, a "skirt flashing" may be installed.
2. Specific applications must be approved by the Manufacturer prior to application and conform with manufacturers' most current construction details for the specific application.
3. Flashing must extend at least 1 1/2 inches (39mm) behind existing counterflashing and project no greater than 3 inches (76mm) past the bottom edge. Vertical seams must overlap a minimum of 6 inches (152mm).

4. All metal edges which may come in contact the base flashing must be hemmed to protect the installed membrane.
5. Mechanically fasten skirt flashing to existing counterflashing using self-tapping screws with neoprene washers.

J. Expansion Joints:

1. Install compressible insulation in neoprene cradle.
2. Apply self-adhering membrane sheet to cover expansion joint curb and extend 9 inches (228 mm) onto the field of the roof.
3. Reinforce with 500 mil of seamless composite. Extend application of composite to the top of expansion joint curbs.
4. Install pre-manufactured expansion joint cover. Fasten sides at 12 inches (609 mm) o.c. with fasteners and neoprene washers. Furnish all joint cover laps with sealant between metal covers.

K. Area Dividers:

1. Apply self-adhering membrane sheet to cover expansion joint curb and extend 9 inches (228 mm) onto the field of the roof.
2. Reinforce with 500 mil of seamless composite. Extend application of composite to the top of area divider curbs.
3. Install pre-manufactured expansion joint cover. Fasten sides at 12 inches (609 mm) o.c. with fasteners and neoprene washers. Furnish all joint cover laps with sealant between metal covers.

L. Equipment Supports:

1. Apply self-adhering membrane sheet to cover expansion joint curb and extend 9 inches (228 mm) onto the field of the roof.
2. Reinforce with 500 mil of seamless composite. Extend application of composite to the top of the support curb.
3. Install pre-manufactured cover. Fasten sides at 24 inches (609 mm) o.c. with fasteners and neoprene washers. Furnish all joint cover laps with sealant between metal covers.
4. Set equipment on neoprene pads and fasten as required by equipment manufacturer.

M. Curbs:

1. Apply self-adhering membrane sheet to cover expansion joint curb and extend 9 inches (228 mm) onto the field of the roof.
2. Reinforce with 500 mil of seamless composite. Extend application of composite to the top of the curb.
3. Install pre-manufactured counterflashing with fasteners and neoprene washers.

N. Skylights, Smoke Vents and Roof Hatches:

1. Apply self-adhering membrane sheet to cover expansion joint curb and extend 9 inches (228 mm) onto the field of the roof.
2. Reinforce with 500 mil of seamless composite. Extend field application of composite to the top of the

curb.

3. Install pre-manufactured unit in accordance with Manufacturers' recommendations.

SPECIFIER: Retain the following paragraph if OSHA Compliant Fall Protection Screens are required.

4. At all required locations, install OSHA compliant, compression mounted skylight protection screens per skylight manufacturers' written instructions.

O. Roof Drains:

1. Prior to commencing flashing work, plug drains to prevent debris from entering plumbing.
2. Taper insulation towards drains to create a sump 24 inches (609 mm) from center of drain.
3. Apply self-adhering membrane over drain. Cut out sheet inside drain bowl.
4. Set lead or copper flashings (30 inch square minimum) in 1/4 inch bed of roof cement. Extend flashing into drain a minimum of 2 inches (50 mm), apply primer to metal at a rate of 100 square feet per gallon, and allow to dry.
5. Reinforce with 500 mil of seamless composite extending down walls of drain bowl and allow to cure.
6. Install clamping ring, remove drain plug and attach strainer.

- P. Pipe Penetrations:** All pipe penetrations must be flashed with a minimum 24 gauge galvanized sheet metal storm collars installed approximately 1 inch (25mm) above the top of the flashing boot and secured with a draw band with approved sealant.

Q. Heat Stacks:

1. Run roof system over the entire surface of the roof. Seal the base of the stack with sealant.
2. Prime flange of new sleeve. Install properly sized sleeves set in 1/4 inch (6 mm) bed of roof cement.
3. Reinforce with 500 mil of seamless composite.
4. Install new storm collar. Weld or install stainless steel draw band and caulk.

R. Pitch Pockets:

1. Place the pitch pocket over the penetration and prime all flanges.
2. Apply strips of self-adhering membrane around all sides of pitch pocket, extending 6 inches (152 mm) onto the field of the roof.
3. Fill pitch pocket halfway with non-shrink grout.
4. Encapsulate entire pitch pocket with 500 mil of seamless composite.
5. Caulk joint between roof system and pitch pocket with roof cement.
6. Place a water shedding bonnet over the top of the pitch pocket, clamp the top with a drawband, and apply sealant.

- S. Pipe Supports:** Install supports in accordance with Manufacturers' guidelines. Traffic pads must be installed under pipe supports and fasteners must not penetrate the roofing membrane.

1. All pipes 2 inches (51mm) in diameter or less may be supported with polymer pipe supports spaced

no greater than 8 feet (2438mm) on center.

2. All pipes over 2 inches (51mm) in diameter must be supported with movable pipe hangers or other support system approved by the roofing system Manufacturer.
- T. Moisture Vents: Install 1 way aluminum moisture vents every 1000 sq ft. Apply 500 mils of seamless composite to the aluminum flange such that the seamless composite seals a minimum of 3 inches (76mm) to forms a solid continuous seal.
- U. Sloped Roof Transitions: Remove roofing material extending a minimum of 24 inches (610mm) onto steep-slope roofs.
1. Install self-adhesive membrane, extending 12 inches(304mm) onto low slope roof and 24 inches (609mm) onto steep slope roof.
 2. Reinforce with 500 mil of seamless composite.
 3. Install steep slope roofing material in accordance with Roofing Manufacturer's recommendations and requirements.

SPECIFIER: Composite roofing may be applied in two passes of half the wet recommended thickness if necessary due to weather or new construction phasing.

3.6 FIELD MEMBRANE INSTALLATION

- A. Apply one layer of the composite roofing at the following ratio:
1. Asphalt Emulsion (undiluted): 30 gal. per 100 square feet (12.2 l/m²).
 2. Fiberglass Reinforcement: 16 lb. per 100 square feet (0.78 Kg/m²).
- B. In accordance with the roofing system manufacturer's flashing details, apply seamless composite to the entire roof surface, terminating at the following locations:
1. Tops of base flashings and curbs
 2. Outside edges of perimeter metal flashings.
 3. Outside edges of walls.
 4. Insides of drain bowls.
- C. No water or other material may be added to the emulsion to thin or extend pot life.
- D. Fiberglass must be disbursed from the applicator in varying intertwined lengths, up to 24 inches (610mm).
- E. Thoroughly mix fiberglass and emulsion prior to application on roof deck.
- F. Any loose strands must be brushed by hand, removed or filled-in with emulsion to create a solid surface.
- G. Upon completion, no area may be less than 330 mil dry film thickness (DFT).
- H. Areas such as base flashings and penetrations, where application exceeds 500 mils wet, must be brushed by hand to prevent surface crazing.

1. Where required due to phasing or weather conditions, composite roofing may be applied in two passes of half the recommended wet mil thickness.

3.7 REFLECTIVE COATING INSTALLATION

- A. Prior to reflective coating application, wash the roof surface with water. Do not commence application until the system has thoroughly dried, as registered by a reading of zero with a calibrated moisture meter.
- B. Apply specified roof coating to the entire roof surface at a minimum of 1 1/2 gal. per 100 square feet (0.6 L/m²) in each of two passes to total 3 gallons per 100 square feet. (1.2 L/m²). Back rolling is recommended to ensure even coverage throughout.

SPECIFIER: Delete if Rooftop Ducts are not specified for coating.

3.8 ROOFTOP DUCT ENCAPSULATION

- A. Rooftop sheet metal ducts may be encapsulated with the rooftop composite membrane system specified in this section, installed at 250 mil DFT.
- B. Install on top and sides of sheet metal ductwork. Do not apply membrane to the underside of ductwork, on or above mechanical units or on flexible bellows.

SPECIFIER: Delete if Walkways are not specified.

3.9 WALKWAY APPLICATION

- A. Walkway Pads:
 1. Install walkway pads using units of size indicated on contract drawings.
 2. Where not expressly specified, install manufacturer's recommended size for the location and anticipated traffic volume.
 3. Install walkway pads with a cold adhesive compatible with the membrane specified.
- B. Embedded Granule Traffic Surfacing:
 1. Immediately following the application of the field, mineral granules may be broadcast into the wet acrylic membrane in areas where traffic is likely to occur. Backroll granules with a suitable roller immediately.
 2. Apply granules at a rate of 20 Lbs (9 kg) per 100 square feet.

3.10 FINAL ROOF INSPECTION

- A. At completion of roofing installation and associated Work, schedule a conference to include the Architect, Contractor, roof membrane installer, installers of associated work, roofing system Manufacturers' representative and others directly concerned with performance of roofing system.
- B. Perform a site walk of roof surface, inspecting perimeter edges and flashings. Identify all items requiring correction or completion and furnish copy of list to each party in attendance.

- C. Should roof core testing verify the presence of damp or wet materials, it is the responsibility of the installer to replace the damaged areas at their expense.
- D. The repair or replacement of defective work found during inspection is required to produce an installation that is free of damage and deterioration at time of Substantial Completion and is required to execute the Manufacturer's warranty.
- E. Notify Architect upon completion of corrections.
- F. Upon a successful final inspection, the contractor will provide an executed copy of the Manufacturer's warranty and written acceptance of the installation.

3.11 PROTECTION

- A. Prior to allowing any traffic on newly installed roof membrane, authorization in writing must be obtained from the roof system Manufacturer.
- B. Provide traffic ways, and erect barriers, fences, guards, rails, enclosures, chutes, and other measures to protect personnel, roofs and structures, vehicles and utilities.
- C. Protect roofing system from damage and wear during remainder of construction period. When remaining construction will not affect or endanger roofing, inspect roof for deterioration and damage. Where any defects or damage are identified describe their nature and extent in a written report, with copies to architect and owner.
- D. Protect exposed surfaces of finished walls with tarps to prevent damage.
- E. Plywood required for material movement and traffic over existing roofs must be a nominal 5/8 inch (16 mm) thick or greater.

3.12 CLEANING

- A. Clean-up and remove daily from the site all wrappings, empty containers, paper, loose particles, and other debris resulting from these operations.
- B. Remove coating markings from finished surfaces.
- C. Repair or replace defaced or disfigured finishes caused by Work of this section.
- D. Clean overspray and spillage from adjacent construction using cleaning agents and procedures recommended by manufacturer of affected construction.

END OF SECTION



KEY

BP No. 24-10



Base Bid
Roofing of Permanent Bldgs.



Alternate #1
Portable Buildings to be
Painted

Dudley
Elementary School

Catalyst Kids -
Arthur Dudley

Aztec Way

Aztec Way

Aztec Way

Aztec Way

KEY

BP No. 24-10



Base Bid
Roofing of Permanent
Bldgs.



Alternate #1
Roofing of Portable Bldgs.

